Two Parts, Complete—26 Pages. Part I—Telegraph-News Sheet—16 Pages.

The Times
LOS ANGELES

Twenty-Eighth Year. PER ANNUM. $9.00 | For Month, 75 Cents, or 2 1-2 Cents a Copy.

MINIMUM TEMPERATURES: LOS ANGELES, 48; Boston, 24; New York, 22; Washington, 24; Pittsburgh, 20; Cincinnati, 28; Chicago, 28; Kansas City, 31. St. Paul, 26; Jacksonville, 44.

SATURDAY MORNING, MARCH 6, 1909.

On All News Stands, Trains and Streets. | 5 CENTS.

THE WEATHER.
BRIEF REPORT.

FORECAST—For Los Angeles and vicinity: Cloudy; possibly showers early in night; light north winds, changing to south. For San Francisco and vicinity: Rain; brisk south winds.

Sun rises, 6:15; sunset, 5:53; moon rises early in evening.

YESTERDAY—Maximum temperature, 65 deg.; minimum, 49 deg. Wind at 5 p. m., northwest; velocity, 2 miles; at 5 p. m., southwest; velocity, 7 miles. At midnight the temperature was 48 deg. Cloudy.

TODAY—At 2 a. m. the temperature was 47 deg.; cloudy.

[For complete weather report, including comparative temperatures, may be found on page 15, part I.]

The Times
INDEX TO PARTS AND PAGES

Part I.
Comment on Taft's Address.
Doings in the Legislature.
Servia Calls for Volunteers.
Plans to Prosecute Smith.
News of Middle West's News.
Doings on the Pacific Slope.
Washington News and Notes.
City's Crimes and Tragedies.
All the Latest Sport News.
Market Reports: Financial.
Weather Report: Markets.
City in Brief: Vital Record.
Part II.
Officials After Dirty Dairies.
Stock Exchange Business Good.
Public Service: Official Doings.
Mines and Mining Men.
The Editorial Page: Pen Points.
Music and Dramatic Column.
Bible Lessons: Church Notices.
Society and Features for Women.
Los Angeles County News.
"Truth of the Tehachepi."
Arizona Correspondence.

POINTS OF THE NEWS
IN TODAY'S ISSUE.

Report of Los Angeles Stock Exchange for first two months of year shows financial conditions in Southwest are booming; trading reaches huge total.

Big effort to free Los Angeles from the results of diseased and filthy milk supply. Prevention of Cruelty to Animals declares war on score or more dairies situated in "shoestring" districts.

Miss W. White struck and probably fatally injured by a speeding automobile driven by Bernardino orange grower.

Assessors make full list of Los Angeles county taxpayers who are considered in active duty in case of war.

For the first time in years Uncle Sam's army in the West has reached its limit and the local recruiting station discontinues enlisting; increased pay and lessened hours of enlistments.

Agricultural and horticultural experts make tour of Southern California to show farmers how they can make more money from their farms.

Senator Mushet urges creation of commission to investigate "big corporations of Los Angeles and rules of the Game" now complained of.

Action of Judge Oster declares main portion of public highway and to be for ranchmen and other users of water.

Efforts to pass note concealed in bunch of flowers to leader of "Reds," are safe in Tucson, Ariz.

Wealthy doctor in Pittsburgh, after long fight with drug and succeeds in overdose of morphine at Salt Lake, former home here.

Big California.

Capitalists interested in Angel Gate Club fear an effort on part of Los Angeles people to "steal away" the prevent guests at big hotels here.

Missing game or live stock? is a matter which worries Santa Monica Justice of the peace; horse kicks over and is stung to death by angry bees.

Excursion pier to be built at foot of Grand avenue, Ocean Park.

New band director of Long Beach band in his absence and bits of oil-stock are found near ruins.

Pastor asked to lead anti-saloon campaign in San Diego.

Crop of the Redlands orange crop is to be shipped; usual spring slump is not so marked as usual.

Electric car jumps track at San Gabriel; eaters restaurant; torpedo-throwers engage in practice in bay.

Bernardine woman mourns loss of pet; gem disappears at same time; clairvoyant to whom it was taken.

Chamber of Commerce banquet at announcement is made that is to be spent on greater pier.

Slope.

Lucky suburbanite digs up $2000 in gold and nuggets buried thirty in potato patch.

Big dam across Colorado River is to be and machinery is being to canal heading.

Wife believing husband dead, marries another; final returns a million-aire who asks divorce from both.

Story surrounding relationship of Mrs. Selby and Lucky deepens.

Second time in four weeks twelve jury to try Patrick Calhoun is secured.

Fiend send sharp telegrams to officials who show too much killing places created by them.

Eastern.

Negro, inspired by serial sto-J. Rufus Wallingford, swindles and bankers out of $200,000 to thirteen months.

Priest returns from Italy terrible stories of cruelty and Italian work of earthquake re-

New York man convicted of murder, sentence was commuted to life, of death in electric chair or lib-

Harriman spends his first day as citi-quietly and announces he will sail on March 25.

Jury breaks down testimony of wit-Cooper trial who said he saw and has him arrested for per-

Mexican barricaded in home defies deputies and Governor refuses to dislodge him.

United States Dist.-Atty. Kealing of resigns rather than help gov-fight canal scandal libel suits.

Washington.

Cold weather arrives at capital a and real gaiety of inauguration

Many representative in Congress to have Gen. Stone appointed Francisco.

Senate confirms and receives Presi-New Cabinet nominations.

Foreign.

Excitement in Paris indignant of Sargents, whose ar-was unwarranted.

Greece calls volunteers into services and machine guns are at their command.

Italy on New York Stock Ex-sales, par value, $2,680,-

Prices break violently on Chi-and market closes bottom figures.

HAPPY AS A BOY.

FIRST DAY IS PLAY.

People Will Not Let Executive Work.

President Taft Has Good Time Exchanging "Jollies" With Visitors.

Inauguration Carnival Spirit Kept Up Because Trains Can't Leave.

Nation's "Hired Man" Finds Time, However, for Some of His Work.

BY WALTER WELLMAN.
[BY DIRECT WIRE TO THE TIMES.]

WASHINGTON, March 5.—[Exclusive Dispatch.] President Taft's first day in the White House was one of play, not of work.

He didn't work, because the people wouldn't let him. They wanted to keep up the inauguration carnival and get some of the fun and satisfaction out of it which the weather robbed them of yesterday. And, besides, they couldn't get out of town, anyway.

Thousands upon thousands of visitors thronged the White House grounds, eager for a chance to shake hands with the new head of the government, but content if they could get a mere glimpse of him through a window. Scores of military or civic organizations asked the privilege of calling to pay their respects, and President Taft granted all such requests.

He enjoys this sort of thing. It is as much fun for him as for any one else. He likes to meet people, shake hands and exchange jollies. Lots of good, red blood flows in his veins. Yesterday while reviewing the big parade he was as happy as a boy going to the first ball game of the spring. Today he was all smiles when the troops and the clubs marched up, bands playing, and the crowds spoiling some of the White House lawn, but filling the air with their huzzahs.

WORK READY FOR HIM.

Notwithstanding the holiday spirit which still dominates every one in Washington, President Taft managed to attend to a little important official business. He was up at 7:30 and at 9:30 sat down in the big chair at the flat desk in the southeast corner of the barnlike executive offices, where Mr. Roosevelt has worked for the last four or five years.

His official staff were ready for him. Secretary Carpenter, who has been with Mr. Taft for several years, had a bushel basket of letters and telegrams already sorted out and many of them ready for the eye of the chief. The President looked over all the telegrams.

One of the first things President Taft did was to sign his name to the formidable parchment documents containing the nominations for members of his Cabinet, and to send these off to the Senate by the hand of one of his secretaries. The Cabinet list contained no surprises. Every name upon it has been known to newspaper readers for some time, despite Mr. Taft's persistency in refusing official confirmation of guesses.

WELCOME TIDINGS.

The Senate was in session for half an hour under the special call of the late President, and Vice-President Sherman tried his prentice hand as presiding officer. He did very well, barring a minor slip or two in those small matters of form for which the Senate is such a stickler.

Important and welcome tidings were carried to President Taft by official visiting delegations. The Republican members of the House Ways and Means Committee called to pay their respects, with Chairman Payne at the head. They told the President that they had called not only to express their best wishes for the success of his administration but to express the hope that there always would be harmony and good feeling between the legislative and executive branches of the government.

President Taft responded in a similar strain and reiterated his views heretofore made known as to the desirability of passing a tariff bill as early as possible in the extra session. On that score the committee and the President are in perfect accord and every effort will be made on all sides to have a bill become a law on June 1, possibly earlier. This would give the bill a month's operation before the beginning of the new fiscal year.

Following President Taft's sugges-

(Continued on Twelfth Page.)

FREED BY WOMAN'S LOVE.

Convict Who Served Nine Years for Bigamy, Married in His Stripes.

[BY DIRECT WIRE TO THE TIMES.]

FRANKFORT (Ky.) March 5.—[Exclusive Dispatch.] By marrying according to law the woman he thought he had a legal right to marry, but the union which cost him a sentence of nine years in the penitentiary, on a charge of bigamy, R. E. Hammonds, a convict in the Frankfort penitentiary, this afternoon obtained his liberty. The wedding took place in the Governor's office, with acting Gov. Cox as the best man and other State officials, employés and newspaper correspondents as witnesses.

The bridegroom wore his prison stripes, but his clothing made no difference to the woman who has clung to him since he entered the prison as a convicted felon, and who has worked for release, in spite of the fact that she was wrong and not the legal wife of the man.

It was, perhaps, the first wedding that ever took place in the Governor's office. Gov. Cox wanted to perform the ceremony, but the Assistant Attorney-General decided that he did not have the authority, therefore, a minister was called in.

CANAL SCANDAL.

OPPOSES BIG SUIT.

Quits Job Rather Than Fight.

United States District Attorney Refuses to Aid in War on Smith.

Declares in Resignation He Believes Government's Plan Is Wrong.

New Phase in Noted Libel Case Against Panama Scandal Publishers.

[ASSOCIATED PRESS NIGHT REPORT.]

WASHINGTON, March 5.—United States Dist.-Atty Joseph B. Kealing at Indianapolis, has resigned rather than participate in the efforts of the Department of Justice to bring Delaven Smith and Joseph Pulitzer of Washington to stand trial for criminal libel in connection with publications concerning the Panama Canal and Railroad.

Mr. Kealing's standing with the Department of Justice is said to be high. In connection with the Elkhart Bank case, Mr. Kealing prosecuted and convicted all the officials of that institution, including Walter Brown, who was his close personal friend and a member of the Republican State Committee.

C. W. Miller, who has twice been Attorney-General of Indiana, will be recommended by Senator Beveridge for United States Attorney to succeed Mr. Kealing.

TEXT OF LETTER.

[ASSOCIATED PRESS NIGHT REPORT.]

INDIANAPOLIS, March 5.—United States Attorney Joseph B. Kealing, who has resigned his office rather than participate in the prosecution against Delavan Smith and Charles R. Williams of the Indianapolis News, would make no statement today regarding the matter other than that contained in his letter of resignation to the Attorney-General, dated March 2. In that he says:

"Sir: I beg to inform you that I today sent my formal resignation as United States Attorney for the District of Indiana to the President of the United States.

"I am informed that indictments have been returned by the grand jury of the District of Columbia against Delavan Smith and Charles R. Williams, proprietors of the Indianapolis News, for criminal libel. As both are in this district, under the law it will become my official duty to assist in such removal proceedings.

"For almost eight years I have had the honor of representing the government as United States Attorney. During that time I have prosecuted all alike, without fear or favor, where I had an honest belief in their guilt.

QUESTION OF GUILT.

"I have been compelled on several occasions to prosecute personal friends, but in each case I only did so after a thorough investigation had convinced me of their guilt.

"In this case, I have made a careful investigation of the law applicable thereto. As to the guilt or innocence of the defendants on the question of libel, I do not attempt to say. If guilty they should be prosecuted, but properly indicted and prosecuted in the right place, viz., at their homes. It is only with the question of removal that I have to do.

"I am not in accord with the government in its attempt to put a strained construction on the law to drag the defendants from their homes to the seat of the government to be tried and punished, while there is a good and sufficient law in this jurisdiction, in the State court. I believe the principle involved is dangerous, striking at the very foundation of our form of government.

"I cannot therefore honestly and conscientiously insist to the court that such is the law or that such construction should be put on it. Not being able to do this, I do not feel that I can, in justice to my office, continue to hold it, and decline to assist.

"In order, therefore, to relieve us both of any embarrassment, I have tendered my resignation and have asked that it be accepted not later than March 15, 1909. I have made it of this date in order that President Taft—for whom I have the highest respect and admiration—may have time to name my successor.

"Respectfully,
[Signed]
"JOSEPH B. KEALING,
"United States Attorney."

MOVE TO GAIN TIME.

[ASSOCIATED PRESS NIGHT REPORT.]

NEW YORK, March 5.—Counsel for the Press Publishing Company, publishers of the New York World, and Caleb M. Van Hamm, managing editor of the World, secured today a week's time in which to answer the indictments of the grand jury against the company and Van Hamm, charging criminal libel in connection with publications regarding the Panama Canal purchase. In the meantime, the defendants will decide whether to plead not guilty or file a demurrer. Van Hamm will remain under parole in custody of his counsel.

The indictments, containing fourteen counts, charge the circulation of criminal libel in the government territories of West Point and the Federal post-office here. William H. Taft, Theodore Roosevelt, Douglas Robinson, Charles P. Taft and William Nelson Cromwell are named as those alleged to have been libelled in the articles printed last October in the World on the Panama Canal purchase.

QUITS RATHER THAN AID IN GOVERNMENT FIGHT.

United States District-Attorney of Indiana, who has resigned because he disapproves government's plan to prosecute Delavan Smith (small portrait.)

TRAIN SERVICE DISORGANIZED.

BALTIMORE IS STILL ISOLATED BY STORM.

[BY DIRECT WIRE TO THE TIMES.]

BALTIMORE, by train to Wilmington (Del.) March 5.—[Exclusive Dispatch.] Baltimore remains isolated from the rest of the world, its only communication with other cities being by wireless. The Baltimore and Ohio Railroad reports a thousand telegraph poles down on one division, and fifteen hundred poles prostrated on a second division.

Hardly a pole is standing between Baltimore and Washington on the B. and O., or between Baltimore and the Susquehanna River on the Pennsylvania. Almost every telegraph pole in Baltimore resembles a grape arbor of tangled wires. Nearly all telephones are out of commission and the Board of Public Safety has shut off all electric lights outside the conduit system.

Baltimore has heard from but two points, Hagerstown and Westminster, where the snow is a foot deep. While the number of fatalities to human beings are known to be but three, a score of horses perished by coming in contact with live wires. Hundreds of people had narrow escapes from being electrocuted, and several mail collectors were shocked more or less by the metal letter boxes being charged.

Not since midnight Wednesday night have the telegraph, telephone and electric-light companies ceased their efforts to restore communication. Myriads of their wires in every direction in the city are down. In the counties surrounding the city for miles and miles hundreds of poles are down either prostrate or broken in half, and the situation is such that it will require at least a week to get everything in shape.

The monetary loss is estimated at $250,000, not including the loss of receipts to the telephone, telegraph, electric power companies and railroads.

Thousands of men have been working all day in a desperate effort to repair the damage.

Since early last night trains laden with people who went to Washington to see the inauguration have been crawling into the city. Some of the trains were on the road long, weary hours, and it was a lot of thoroughly tired, half-starved sleepy men and women who disembarked.

BADLY TIED UP.

[ASSOCIATED PRESS NIGHT REPORT.]

NEW YORK, March 5.—Train service between this city and Washington was still badly tied up today. Trains were few and far between, running generally from five to six hours behind their schedule.

Little parties of those who went from this city to attend the inauguration straggled in with stories of hardships from out of Washington. One, reported, was seriously inadded, and there was little hope of relief for at least twenty-four hours.

Passengers on one belated train told of making forty miles in ten hours. During the first three hours only seven miles were covered, each run of 100 yards or so being followed by a prolonged stop. There was no dining car on the train and sandwiches commanded fabulous prices.

CHARITY AND CLOVEN HOOF.

PRIEST SAYS ITALY GRAFTED.

INCREDIBLE ACCUSATIONS MADE AGAINST RELIEF WORK.

Cleveland Clergyman Charges Soldiers With Cowardice and Selling Supplies to Poor and Believes American People Would Not Contribute Penny If They Knew All the Facts.

[BY DIRECT WIRE TO THE TIMES.]

NEW YORK, March 5.—[Exclusive Dispatch.] With a startling arraignment of the Italian Red Cross Society and serious accusations against the Italian government, in connection with the late earthquake, the Rev. Angelicus Idone, who lost his father and mother in the disaster, arrived here today from Calabria in the Hamburg-American line steamer Deutschland.

The clergyman, who is the pastor of St. Marian's Catholic Church, Cleveland, brought with him Arturo Idone, his 17-year-old brother, who was buried for many hours in the wreck of his home during the recent earthquake.

The charges by Father Idone are so serious that they will be presented to the Department of State in Washington. The priest is an American citi-

(Continued on Twelfth Page.)

ARMA VIRUMQUE CANO.

SERVIA CALLS HER VOLUNTEERS TO ARMS.

Reservists Are Undergoing Special Training, Students Have Been Called Home and Modern Rifles and Machine Guns Are Issued.

[BY DIRECT WIRE TO THE TIMES.]

BELGRADE (Servia) March 5.—[Exclusive Dispatch.] The entire Legion of Volunteers, which sprang into existence as a result of the dispute with Austria, has been called up for service. It is equipped with modern Mannlicher rifles and fifty machine guns have been placed at its disposal by the War Office. The troops, which include Garibaldians, Irredentists and Russians, are commanded by Crown Prince George. All Servian students in Munich and other foreign centers have been summoned home. The 45,000 reservists are undergoing special training and there are at least 40,000 more men under arms than is ordinarily the case.

From Sarayevo, the capital of Bosnia, it is reported that alarm has been caused by the movement of soldiers along the Drina River on the frontier. Austria continues to mass troops along the Servian border. The Tenth Army Corps has been moved up from Brunn to Przemysl, the First Army Corps has been sent to Cracow and another army corps has been sent to Lemberg. With a view to the possibility of Servia and Montenegro, under stress, retaking the Sanjak of Novibazar, three Turkish army corps belonging to the Salonika division have been placed on a war footing ready for immediate service.

While the whole military situation is thus one of readiness for hostilities Servia awaits the action of the powers concerning Austria's apparent intention of reducing this kingdom to a conditio nof utter vassalage.

VIENNA VIEW GLOOMY.

ATTITUDE RESERVED.

[BY DIRECT WIRE TO THE TIMES.]

VIENNA (Austria) March 5.—[Exclusive Dispatch.] The Servian situation is regarded here as gloomy. Reports from Paris and St. Petersburg assert that Servia has abandoned its territorial claims, but dispatches from Belgrade tell of increased military activities. The Foreign Office adopts an attitude of the strictest reserve, apparently not having any too great confidence in the sincerity of the Russian Foreign Minister, M. Iswolsky.

AUSTRIAN EFFRONTERY.

LONDON COMMENT.

[BY DIRECT WIRE TO THE TIMES.]

LONDON, March 5.—[Exclusive Dispatch.] It is difficult to see how the Austro-Servian deadlock can fail to create a European situation of the utmost gravity. The Servians, while hourly increasing their military strength, call uopn the powers to take up the question in dispute with Austria and meanwhile agree to keep the peace. Austria, on the other hand, semi-officially warns the other powers to keep hands off. The London press is astounded by this effrontery.

"Who originated the scheme of an Austrian administration of Bosnia and Herzegovina?" asks the Daily Telegraph. "England did," it asserts, "and the dual monarchy's title deeds were sealed and delivered at a European congress. If Austria deliberately seeks to rule Europe out of this matter then Austria can have no desire but to provoke war."

Competent observers consider that Servia is playing its cards well, evidently intending to get what it wants from Austria through a European commission and meantime hurrying forward preparations in case Europe fails to take measures of its own. It is believed that Britain, Russia and France have agreed as to the desirability of preventing Austria from destroying Servian independence, but how far they will go to enforce their wishes remains to be seen.

STATE LEGISLATURE.

SHARKS SCARED.

Fear Loss of Easy Money.

Flock to Sacramento in Desperate Endeavor to Kill Thompson Bill.

Hyde and Ackerman, Convicted of Land Frauds, Hard at Work.

Measure, If Passed, Will Give People Chance at State's Public Acres.

BY B. FRANK GREAVES.
[BY DIRECT WIRE TO THE TIMES.]

SACRAMENTO, March 5.—[Exclusive Dispatch.] Desperation at the prospect of losing the easy money on which they have fattened for these many years, has caused the principal land sharks of California to flock to Sacramento in an effort to kill the Thompson bill, which, if enacted, would put them out of business and give the people a show.

John S. Hyde, who, with Benson, has been convicted in the Federal courts of land frauds, has been here for several days, endeavoring to save something for the band of leeches. Benson has not appeared, but J. M. Ackerman, another land attorney, is on the ground, and he and Hyde are working to the same end, because of the fact that he is under a prison sentence and is out of jail now simply because his case has been appealed. He has not proved himself a great success as a lobbyist in the open, though he is pulling what wires he can from the privacy of his room in the Capitol Hotel.

GIVES PUBLIC A CHANCE.

The Thompson bill simply takes a practical monopoly of State lands from the hands of the sharks and makes it possible for the public to locate such lands without submitting to a bold hold-up by unscrupulous agents and lawyers.

Owing to the technical nature of the laws governing the disposition of State lands, the general public knows little of the system. Persons desiring to acquire such lands, of which there are still several hundred thousand acres, rely on the so-called land agents, and Hyde and Benson, by a system of advertising have been able in the past to control a big share of business.

Abuses have multiplied under the present system. Through a clever arrangement the land sharks always have had inside information from Washington as to the creation of forest reserves and with that information have worked their profitable game, by which land seekers are obliged to pay about three times as much per acre as would have been asked by the State in dealing direct with clients.

KINGSBURY IS AUTHOR.

Surveyor-General Kingsbury, formerly of Los Angeles, decided that the land sharks had gone too far. He prepared the bill introduced by Senator Thompson, under which lands will be sold at auction by the State, giving every person an equal chance, and cutting out the sharks.

The Senate passed the Thompson bill without dissent and the measure is before the Assembly Committee on Public Lands and Forestry, which will conduct a hearing on the matter next Monday evening.

In their wily way the land sharks have caused many of their clients, some of whom have paid large sums of money without getting any returns, to write to members of the Legislature, protesting against the Thompson bill. It is a fact that few legislators know much about the land business, but they are learning from the Surveyor-General and it seems probable that the bill will be reported favorably. There will be some opposition on the floor, but Kingsbury looks for a victory for the bill.

SAVAGE WITHDRAWS BILL.

STATUS OF PILOT QUESTION.

[BY DIRECT WIRE TO THE TIMES.]

SACRAMENTO, March 5.—[Exclusive Dispatch.] Senator Savage today withdrew the San Pedro-Wilmington pilot bill to which strong objection has been made, but the Leeds bills, a companion measure, is ready for passage in the Senate. The bill has been amended by striking out the compulsory feature, under which every foreign vessel entering the harbor would be obliged to pay heavy tolls. Other slight change have been made, all of them, it is said, conforming to the wishes of the friends of the harbor and removing all the objections that have been raised.

BUMPS INTO CURB.

CHAUFFEUR LEGISLATION.

[BY DIRECT WIRE TO THE TIMES.]

SACRAMENTO, March 5.—[Exclusive Dispatch.] Senator Curtin's expert chauffeur bill ran into the curb in the Senate today and the machine just escaped a serious wreck, because the man from the Yosemite insisted that no one under 21 years old possibly could be capable of running an automobile.

Curtin would have it that no person should guide an automobile unless he had attained his majority and had been for at least three months under the tutelage of one of the real things at the steering wheel.

Wolfe, Burnett, Bell and Hurd opposed the age limit particularly, saying that youths of 18 and thereabouts

(Continued on Twelfth Page.)

DONNYBROOK FAIR.

IRISH MEMBERS ON TRIAL AT DUBLIN.

[ASSOCIATED PRESS NIGHT REPORT.]

DUBLIN, March 5.—As a result of the free fight at the national convention in Dublin last month, when William O'Brien was refused a hearing, charges of assault and attempting to break up a public meeting have been brought by Eugene Crean, member of Parliament for the southeast division of Cork, against Joseph Devlin, member of the House for West Belfast, and against Dennis Johnston, secretary of the United Irish League.

The courtroom was crowded at the trial today, and Timothy Healy, counsel for Mr. Crean, kept the audience in roars of laughter with his witty presentation of the plaintiff's case. Mr. Healy absolved John E. Redmond from all responsibility for the ruffianism, but he declared that Mr. Devlin had staged and managed the whole affair, bringing in "paid bludgeon men" from Belfast to shout down the O'Brienites.

Mr. Healy characterized Mr. Devlin as the past master of the Ancient Order of Hibernians in America. He said this society had no connection in Ireland, but there were men here who pretended to have its sanction.

Mr. Devlin, the speaker continued, for some purpose of his own, had galvanized into life a remnant of the ancient Molly Maguire faction, and dubbed them the "Ancient Order of Hibernians."

A confidential circular had brought down 223 men from Belfast, who marched into the onvention. At this juncture Mr. Healy held aloft a formidable boxwood stick, saying that each Belfast man had been given such a baton, and at the close of the day each worker in the vineyard received half a sovereign from Mr. Johnston on returning the weapon.

Instructions had been given "the bludgeon men" not to allow any man with a "Cork accent" near the platform, and Mr. Crean, who came from Cork, was their first victim

COOPER TRIAL.

HOLD WITNESS FOR PERJURY.

State Breaks Down Evidence of Mysterious Man.

Several Dispute Testimony of Binning.

Told Others He Was Too Late to See Crime.

[ASSOCIATED PRESS NIGHT REPORT.]

NASHVILLE (Tenn.) March 5.—This was the State's day in the trial of Col. R. R. and Robin Cooper and John D. Sharpe, charged with murdering former Senator Carmack.

Not only did it break down the testimony of S. J. Binning, the defense's mysterious red-bearded man, who claimed to have seen the shooting, but caused Binning's arrest on a charge of perjury.

The State also tried to impeach the testimony of the Governor and others who declared the Coopers were invited to the Governor's mansion, and that while on their way there they met Carmack and the street duel followed.

The bombardment of the defense's case began when the witnesses testified that Binning, the night of the tragedy said to them: "If I had been five or ten minutes earlier, I would have seen the killing."

The protest of the jury against the delays in the trial had an appreciable effect upon counsel on both sides, and they used every effort to rush the trial. Charlie Carroll testified that he conversed with Binning concerning the shooting of Carmack.

"Did he tell you that if he had been five minutes earlier he would have seen the murder of Senator Carmack?" was asked.

"He did."

"Was your brother present?"

"He was."

Gen. Washington, on cross-examination, confused the witness somewhat as to the exact time of the conversation which the witness said occurred on the day of the tragedy.

George Carroll, brother of Charles Carroll, was next called. The defense made a desperate but unsuccessful effort to prevent Carroll from corroborating his brother's testimony. George Carroll repeated practically what his brother had told.

George Woolley was called by the State to testify as to the location of the two telephone poles at the scene of the tragedy. The object was to pave the way for the introduction of a photograph taken by the State of the poles still standing, together with the dummy erected to represent the pole that had been removed. The defense objected bitterly to this testimony.

The court finally sustained the defense, and the witness was excused.

Miss Ella Lamb, a trimly-gowned, self-possessed young woman, was next called. Her testimony flatly contradicted that of Witness Binning.

Former State Treasurer Ed Craig, who carried Col. Cooper's threat to Carmack, was recalled by Capt. Fitzhugh.

"Did Col. Cooper, in either interview, express a desire for a personal interview with Carmack and say he would come to it unarmed?"

"No, sir, no such request."

Frank Allen, a driver of a laundry wagon, who was near the scene of the tragedy when it occurred, contradicted Binning's testimony.

COURT SUSTAINS BISHOP.

Takes Catholic Church from Ex-Communicated Priest Who Has Long Held It.

[ASSOCIATED PRESS NIGHT REPORT.]

LINCOLN (Neb.) March 5.—By a decision rendered this evening by the Nebraska Supreme Court, Bishop Bonnacum of the Catholic diocese of Lincoln, triumphs in his ten years' fight with Father William Murphy at Seward, Neb., for possession of St. Vincent's Church. The court sustains, so far as a civil court has jurisdiction, the decree of excommunication pronounced by the bishop against the priest.

The struggle between the bishop and priest has been stubborn. It began when Father Murphy was pastor of the church at Tecumseh. Differences with the bishop arose and Father Murphy was transferred to the Seward parish. In 1901 Bishop Bonnacum excommunicated him, supplanting him with a new priest. The parishioners were loyal to Father Murphy, the trustees refusing to surrender the church property to his successor. Six times the case has been in the District Court, and three times remanded by the Supreme Court. Twice it has been before the Pope.

RACING IN TEXAS KILLED.

Senate Passes Anti-Bookmaking Bill After Hard Fight in All-Day Session.

[ASSOCIATED PRESS NIGHT REPORT.]

AUSTIN (Tex.) March 5.—Horse racing in Texas where wagers are made, received a death blow tonight in the Legislature, when the Senate, after an all-day session, passed the Robertson anti-bookmaking and anti-racing bill, by a vote of 18 to 12.

All efforts to amend the bill failed. The measure has already passed the House.

The bill is most sweeping in its character. For two days the minority had employed dilatory tactics to delay action, but the majority was determined to remain in session all night if necessary to secure passage of the measure. The emergency clause is not attached to the bill.

Prediction is made that should the Governor sign the bill the State fair at Dallas and numerous county fairs where racing is a feature, will decline.

AVALANCHE HITS HOUSE.

ROME, March 5.—News was received here tonight that an avalanche had destroyed a house in the village of Frada, province of Belluno, Venetia, killing fifteen persons.

BEGIN ON MRS. TAFT.

COLUMBUS (Ind.) March 5.—A number of the women of Columbus have been circulating a petition asking Mrs. Taft not to permit the serving of wine at White House dinners.

There Is Only One "Bromo Quinine."

That is LAXATIVE BROMO QUININE. Look for the signature of E. W. Grove. Used the world over to cure a cold in one day. 25c.

Wonderful Shoe Bargains.

Entire shoe stock in three rooms on sale at 50c and $1.50. Greatest bargain sale of the season. Top floor, Bryson Block, Second and Spring streets.

Piano for Gospel Temperance Meeting.

William J. Murphy selected the Frank H. Long piano for use during his gospel temperance meetings held at Simpson Auditorium the week of February 23. Score again for the "immortal long."

SERGEANT SHARPE SILENT.

BALDWIN HEIRESS MYSTERY DEEPENS.

[BY DIRECT WIRE TO THE TIMES.]

SAN FRANCISCO, March 5.—[Exclusive Dispatch.] With the statement which was made yesterday that Mrs. Zelda Selby, wife of David F. Selby of Oakland, and one of the beneficiaries of the will of "Lucky" Baldwin, is also the granddaughter of former Sergeant of Police Abraham Sharpe of this city, the mystery which seems to surround the matter deepens. The husband of Mrs. Selby is firm in his statement that his wife is the daughter of the dead millionaire, but he is still reticent regarding many important details. Sergt. Sharpe will only say that his granddaughter married an Oakland man named Selby but refuses to discuss the matter further until he sees the will and has had a talk with Mrs. Baldwin.

Yesterday, David F. Selby made the positive declaration that the mother of his wife was a Martha Agnes Fowler, prior to her marriage to Baldwin. Selby further stated that his wife was the only offspring of that marriage, which he is prepared to prove was perfectly legal in every way.

This, however, further complicates matters in the face of the declaration that Baldwin's wife was the daughter of former Sergeant of Police Sharpe, unless "Martha Agnes Fowler" was married prior to her union with Baldwin. Yesterday afternoon Sharpe was questioned as to his relationship to the Zelda Selby mentioned in the turfman's will and he would only say that things were too mixed up at present for him to make any statement. To this he added that a granddaughter of his had married a resident of Oakland named Selby but beyond that he would not go. He added the following statement in conclusion:

"I want to speak with Mrs. Baldwin and read over the will and other papers left by Lucky Baldwin before I say much on the matter."

An effort was made to see Sharpe at his home, No. 2064 Bush street, last night, but it was said there that he had gone out early in the day, and was thought to be across the bay. None of the people in the house knew anything of his affairs or had seen any of his relations. Sharpe has had a room at the Bush-street house for some time, but he has kept very much to himself, and few of the other roomers have even met him. Some of his old comrades in the police department remembered that he had often spoken of Lucky Baldwin's friendship for him, and it was understood that he was related to the turfman in some way.

In Los Angeles much interest was manifested when it was rumored there that Mrs. Selby was the granddaughter of Sergt. Sharpe. The former policeman is well known in that city, and was looked upon there as the dead man's closest friend.

Sharpe went to Los Angeles several days prior to the death of Baldwin, and remained at the turfman's bedside until the end came. It was published at the time that his presence was due to a pledge made between the two men many years ago, to the effect that whichever first came to die the other would hasten to his side and remain there until the final summons. At the time of Sharpe's visit to Baldwin's deathbed no hint of any closer connection between the two men was made, but the later developments have caused people to remember little incidents which tend to show a closer bond than that of mere friendship.

Selby was seen in Oakland last night, and was asked what he had to say regarding the report that his wife was the granddaughter of former Sergt. Sharpe. In response to inquiries of this nature Selby would merely say that there was "nothing to it." Any further information was positively refused.

COUNTY TERRORIZED.

BARRICADED IN HOME KENTUCKIAN DEFIANT.

[BY DIRECT WIRE TO THE TIMES.]

SHELBYVILLE (Ky.) March 5.—[Exclusive Dispatch.] Barricaded in his former country home with two army rifles, a brace of pistols and 1300 rounds of ammunition, John W. Thomas, Jr., defies the countryside to take him into custody.

Thomas has been terrorizing the county of Shelby for the past two or three days. His actions have been so desperate that not enough men can be found in the county to volunteer to effect his capture. Thomas has been in his barricade for two days, having threatened the family of his brother-in-law with instant death a few days ago. Family troubles are said to be the cause of the animus displayed by Thomas.

Eleven deputy sheriffs are surrounding Thomas's home tonight, but are afraid to venture in as Thomas is known to be a desperate man with a deadly aim.

Thomas has with him inside his barricade a negro boy, who answers his every beck and call and helps him to watch all the approaches to the place.

The desperate man, who recently returned from a sanatorium, where he underwent threatment for the drink habit, it is said, wrote a threatening letter to his brother-in-law, W. J. Thomas, demanding a sum of money under penalty of death.

W. J. Thomas cannot account for the man's actions, as he had always been ready to help him financially, and it was with money furnished by him that he went to the sanatorium.

Thomas comes from an old Kentucky family and is married. His wife is living and they have six children. The Shelby county authorities asked acting Gov. Cox for troops today to capture Thomas, but he refused on the grounds that in such a case he did not have the power.

UP AND DOWN THE VALLEY.

PITH OF NEWS FROM THE MIDDLE WEST.

[BY DIRECT WIRE TO THE TIMES.]

CHICAGO, March 5.—[Exclusive Dispatch.] The weather man's prediction that the fringe of the Washington storm would reach here today did not come true, as the day was clear and bright. The maximum temperature was 42, and the minimum 27 deg. Middle West temperatures, the dash indicating below zero:

	Max.	Min.
Alpena	32	6
Bismarck	40	28
Cairo	56	44
Cheyenne	44	30
Cincinnati	50	28
Cleveland	28	18
Concordia	68	28
Davenport	54	32
Denver	50	34
Des Moines	56	32
Detroit	32	16
Devil's Lake	30	12
Dodge City	72	36
Dubuque	44	30
Duluth	22	14
Escanaba	28	18
Grand Rapids	38	18
Green Bay	36	10
Helena	38	16
Huron	36	28
Indianapolis	48	22
Kansas City	64	36
Marquette	32	8
Memphis	60	44
Milwaukee	38	23
Omaha	58	34
St. Louis	60	38
St. Paul	42	26
Sault Ste. Marie	28	—8
Springfield, Ill.	56	32
Springfield, Mo.	66	38
Wichita	70	36

SWELL CLUB FOR CARMEN

[ASSOCIATED PRESS DAY REPORT.]

CHICAGO, March 5.—Carmen in the service of the Chicago City Railway Company soon will have the advantages and privileges accorded to the members of the aristocratic clubs. Clubrooms equipped with all conveniences are being furnished in the new car barns being built by the company. The first one will be opened on Sunday. The barns cover a city block, and the second floor is largely devoted to the clubrooms, which contain a library, billiard and pool tables, a barber shop, boot-blacking stands, shower baths and an assembly hall with a stage and a piano.

PAY FOR THE TAILOR.

[ASSOCIATED PRESS DAY REPORT.]

CHICAGO, March 5.—Tailors in or near army posts are affected by a ruling of the War Department, just made public, that money due the soldier cannot be retained by paymasters for the benefit of tailors, if the bills are for civilian clothes. The army regulations provide that when a soldier has a uniform made, altered or repaired, the army tailors or civilian tailors can notify the company commanders of the charges and the amount will be retained from the soldier's pay.

SCOUT BAD MEAT STORY.

[ASSOCIATED PRESS DAY REPORT.]

CHICAGO, March 5.—Officials of several large packing concerns declare that it is extremely unlikely that any of the consignments of diseased meat complained of by Dr. Williams, medical officer of the port of London, were shipped from Chicago. "I am not acquainted with the facts of the case, but I consider it very doubtful, indeed if any of the meat in question came from Chicago," declared Louis F. Swift of Swift & Co. "I cannot see how it would be possible for meat such as is described to be shipped anywhere, in view of the rigid Federal inspection now in force. In Chicago, especially, these government representatives are very strict."

TO SELL MILK IN SCHOOLS.

[ASSOCIATED PRESS DAY REPORT.]

CHICAGO, March 5.—Pure milk in sterilized bottles, to be sold in public schools at 1 cent a bottle, is the proposal made by the Chicago Woman's Club and Permanent School Extension Club, to the Committee on School Management. The plan is enthusiastically approved, and if the Board of Education acts favorably a number of schools will be supplied at once.

GRAIN COMPANY FAILS.

Manager Says He Has Lost $150,000 and Has no Hope of Resuming.

[BY DIRECT WIRE TO THE TIMES.]

KANSAS CITY, March 5.—[Exclusive Dispatch.] The Christie Grain and Commission Co. of Kansas City, Kan., went into a receiver's hands tonight. The manager, Bruce Dietrich, says they lost $150,000 in corn and provisions in the last two weeks, and that there was no hope of their resuming. They had 900 correspondents in Missouri, Iowa, Illinois and Kansas.

The Christie company originally had offices in Kansas City, Mo., but was forced to move to Kansas as a result of the Missouri law prohibiting bucketshops. For years it had fought the Kansas City Board of Trade in an endeavor to be permitted to get its market reports. Failing in this it became a prime mover in the organization of another grain exchange, which existed mainly to furnish quotations.

Then came the Missouri law and the removal to Kansas. In this session of the Kansas Legislature a drastic anti-bucketshop law was passed, making it a penitentiary offense, directed at the Kansas City, Kan., concerns.

HOSTILE TO HARDIE.

Oxford Undergraduates Refuse to Hear Member of Parliament and Egg Him.

[ASSOCIATED PRESS NIGHT REPORT.]

OXFORD (Eng.) March 5.—At a meeting of the University Fabian Society in the Town Hall here tonight, James Kier Hardie, social member of Parliament, who was to have been the principal speaker, was unable to gain a hearing because of the hostile demonstrations of the undergraduates.

Amid scenes of the greatest disorder, firecrackers were exploded, automobile horns were blown, there were bursts of shouts and song by the students, eggs and oranges were thrown and the platform was stormed.

Many free fights occurred during the demonstration. The proctor of the university vainly appealed to the undergraduates to give Mr. Hardie a hearing, but they refused, and the meeting eventually was broken up.

RAILWAY RECORD.

ROAD MAY GO TO HARRIMAN.

Fate of the Pere Marquette in Morgan's Hands.

Some Other Great System to Get Michigan Line.

Financial Difficulties of the Dayton Considered.

[BY DIRECT WIRE TO THE TIMES.]

DETROIT, March 5.—[Exclusive Dispatch.] "The Pere Marquette Railroad is in the hands of J. P. Morgan to do with as he sees fit. That this road will soon be disposed of to some other great system, undoubtedly Harriman's Baltimore and Ohio, we are fully convinced. The plan simply awaits the outcome of the negotiations for the settlement of the financial difficulties of the Cincinnati, Hamilton and Dayton," said a Pere Marquette official, who asked that his name be withheld.

"It was proposed that the Baltimore and Ohio, which road is bargaining for the C. H. and D., should guarantee the principal and interest on the 4 per cent. notes of the C. H. and D., which mature in 1913," explained this official. "In return for this, the C. H. and D. was to relinquish $11,000,000 of common stock of the Pere Marquette. The holders of the 4½ per cent. notes, which mature this year, were asked to waive three and one-half years' interest in default, and receive in exchange the Baltimore and Ohio 4 per cent. bonds, with coupons detached up to 1914. It is the 4½ per cent. note holders who are dissatisfied with the arrangement, and negotiations will be started anew to satisfy them."

SUCCESSOR TO GOULD.

DELANO NAMED

[BY DIRECT WIRE TO THE TIMES.]

CHICAGO, March 5.—[Exclusive Dispatch.] Frederick A. Delano, president of the Wabash road, denies the report that he is to succeed George J. Gould as president of the Gould system as soon as E. H. Harriman returns to New York from his tour of the South and West, although the report finds credence in well-informed sources in the financial district. Since Mr. Harriman acquired control of the Gould lines a mighty struggle has been waged between Edward T. Jeffery of New York, chairman of the Wabash directorate, and Mr. Delano, for preferment. Mr. Delano's management of the Wabash, however, impressed the wizard of Wall street, and it is said he is to receive the coveted position.

BIG TOURIST RUSH.

Southern Pacific Officials Say Traffic Exceeds Last Year by Seventy-five Per Cent.

[BY DIRECT WIRE TO THE TIMES.]

SAN FRANCISCO, March 5.—[Exclusive Dispatch.] The passenger department of the Southern Pacific announced yesterday that the arrival of colonists in California for the first three days of March exceeded those of the same period last year by 75 per cent., and if the present ratio of increase keeps up throughout the two months, the officials expect to bring 40,000 easterners into this State.

The railroads make special rates every year during the months of March and April, from all eastern points to California, and for years the Southern Pacific has been bringing from 35,000 to 50,000 people into the State during the spring. But in no previous year has the season opened with such a rush as the Southern Pacific officials report this year.

Whether the heavy travel is due to the severe weather at present prevailing in the East or whether it is a sign of increasing prosperity, the railroad men do not attempt to say, but rather ascribe the unusual passenger traffic to both causes. In any event no previous season has opened so auspiciously for the railroads, and, incidentally, for California.

DIED UNDER SNOWDRIFT.

Wealthy Cumberland Farmer Falls After Leaving Trolley Car.

[BY DIRECT WIRE TO THE TIMES.]

CARLISLE (Pa.) March 5.—[Exclusive Dispatch.] The body of Elmer Ellsworth Kann, a wealthy Cumberland farmer, aged 48, was found early this morning buried in a snowdrift, on the York road, south of Carlisle where he had fallen from exhaustion after leaving a trolley car from Carlisle for his home.

The body was passed frequently on Thursday by passers-by, who thought the exposed coat was a worthless stray garment.

Kann's father, a prominent Greencastle, Pa., man, chancing to be in Carlisle today, accidentally heard of his son's death. The deceased is survived by a wife and six children.

BY THE SAD SEA WAVES.

Delbert Was Fond of the Solitude and His Wife Left Him There.

[BY DIRECT WIRE TO THE TIMES.]

PORTLAND, March 5.—[Exclusive Dispatch.] Delbert Church has a great fondness for the music of the voiceless deep. When things did not go right at home, he would stroll down to the beach at Bandon-by-the-Sea, even though it were the midnight hour. There he would just sit and sit and sit.

This is the only grievance Mrs. Jessie Osborne Church has and she was given her liberty by Judge Gantenbein today, her divorce being granted. She married Delbert at Bandon, March 16, 1908, and lived with him until April of the same year. The last she heard him he had just gone down to the beach again and he may be there yet.

The final break in the Church family came, she says, one night at a dance. She suggested to her somewhat unskilled husband that he was on the wrong side of his partner. He was so discouraged by this instruction that he went out and told his troubles to the whisky bottle. Then he went down on the beach and confided them to the deep.

ROOSEVELT'S LAST PARDON.

Counterfeiter to Be Freed If He Pays Costs of Convicting Him.

[BY DIRECT WIRE TO THE TIMES.]

LEAVENWORTH (Kan.) March 5.—[Exclusive Dispatch.] Augustus R. Rothe, a counterfeiter, received from Chicago, April 8, 1908, to serve a term of five years in the Federal prison here, has the distinction of having received the last pardon granted by President Roosevelt. Official notification of the pardon was received by the warden today.

Rothe's pardon is unusual inasmuch as it carries the provision that he must pay the costs of the suit resulting from his counterfeiting work. This amounts to several hundred dollars. As soon as this amount is ascertained Rothe's friends in Chicago, it is asserted, will pay it into the United States Court there, after which the prisoner will be released. If the costs in the case are not paid, Rothe must serve an additional thirty days. This is the only pardon of its kind on record at the Federal prison here.

Superb Routes of Travel.

PLEASURE AND SIGHT-SEEING—
TROLLEY TRIPS FOR TOURISTS
Saturday and Sunday Excursion Rate $2 to
MT. LOWE

THE MOST WONDERFUL AND BEAUTIFUL MOUNTAIN TROLLEY TRIP IN THE WORLD. Through cars at 8, 9, 10 A.M., 1:15 and 3:45 P.M.

THE VALLEYS

Through the orange groves to SIERRA MADRE, COVINA and GLENDORA. Out Glendale Way to CASA VERDUGO, the quaint old Spanish Restaurant for good things to eat.

THE BEACHES

LONG BEACH, the Atlantic City of the Pacific, or along the seashore to HUNTINGTON BEACH, NEWPORT AND BALBOA.

Pacific Electric Ry.

SHORTEST AND QUICKEST—
Line to the Ocean
Take a Trolley Ride to
Venice, Ocean Park or Santa Monica
REDONDO—DELIGHTFUL 9-MILE RIDE ALONG THE OCEAN.
FISH AT LONG WHARF, PORT LOS ANGELES OR PLAYA DEL REY.
The Los Angeles-Pacific Railway
HILL ST. STATION, BETWEEN FOURTH AND FIFTH STS.

BANNING LINE—Daily Service to
SANTA CATALINA ISLAND
S. S. CABRILLO | Hotel Metropole
Capacity 600. Wireless equipment. The only steamship line to Catalina Island. We do not operate gasoline boats.
EUROPEAN PLAN.
EXTRA TRIP SATURDAY EVENINGS
Via Pacific Electric 5 p.m. Train
BANNING CO., 104 PACIFIC ELECTRIC BUILDING, LOS ANGELES.
PHONES—Main 4492; F6576.

FIRST-CLASS Around the World Tours $525—
Second $378.65, Los Angeles back to Los Angeles, tickets good for two years and stop-overs allowed anywhere. We are agents for the Pacific Mail, North German Lloyd, White Star, all Pacific and principal Atlantic steamship lines. GERMAN AMERICAN SAVINGS BANK, Steamship Department, Spring and Fourth Sts., Los Angeles.

Theaters—Amusements—Entertainments.

MOROSCO'S BURBANK THEATER—THE HOME OF SUCCESS. Los Angeles' Leading Stock House.
SOLD OUT MATINEE TODAY. SOLD OUT
SOLD OUT TONIGHT'S PERFORMANCE. SOLD OUT
GETS YOUR SEATS NOW FOR 2ND BIG WEEK BEGINNING TOMORROW MAT.
"Peter Pan"
Seats on Sale a Week Ahead
Well, we told you so. All seats are sold for today's matinee and for tonight. They're going fast for next week, too. You'll have to hurry if you want to see this great Royalty Play. Matinees tomorrow, Thursday and Saturday. Curtains at 2 and 8. It's a case of first come, first served. Don't delay. Do it now.
Seats on Sale a Week Ahead
REGULAR BURBANK PRICES—Nights, 10c, 25c, 35c, 50c. Matinees—10c, 25c.

HAMBURGER'S MAJESTIC THEATER—
BROADWAY, bet. 8th and 9th. OLIVER MOROSCO, Lessee and Manager.
MATINEE TODAY. "THAT ODD COMEDIAN." LAST TIME TODAY.
MR. HARRY BERESFORD in "WHO'S YOUR FRIEND"
REGULAR MAJESTIC PRICES—25c, 50c, 75c, $1. A few front rows, $1.50.
ALL NEXT WEEK—MATINEES TOMORROW, WEDNESDAY AND SATURDAY.
Nixon & Zimmerman serve the merriest of all musical fantasies.
"THE GINGERBREAD MAN"
SEAT SALE NOW OPEN. MATINEE TOMORROW. SEAT SALE NOW OPEN.
REGULAR MAJESTIC PRICES—25c, 50c, 75c, $1. A few front rows, $1.50.

BELASCO THEATER—MATINEES TODAY AND TOMORROW.
TONIGHT AND ALL THIS WEEK
LEWIS S. STONE and the Belasco Theatre Company present Rachel Crothers' delightful comedy-drama of Western life.
"THE THREE OF US"
NEXT WEEK—The first production on any stage of George Broadhurst's new play, "THE DOLLAR MARK." Seats now on sale.

GRAND OPERAHOUSE—MATINEES TODAY AND TOMORROW.
TONIGHT AND ALL THIS WEEK
FERRIS HARTMAN and his big singing organization in Sousa's famous comic opera hit
"EL CAPITAN"
NEXT WEEK—Audran's tuneful masterpiece, "OLIVETTE." Seats now on sale.

AUDITORIUM—THE BEAUTIFUL. ERNEST CRAWFORD, Manager. PHONES Main 5134, Home 10482.
ONE WEEK ONLY—TONIGHT
MATINEE TODAY—10c, 15c, 25c. MR. CRAWFORD PRESENTS THE BEAUTIFUL SPECTACULAR FANTASY—
"Babes in the Wood"
100—BEAUTIFUL GIRLS. CHORUS AND GRAND CORPS DE BALLET—100. See the Joker in the Army of Cards, Electric Mar Pole Dance, the beautiful Scene of Summer and Winter, and Flying Ballet of Birds. 1500 Reserved Seats Nightly 25c. The magnificent $30,000 Pipe Organ played nightly by Mr. Bruce Gordon Kingsley.
MONDAY EVENING, MARCH 15TH, Mr. Crawford will present a magnificent spectacular revival of the greatest play in American History, by Harriet Beecher Stowe.
"UNCLE TOM'S CABIN"
100—PEOPLE—100. CHORUS 100 GRAND CORPS DE BALLET. 100—PEOPLE—100.
Seats now on sale. No advance on prices—10c, 15c, 25c, 35c, 50c, 75c, $1.00.

ORPHEUM THEATER—MATINEE EVERY DAY. BOTH PHONES 1447.
THE WORLD'S STARS In Every Line APPEARING IN VAUDEVILLE ARE TO BE SEEN Twice Every Day AT THE ORPHEUM
SELDOM'S VENUS Living Marble
JOHNNY McVEIGH and College Girls
BYRON & LANGDON "The Dude Detective"
ROYAL ITALIAN QUARTETTE Grand Opera Selections
Matinee Today
HARVEY FAMILY Famous Aerialists
"WIRELESS" With L. de Cordova & Co.
PAUL LA CROIX Handy Handler of Steel
FOUR STROLLERS Musical Novelty
ORPHEUM MOTION PICTURES
NIGHTS—10c, 25c, 50c, 75c. MATINEES DAILY—25c, 50c.

MASON OPERAHOUSE—H. C. WYATT, Lessee and Manager.
WEEK MARCH 8—MATINEES WEDNESDAY AND SATURDAY.
KLAW & ERLANGER
Present their original New York company in Sir Gilbert Parker's great success
The Right of Way
—WITH— GUY STANDING and THEODORE ROBERTS
In their famous impersonations of Charley Steele and Joe Portugais.
SEATS SELLING. PRICES—$1.00 to $2.00.

WALKER THEATRE—PHONES—F6634; Main 4488. GRAND AVE., between 7th and 8th. J. HARRY PIEPER, Lessee and Manager.
THE BEST VODEVIL—Sullivan-Considine Circuit. Biggest, Best and Busier Than Ever. HENRY L. AUERBACH & CO., change of bill.
MATINEE every day at 2 p. m., 10c and 20c. Every night at 8:15, 10c, 20c, 30c. All seats reserved.
ROSA ROMA, violin virtuoso. WILLIS WEST and LILLIAN ELLA, two German aristocrats. ELMA ELWOOD in new songs. RAY W. SNOW, "The Man About Town," entertaining, original. JOSEPH MANLEY, premier baritone. OUIDA, world-famous WALKERSCOPE, new first run pictures. NEW TRAVELETTE. ILLUSTRATED SONG. Complete Orchestra. 24-hour show.

LOS ANGELES THEATER—SPRING STREET, Near First. Direction Sullivan & Considine.
WONDERFUL VAUDEVILLE
EVERY DAY AND EVERY NIGHT. 10c, 20c, 30c.

Timely Special Announcements.

A BEAUTIFUL PRIVATE PARK AT THE CAWSTON OSTRICH FARM
South Pasadena THE ORIGINAL OSTRICH FARM OF AMERICA.
150 Gigantic Birds
Chicks and Ostriches of All Ages
Magnificent Feather Display
25c Excursion Tickets, including admission and round trip to the Farm, on sale at P. E. Ry. Ticket Office and at our
City Store 313 Broadway The Ville de Paris is next door.
Take South Pasadena cars on Main street marked Cawston Ostrich Farm.

TAXICAB SERVICE—WESTERN MOTOR CAR CO., OWNERS.
PHONES—EX. 66; MAIN 3196. F1656 All Night OUR CABS ARE ON CALL ALL THE CAFES AND HOTELS.
Cabs are new and roomy. Drivers provided with stylish brown uniforms.

LOS ANGELES OSTRICH FARM—OPP. EAST LAKE PARK.
All Yellow Cars Transfer Direct to Farm. Fare 5c.
OSTRICH DANCE, 11:30 DAILY.
Excursion tickets, round trip and admission 25c. For sale at our CITY STORE, 324 S. BROADWAY, LOS ANGELES.

Superb Routes of Travel.

FOR San Francisco, Seattle & Puget Sound, Through Without Change
S.S. QUEEN, March 8th, 10 a.m.
For SAN FRANCISCO and SANTA BARBARA, S.S. SANTA ROSA, March 8th.
SAN DIEGO DAYLIGHT OCEAN EXCURSIONS.
Leave 9:05 a.m., March 4-7-10, STEAMER CURACOA for MEXICAN PORTS, LEAVES MARCH 9th. Low passenger rates, including berth, meals. CITY TICKET OFFICE, 338 S. Spring street. Phones: Sunset, Main 41; Home A327.

$9.85 FIRST CLASS San Francisco SECOND CLASS $7.35
Includes berth and meals. Portland, $19.85, $13.35. Gray's Harbor, $19.85, $15.35. Seattle, $22.85, $17.35.
S.S. Hanalei, Mon., March 8, 4:30 p.m.
Excellent passenger accommodations. Low freight rates. C. J. LELIMAN, General Manager, 248 S. Spring St. Phones—Main 8072, A5079.

PACIFIC MAIL S.S. CO.—For Honolulu, Japan, China, Manila, India and Around the World
Steamers Manchuria, Mongolia, Korea, Siberia and China now in service, largest vessels sailing from the United States for the Orient via Honolulu.
SAILINGS FROM SAN FRANCISCO
MARCH 9, 19, 26; APRIL 2, 9, 16, 24; MAY 1, 13, 21; JUNE 1, 10, 17, 24, 29.
Sailings from Eastern Ports for all Transatlantic Steamship Lines at frequent intervals. For literature apply to T. A. Graham, Agent, 600 South Spring street, corner 6th.

$9.85 FIRST CLASS SAN FRANCISCO SECOND CLASS $7.35
Including berth and meals. Portland, $19.85, $13.35; Gray's Harbor, $19.85, $15.35; Seattle, $22.85, $17.35. Passenger service unsurpassed. STEAMERS sail TUESDAY, THURSDAY and SATURDAY, 4:30 P.M. Tickets at SAN FRANCISCO, PORTLAND and SEATTLE DIRECT.
WEST COAST S.S. OFFICE, 321 S. Spring St. Main 1209. THEO. FULTON, JR., Agt.

SAN FRANCISCO—STEAMER ROANOKE—
Sails from San Pedro, Saturday, March 6, at 7 p.m. Fare, first-class, $11.35. Intermediate, $9.35. Steerage, $7.35, including berth and meals. NORTH PACIFIC STEAMSHIP CO., 624 S. SPRING ST. M. 3125. F. 3125.

THE PACIF

OFF AGAIN, ON AGAIN.

CALHOUN JURY BOX IS FILLED.

Twelve Men Secured for the Third Time in Month.

Thirteenth Talesman Passes Lawyers' Examination.

Juror Number Ten Excused; Place Quickly Filled.

[ASSOCIATED PRESS NIGHT REPORT.]

SAN FRANCISCO, March 5.—For the third time in four weeks, twelve men have been accepted by the attorneys in the case of Patrick Calhoun, president of the United Railroads, on trial upon an indictment charging bribery of a former Supervisor of this city is now in its eighth week. During a period of two hours today opposing attorneys accomplished more in the way of actual progress than has resulted in the preceding week. John R. Allen, a dry-goods salesman, was the thirteenth talesman subjected to examination during the day, and he was accepted by both sides after a comparatively brief interrogation by either side.

Just after he had been passed to occupy the twelfth seat in the jury box, John T. Costello, an insurance broker, addressed the court and declared his business interests would be altogether destroyed if he should be required to attend the sessions of court for a period of two months or more. When an examination by Judge Lawlor disclosed that the juror was already worrying about his personal affairs to the extent of the proceedings in court, the judge ordered him excused, and again there was a place to be filled.

Just at the hour of adjournment the place vacated by Costello was filled. James L. Arthur, a builder, who was examined at considerable length in the last trial of Abraham Ruef, and who was peremptorily challenged in that case, was accepted by both sides after declaring that he had no disqualifying beliefs or opinions.

JUROR TEN HAS SCRUPLES.

Even then the happenings of the day were not at an end, for Robert B. Servington, accepted as the tenth juror when the box was partly emptied two weeks ago, arose to acquaint the attorneys with the fact that one of the attorneys who represents the United Railroads in civil litigation was counsel for a corporation from which Servington derives the greater part of his income. The scruples of the juror appeared to be lightly regarded by the attorneys, as he was questioned by neither side.

Judge Moore, of the defense, said he might desire to ask Juror Arthur a few questions when court again convened, and Judge Lawlor by agreement fixed next Monday afternoon as the time for the exercise of peremptory challenges.

It is generally agreed by those in constant attendance upon the trial that every effort will be made Monday to dispose one or more of the twelve men already passed, upon challenges for cause, and that peremptory challenges will be deferred for the third time.

SNOW DEEP IN MOUNTAINS.

Sacramento Weather Forecaster Promises Good Supply of Water for Coming Summer.

[BY DIRECT WIRE TO THE TIMES.]

SACRAMENTO, March 5.—[Exclusive Dispatch.] U. N. R. Taylor, local weather forecaster, has received reports from the snow region in the mountain districts of Northern California, showing more snow on the ground than at the same time last year, particularly on the watersheds of the American, Yuba and Feather rivers.

On the Pit and Salmon rivers there has been. The snow is packed, and every indication is for a good supply of water for mining, power and irrigation purposes during the summer. The United States Weather Department has authorized the establishment of many stations in the mountains for snow measurements, and these will be established after April 1, when the mountain roads become passable.

VERDICT BADLY SPELLED.

GOES TO SUPREME COURT.

[ASSOCIATED PRESS DAY REPORT.]

SAN FRANCISCO, March 5.—Basing his application on a badly written and worse spelled verdict, E. L. McCopes of Madera has appealed to the Supreme Court of this State for a writ of habeas corpus.

The verdict, which was delivered by the foreman of a jury which convicted McCopes in the Justice Court of Madera of burning grass within the city limits without a permit, reads literally as follows:

"We the jorey the fined the defendet $25 as charge."

Although fined only $25, McCopes appealed to the Superior Court of Madera county, and when that tribunal denied his application, he filed his petition with the highest court of the State. The writ was granted and made returnable April 5.

RUNAWAY CAR HITS SALOON.

FIVE INJURED.

[ASSOCIATED PRESS NIGHT REPORT.]

SAN FRANCISCO, March 5.—Plunging down the steep grade on Twenty-fourth street today, a runaway street car leaped from the rails and crashed into a saloon, seriously injuring five of the passengers and causing a wreck which blocked the traffic for several hours. The injured:

H. KROHN, sprained back.
NICK NICHOLS, neck severely hurt.
TONY CAPUCA, back injured.
JOHN RESSO, sprained knee.
S. NESSER, fractured shoulder and lacerated scalp.

The accident was caused by the failure of the brakes to work. Motorman Oscar Adams was placed under arrest on a charge of battery.

VICTIMS OF LAND SHARKS.

PAY FOR HOMESTEADS.

[ASSOCIATED PRESS NIGHT REPORT.]

SEATTLE, March 5.—Lured by promises made by land locators operating in Seattle, Tacoma and Bellingham, scores of innocent men have been induced to part with considerable sums of money in the belief that they would be able to obtain prior rights as homesteaders and timber-land claimants in filing entries on land involved in the suit brought by the United States Department of Justice against the Southern Pacific. The charge made by the locators is that $150 is paid down, and homesteaders are told that they will obtain first rights should the land revert to the government. This is the land involved in the sensational

THE PACIFIC SLOPE STATES.

OFF AGAIN, ON AGAIN.

CALHOUN JURY BOX IS FILLED.

Twelve Men Secured for the Third Time in Month.

Thirteenth Talesman Passes Lawyers' Examination.

Juror Number Ten Excused; Place Quickly Filled.

[ASSOCIATED PRESS NIGHT REPORT.]

SAN FRANCISCO, March 5.—For the third time in four weeks, twelve men have been accepted by the attorneys in the case of Patrick Calhoun, president of the United Railroads, whose trial upon an indictment charging bribery of a former Supervisor of this city is now in its eighth week. During a period of two hours today the opposing attorneys accomplished more in the way of actual progress than has resulted in the preceding week. John R. Allen, a dry-goods salesman, was the thirteenth talesman subjected to examination during the day, and he was accepted by both sides after a comparatively brief investigation by either side.

Soon after he had been passed to occupy the twelfth seat in the jury box, John T. Costello, an insurance broker, informed the court and declared his business interests would be altogether ruined if he should be required to attend the sessions of court for a period of two months or more. When an investigation by Judge Lawlor disclosed that the juror was already worried about his personal affairs to the extent of the proceedings in court, the judge ordered him excused, and there was a place to be filled. But at the hour of adjournment the place vacated by Costello was filled. James L. Arthur, a builder, who was examined at considerable length in the last trial of Abraham Ruef, and who was peremptorily challenged in that case, was accepted by both sides after declaring that he had no disqualifying beliefs or opinions.

JUROR TEN HAS SCRUPLES.

All then the happenings of the day were not at an end, for Robert B. Service, accepted as the tenth juror after the box was partly emptied two weeks ago, arose to acquaint the attorneys with the fact that one of the attorneys who represents the Southern Railroads in civil litigation was counsel for a corporation from which Mr. Lewington derives the greater portion of his income. The scruples of the juror appeared to be lightly regarded by the attorneys, as he was examined by neither side.

Rufus Moore, of the defense, said he might desire to ask Juror Arthur a few questions when court again convened, and Judge Lawlor by agreement set next Monday afternoon as the time for the exercise of peremptory challenges.

It is generally agreed by those in attendance upon the trial that the panel will be made Monday to dispose of more of the twelve men already passed, upon challenges for cause and that peremptory challenges will be deferred for the third time.

SNOW DEEP IN MOUNTAINS.

Forecaster Weather Promises Good Supply of Water for Coming Summer.

[BY DIRECT WIRE TO THE TIMES.]

SACRAMENTO, March 5.—[Exclusive Dispatch.] N. R. Taylor, local weather forecaster, has received reports from the snow region in the mountain districts of Northern California, showing more snow on the ground than at the same time last year, particularly on the watersheds of the American, Yuba and Feather rivers.

The Pit and Salmon rivers there is also. The snow is packed, and indication is for a good supply of water for milling, power and irrigation purposes during the summer.

The United States Weather Department has authorized the establishment of many stations in the mountains for snow measurements, and some will be established after April 1, when the mountain roads become passable.

DISTRICT BADLY SPELLED.

APPEAL TO SUPREME COURT.

[ASSOCIATED PRESS DAY REPORT.]

SAN FRANCISCO, March 5.—Basing his application on a badly written and worse spelled verdict, E. L. McCapes of Madera has appealed to the Supreme Court of this State for a writ of habeas corpus.

The verdict, which was delivered by the foreman of a jury which convicted McCapes in the Justice Court of the crime of burning grass within the city limits without a permit, reads in part as follows:

"We the jorey the fined the defendent $25 and no charge."

McCapes was fined only $25. McCapes appealed to the Superior Court of Madera county, and when that tribunal denied his application, he filed his presentation with the highest court of the state. The writ was granted and is returnable April 5.

RUNAWAY CAR HITS SALOON.

FIVE INJURED.

[ASSOCIATED PRESS NIGHT REPORT.]

SAN FRANCISCO, March 5.—Plunging down the steep grade on Twenty-fourth street today, a runaway street car jumped from the rails and crashed into a saloon, seriously injuring five passengers and causing a wreck that blocked the traffic for several hours. The injured:

E. KROHN, sprained back.
NICHOLS, neck severely hurt.
CAPUCA, back injured.
RESSO, sprained knee.
NESSER, fractured shoulder and lacerated scalp.

The accident was caused by the failure of the brakes to work. Motorman Oscar Adams was placed under arrest on a charge of battery.

VICTIMS OF LAND SHARKS.

PAY FOR HOMESTEADS.

[ASSOCIATED PRESS NIGHT REPORT.]

SEATTLE, March 5.—Lured by promises made by land locators operating in Seattle, Tacoma and Bellingham, hundreds of innocent men have been induced to part with considerable money and timber-land scrip in the belief that they would be able to obtain prior rights to claims. Many timber-land locators in filing entries on land in which they were involved in the suit brought by the United States Department of Justice against the Southern Pacific. Many entries made by the locators is for 160 acres, which $160 is paid down, and the locators are told that they have first rights should the land revert to the government. This is the latest development involved in the sensational

LOST MEMORY FROM BLOWS.

Montanan, Beaten by Footpads, Barely Remembers His Identity.

[BY DIRECT WIRE TO THE TIMES.]

SAN FRANCISCO, March 5.—[Exclusive Dispatch.] A peculiar and pathetic instance of loss of memory and almost loss of identity, resulting from blows on the head, was brought to the attention of the police today in the case of Nell Jensen. Jensen visited police headquarters and asked aid in finding his brother, James Jensen, a carpenter, who lived at one time on Berlin street.

Nell said that he came from Montana to this city about two weeks ago on the invitation of his brother, who wanted him to settle in California. The first night after his arrival he was beaten and robbed of all his money by footpads. He was so badly beaten about the head by thugs that for a time he was unconscious, and when able to leave the hospital could remember but a few facts relating to his life and antecedents.

He is now suffering from the injuries to his head and is almost destitute. He was unable to state from what part of Montana he came, but is sure he has a brother named James and thinks the street where he resided was Berlin street.

attack of President Roosevelt on Senator Tillman a few weeks ago. The local United States Land Office receives inquiry every day regarding these lands.

COMPLICATED.

WOMAN FINDS TWO HUSBANDS.

LIVING HAPPILY WITH SECOND, FIRST REAPPEARS.

Man, Long Given Up for Dead, Comes Back a Millionaire and Wishes Wife Joy—She Files Double Divorce Suit to Be Freed from Both.

[BY DIRECT WIRE TO THE TIMES.]

SEATTLE, March 5.—[Exclusive Dispatch.] After four years of happiness with her second husband, their union blessed by a baby boy, Mrs. Margaret E. Broderick met face to face in the doorway of her home, Frank Berwert, her first husband, now a millionaire, but whom she supposed dead, says a special from Montesano. As a result, a double-headed divorce action has been filed, the first on record here.

Mrs. Broderick is seeking to sever whatever legalities bind her to both men. On February 8, 1902, she married Frank Berwert in San Francisco, and just a year later he disappeared. She was unable to find the slightest trace of him and in 1905 Berwert's sisters informed her that he was dead, murdered on the Russian River in California. Mrs. Berwert visited the camp on the Russian River where her husband worked and was shown a grave where she was told he was buried.

On December 19, 1905, she married Edwin Broderick at Eureka, Cal. They came to Washington shortly after. Last summer she was called to the door of her house and found her former husband. With the single remark, "I hope you are happy," he turned and left. His wealth is said to run into seven figures, though he was a poor man when he disappeared. Mrs. Broderick's attorney filed the papers in her divorce action today.

SLOPE BRIEFS.

Requisition for Muir.

SACRAMENTO, March 5.—Gov. Gillett today issued a requisition on the Colorado authorities for the return to this State of W. A. Muir, a San Francisco mining broker, under arrest in Denver and wanted in San Francisco on a charge of embezzlement of $95 worth of mining stock.

Two Men Frozen.

ASHCROFT (B. C.) March 5.—Advices from Barkerville, 150 miles north of here, report the finding of the bodies of two men frozen to death on the McLeod River at a point about sixty miles from that town. The bodies are said to be those of Charles Baker and James McCurdie, who left Barkerville about six weeks ago bound for Teete, Jaune Cache.

Hatch Case Delayed.

SAN JOSE, March 5.—The criminal action for alleged forgery against Attorney Jackson Hatch, who is now under bonds awaiting the action of the higher court on his appeal from conviction and sentence for embezzling a large sum form Mrs. Sarah Sage, was not called in the Superior Court this morning, having been indefinitely postponed until the embezzlement appeal shall have been disposed of. Mr. Hatch has sold his household effects in East San José and has removed to San Francisco.

Lathrop Will Probated.

SAN FRANCISCO, March 5.—The will of the late Ariel Lathrop, brother of Mrs. Jane L. Stanford, was filed for probate here yesterday. The estate valued approximately at $1,000,000, is bequeathed mainly to eastern charitable institutions. During the early days of Stanford University, Lathrop became well known as the business manager of the institution.

Arbor Day in San Jose.

SAN JOSE, March 5.—Three separate Arbor Day celebrations were held in this city today. This morning, the San José Parlor of Native Sons and faculty and students of the High School planted with appropriate exercises, a palm tree at the High School grounds. This afternoon, San José Parlor of Native Daughters, planted two palm trees on the grounds of Longfellow School. At the new public children's playground, forty trees were planted.

Convict Fire Fighter Dies.

SAN QUENTIN, March 5.—L. J. Frowman, the convict who broke his leg and was otherwise badly crushed while fighting the fire that threatened the destruction of the State prison here last Wednesday, died today as a result of his injuries. Frowman was injured while dragging a Gatling gun out of the flames.

LOCAL TRAVELERS.

Los Angeles People Who Are Registered at Hotels in Other Cities.

[BY DIRECT WIRE TO THE TIMES.]

NEW YORK, March 5.—[Exclusive Dispatch.] The following Los Angeles people are registered tonight at New York hotels: Albany, W. H. Wren; St. Denis, C. Marchetti; Grand, A. Brick; Waldorf, W. M. Bayly; Grand Union, R. C. Jerome.

IN CHICAGO.

CHICAGO, March 5.—[Exclusive Dispatch.] The following Southern California people are registered tonight at Chicago hotels: Auditorium, Mrs. A. H. Stephens, Coronado; Grand Pacific, C. F. Parker, Redlands.

IN SAN FRANCISCO.

SAN FRANCISCO, March 5.—[Exclusive Dispatch.] The following Los Angeles people are registered tonight at the Hotel St. Francis: W. G. Emerson, G. I. Cochran and wife, C. W. Penoyer, W. G. Barnwell, L. Hibbard, Robert Stevenson.

City Restaurants.

The Corner Cafeteria
Has a new owner, who cooks and looks after the kitchen. It follows, as night follows day, that the food is good.
Cor. Third & Hill St. Fay Basement.

Cafe Bristol
When you want a really good dinner, faultlessly served, go to the Bristol. Fine music by large orchestra. Entire basement H. W. Hellman Bldg., 4th and Spring.

LEVY'S CAFE
Business Men's Lunch Daily in Grill, 40 cents, including coffee, tea, beer or wine. Quick Service.

San Francisco Hotels.

HOTEL MANX
Powell St., at O'Farrell
SAN FRANCISCO
The Latest Large Tourist and Commercial Hotel
In the very heart of the city. Strictly first-class and modern. Rates $1.00 to $4.00 per day.
E. P. Dunn, Proprietor.
Formerly Arlington Hotel, Santa Barbara.
O. S. Watts, Los Angeles Rep. Phone Main 8432.

Times' Branch Office
531 S. Spring
DIRECTORY OF OCCUPANTS.
SUNSET TELEPHONE. Public Pay Station.
C. H. LIPPINCOTT & CO. Hollywood and farm lands exhibit.
L. A. AUTOMOBILE. Livery and Sight-Seeing Co. "Seeing Los Angeles" cars and automobiles.
TIMES FREE INFORMATION BUREAU. Hotel, Resort and Railway information and literature.
BOOKLOVERS & TABARD INN. Libraries. A. O. JOHNSON, Manager.
SOUTHWEST TURQUOISE CO. Gem Cutters and Jewelers.
VICTOR TALKING MACHINES. Mezzanine floor. Pease and Foote.
TIMES-MIRROR CO. Times "want" ads and subscriptions.
SUNSET MAGAZINE. Subscription Department.
AMES BROS. "See America First" cabinets and hotel representatives.

THE PERRY HOTEL

Madison St. & Boren Ave.
SEATTLE
Absolutely Fire-Proof
European Plan
United Wireless Station
The Highest Grade—Every Modern Convenience
Centrally located and commanding a view of the Olympics, Cascade Mountains, Mt. Rainier and Puget Sound. Auto-Bus meets trains and boats.
J. S. McTERNAN, Manager
Booklets and Rates at Times Information Bureau, 531 South Spring st.

New Zealand Australia
NEW SERVICE via TAHITI. Delightful South Sea Tours for Rest, Health and Pleasure. The world's wonderland. Favorite S.S. Mariposa sails from S. Francisco Mar. 10, Apr. 15, etc., connecting at Tahiti with Union Line for Wellington. The only line from U. S. to New Zealand. Wellington, 1st, $181. Ret. $280; 3rd, $86.25; Tahiti and return, 1st Class, $125, 25-day trip. Line to Honolulu—Syd. 1st Cl. R. T., $110. S.S. Alameda, Feb. 20, Mar. 13, Apr. 3, 24, etc. A. M. Culver, Agt., 534 S. Spring St. Phones—Home 6008, Main 8917.

SAN JACINTO HOT SPRINGS
(RELIEF HOT SPRINGS)
The curative hot mud baths quickly relieve rheumatism and nervous affections. Modern hotel and sanitary bath houses. For information see George F. Taylor, 525 South Broadway, Los Angeles, or Peck-Judah Co., 553 South Spring St.

Does the QUIET OF THE MOUNTAINS appeal to you?
The Ojai Valley
is surrounded by them.
Address the Family Hotel
GALLY COTTAGES, Nordhoff, Cal.

HOTEL SIERRA MADRE
Altitude 1600 feet. The only hotel in the foot hills reached by electric cars. Rates reasonable. Home phone. North Lima St., Sierra Madre, Cal.

Westlake Hotel
MAIN 346. HOME E1011.
720 Westlake Ave., select family hotel, modern, large sun parlor and billiard room. Cuisine unexcelled. Reasonable rates; special to families. ROBT. D. MURRAY, Prop.

Sanatoriums.

GLENDALE SANITARIUM
Not an hotel, but a refined medical establishment like the BATTLE CREEK SANITARIUM. Situated in its own beautiful grounds. Apply for catalogue. A from Sanitarium, Glendale, or see Times Bureau.

Resorts.

WEEK END AT THE POTTER
SANTA BARBARA
Roast Pig, Broiled Squab, Potter Farm Sausage, Potter Garden Vegetables, Potter Ranch Milk, Cream, Cheese and Butter; lots of room out of doors, midwinter bathing, fine sailing, gay social life, fine music and dancing and grateful atmosphere sauce.
5 Trains Daily From Los Angeles
Week End Round Trip $3.50
Our Winter Rates:
Single $4, $4.50, $5, $5.50, $6 and $7
Double $7, $7.50, $8, $8.50, $9, $10
The Potter
Santa Barbara
MILO M. POTTER

The Hotel Maryland
The Hotel Maryland Grill-Room
The Hotel Maryland Bungalows
PASADENA
Make a combination that is practically unequaled and unsurpassable—the first for its all-round excellence; the second as a delightful and convenient retreat (particularly for automobile parties,) in which with its own chef and service, from 11 a.m. till midnight, one can have luncheons and like repasts; and the third for their homelike comforts, ease, and rest, being hotel-serviced, modernly furnished and in every way most desirable for home living with "the servant question" eliminated. For full information concerning THE MARYLAND HOTEL BUNGALOWS, 'phone, call on, or write D. M. LINNARD, Manager.
'Phones: Sunset Ex. 3; Home Ex. 35.

STRATFORD INN Del Mar, San Diego County, Cal.
Opens Saturday, Mar. 6th. A New Modern, Quiet Home
The most perfectly equipped and beautifully furnished hotel of its size in Southern California. American Plan.
Santa Fe Coast Line 100 miles south of Los Angeles.
L. E. FELLOWS (Formerly Chief Clerk of the Glenwood) Mgr.

San Luis Rey Hotel H. T. BLAKE & SONS, Propra. Oceanside, San Diego Co., California.
A beautifully furnished, Mission style hotel, on a 40-foot bluff overlooking the ocean. No better climate on earth. Hot salt baths, tennis and golf; popular with auto parties and bridal couples. Stopover privileges; 4 miles to San Luis Rey Mission—$2.50 to $3 per day; $14 to $17.50 per week. Formerly at Manitou, Pass Christian and Lithia Springs.

The Ward Apartments, Long Beach
MAGNOLIA AVE., ON THE STRAND, opposite Hotel Virginia. New, luxuriously furnished two-room suites; steam heat; showers and lockers for ocean bathers; delightful sun-parlor; magnificent marine view; everything furnished. Prices very reasonable. Phone Main 2408.
GEO. WARD, Proprietor.

Hotel Edinburgh D. COCHRANE, Proprietor, Beaumont, Cal. Elevation 2500 feet. The finest place for absolute rest. Perfect for asthmatics and persons suffering from bronchitis and throat troubles. Pure air, pure water, pure food. Auto meets all trains. Resident physician. Rates from $2 up. Special by the week.

Bungalow Inn In Bungalow Land, Laurel Canyon, near Hollywood. Dinner 12 to 2 p.m. Lunches at all hours. Home cooking. Fine automobile and carriage road. Delightful mountain scenery. Fully equipped stage line connecting with Hollywood-Laurel Canyon cars. Bungalows for rent by the day, week or month. Phone Sunset Hollywood 2411.

City Hotels.

Hotel Alexandria
Afternoon Tea
Will be served in the Main Salon off Marble Lobby from four until six o'clock during the winter season, beginning Monday, January 11th.
50c
MUSIC

HOTEL WOODWARD
MODERN—FIRE PROOF
This hotel has now been running one year and is without doubt one of the most successful in the city. We are continuing our exceptional low rates, and to this, together with our desirable location, is due our success. American plan rates, per day, $2.00; per week, $12.00; two in one room, with bath, $25.00 per week. European plan prices accordingly low.
WOODWARD HOTEL CO., 421 W. 8th St.

Hotel Orena
Steam heat. Fireproof. Corner Seventh and Hope Sts. Opposite Postoffice. Beautifully furnished. Sunniest rooms. Everything new. Great sun parlor.

Hotel Heinzeman 618-620 So. Grand Avenue, one block from Central Park. American and European plan. New management. Modern in every detail. Cuisine unexcelled. Rates—American plan, $2.00 per day. European plan, $1.00 per day up. Home 6079. C. C. DORE, Prop.

Hotel Leighton 2127 West 6th St.
Opposite Westlake Park. Tourist and family hotel. American plan. Rates reasonable. Write for booklet. I. M. WOLFF, Manager.

NATICK HOUSE MEALS 25c
FIRST AND MAIN STS.—EXCEPT SUNDAY EVE., 35c.

Hotel - Bellevue Terrace SIXTH AND FIGUEROA STS.
Most comfortable, home-like family hotel in city. Large verandas, sunny rooms. Rates reasonable.

Resorts.

The Times Branch Office
Open Daily 8 A.M. to 9 P.M.
and Free Information Bureau
531 South Spring St.
Advertising Copy and Subscriptions Received
Telephone Sunset: MAIN 8200 Home: 10391
The TIMES FREE INFORMATION AND RESORT BUREAU is for the accommodation of those seeking recreation, rest and recuperation among seashore and mountain resorts. Particulars are furnished regarding Hotels and Private Boarding-houses; their attractions, rates, etc. Photographs, circulars and transportation literature are kept on hand for inspection and distribution. Times readers can obtain here, in a few minutes, information that would take a week and in many instances longer to procure if they were compelled to write for it.

Hotel Green
PASADENA

FIREPROOF
Rates Always the Same
European Plan $1.50 Per Day Upward
American Plan $3.50 Per Day Upward
Under the Management of J. H. Holmes

You Will Miss Seeing
The Most Beautiful Spot in all California, if you do not visit
Hotel Casa Loma
Redlands
Excellent Table American Plan $3.00 Up

The Arlington Hotel
at Santa Barbara
Remodeled, repaired, renovated and NOW OPEN
Reasonable Rates
American Plan - - - $2.50 to $5.00
No Hotel Provides a Better Table . . .
H. D. Clark, Manager

Live at Venice
Windward Hotel
Newly furnished, steam heat, electric lights, Hot and cold, salt and fresh water baths. Chiaffarelli's Band plays daily concerts. Dancing pavilion, ship cafe, bath house, aquarium, auditorium, bowling alleys. Boating on the canals.
"The Safest Beach"

Radium Sulphur Springs COLEGROVE, LOS ANGELES.
Take Baths in Liquid Sunshine.
DRINK THE MOST CURATIVE MINERAL WATER IN CALIFORNIA.
It is radio-active, germicidal and purifies your blood by destroying disease germs, thereby revivifying, rejuvenating and increasing your Vital Force and circulation.
THE RADIUM SULPHUR HOT BATHS
Quickly relieve and cure Rheumatism, Alcoholism, Reduces Fat, Constipation, Chronic Colds, Stomach, Heart, Liver, Kidney, Blood and Skin Troubles, Poor Circulation, Bright's Disease, Sciatica, Neuralgia, Paralysis, Nervous Prostration, Diseases of Spine and Nerves, Female Troubles. The Beauty Baths clear complexion makes skin velvety, eyes bright, hair glossy, stops hair falling, grows new hair.
IT SPARKLES AND FOAMS LIKE CHAMPAGNE.
The wonderful cures made are no doubt due to germicidal and radio-active gaseous emanation from Radium Rays, deep in the mineralized earth, whence this water comes. Chronic and seemingly hopeless cases cured. Physician in charge. Send for booklet. Water by bottle or case. Take "Melrose Avenue" cars via Broadway direct to Springs; 5c fare.

Spend a Week AT Hotel Redondo
Queen of the Pacific. 45 min. from Broadway. Family rates $10 to $17.50 per week. Redondo Beach.

The Hottest Curative Springs in the World
ARROWHEAD
A resort for well people who want to keep well and sick people who want to get well. Luxurious hotel, great bath house, resident physician, electric car from San Bernardino direct to hotel. For information write or call on H. S. KNEEDLER, Local Representative, 553 S. Spring St.

Ye Alpine Tavern
Situated on Mt. Lowe. A mile above the sea. American plan, $3.00 per day, $15.00 per week. Choice of rooms in hotel or cottages. Telephone Passenger Dept., Pacific Electric Ry., or Times Free Information Bureau, for further information.

THE NEW **Hotel Marengo, Pasadena** South Marengo Avenue Boulevard and Arcadia st. Convenient to railway depots, street cars, churches and parks. A select tourist and family hotel. Steam heat, hot and cold running water, electric lights and the famous Ostermoor beds in all rooms. European plan, $1 and up per day. $3.50 and up per week. American plan, $2 and up per day, $10 and up per week, with private bath, $15.00 Descriptive literature at Times Free Information Bureau, 531-33 So. Spring.

Bimini Hot Springs Hotel Los Angeles
The most curative treatment known for rheumatism; delightfully situated; hot mineral water, steam heat, and telephone in every room; no noise, no dust and no flies. Street car to door, 5c fare. DR. G. W. TAPE, Medical Supt.

Mount Wilson
American plan, $3 per day, $15 per week. For information see TIMES FREE INF. BUREAU, 531 South Spring. PECK-JUDAH CO., 553 S. Spring. F. B. ROSS, Mgr.

ELSINORE Lake View Inn and Hot Springs
M. A. GARDNER, Mgr. C. N. GARDNER, Prop.
Overlooking Lake Elsinore. Swimming pool, mud, sweat, plain and plunge baths. Free consulting physician. Curative properties of our springs the best. Excellent rooms and table. Autoists' half-way house to San Diego. The Times Free Information Bureau, 531 S. Spring.

ELSINORE, Bundy Hot Springs Hotel AND COTTAGES.
Curative Hot Sulphur Baths under Hotel roof. Free consulting physician. Good home cooking a specialty. The Times Free Information Bureau, 531 S. Spring. Address F. A. Amsbury.

WASHINGTON.

TARIFF FIRST CONSIDERATION.

President Taft Holds an Important Conference.

Tells Ways and Means Committee Will Be no Delay.

Will Ask Congress to Work Exclusively on Revision.

[ASSOCIATED PRESS NIGHT REPORT.]

WASHINGTON, March 5.—The Taft administration took its first stride today.

The President named his Cabinet, the Senate confirmed his selections, and its members will take the oath of office tomorrow, with the exception of George W. Wickersham, who was sworn in as Attorney-General today, and of Messrs. Dickinson and MacVeagh, whose personal affairs will not permit them to reach Washington for a week or more.

President Taft and the Republican members of the Ways and Means Committee held an important conference during the day. The committee has framed a tariff bill, which, it is understood, contains a provision for an inheritance tax, one of the suggestions for raising revenue contained in the inaugural address of President Taft.

TARIFF REVISION ONLY.

President Taft told the committee there would be no delay in the official proclamation calling the extra session of Congress on March 15. His message, he said, would recommend that it confine its work exclusively to tariff revision that there might be no unnecessary delay in enacting this most important law. He said that he would not discuss in his message the details of tariff revision, leaving all such matters entirely to the judgment of Congress.

Aside from these important accomplishments, President Taft gave himself up heartily to the demands of his friends and thousands of inaugural visitors who wished to shake hands with him.

Philander C. Knox was the first caller on President Taft in the White House. A fifteen-minute interview, Mr. Knox said, had its importance, but was not for publication. He was rejoicing that since noon yesterday, when his resignation as a Senator became effective, he was simply a private citizen.

TO ATTEND CELEBRATION.

His rejoicing, however, was brief, for before the day was much older, he had been nominated and confirmed as Secretary of State.

Gov. Hughes of New York, Gov. Prouty of Vermont, and the Senators and many of the Representatives from those States, next had the ear of the President and gained his consent to attend the celebration July 7 and 8 next, of discovery of Lake Champlain, at Plattsburg, and Burlington.

The congratulations and good wishes of Cuba were extended in the form of a memorial, presented by Gen. de Metrio Castillo Duany, who came to the United States for that purpose.

The reviewing stand for the inaugural parade was again occupied by President Taft this morning when he took his place there to do honor to the Seventh Regiment, New York Infantry. The Blaine Club of Cincinnati followed.

Fred W. Carpenter took the oath as Secretary to the President. Wendell W. Mischler, who has been Mr. Taft's assistant secretary and stenographer, was made one of Mr. Carpenter's assistants. T. M. Hendricks of Mr. Taft's clerical force was given a clerkship, and William Pannell, who for years has been Mr. Taft's messenger in the War Department, was assigned to duty at Mr. Carpenter's door.

BETTER LATE THAN NEVER.

SEVENTH ON PARADE.

[ASSOCIATED PRESS NIGHT REPORT.]

WASHINGTON, March 5.—The Seventh Infantry of New York, 700 strong, today paraded before President Taft and Gov. Hughes, who occupied the reviewing stand in front of the White House erected for the inaugural ceremonies. The Seventh, after having been on the road for over twelve hours, arrived here too late in the afternoon to participate in the great pageant, and as a special courtesy President Taft reviewed them today.

President Taft then went to the east room, where he received several large delegations.

The Conkling Unconditionals and Sherman Scouts, two political organizations from Utica, N. Y., were in the inauguration ceremonies yesterday, and paid their respects to Vice-President Sherman today. They marched through the capital, leading a goat, which was their mascot.

WICKERSHAM TAKES OATH.

ATTORNEY-GENERAL.

[ASSOCIATED PRESS NIGHT REPORT.]

WASHINGTON, March 5.—George W. Wickersham took the oath of office as Attorney-General at the Department of Justice, at 3:45 this afternoon. The only persons present were Mrs. Wickersham and their daughter, Miss Lillie Wickersham; Lady Hadfield, Mrs. Wickersham's sister; Mr. and Mrs. Henry W. Taft and Private Secretary Cole.

At the conclusion of the ceremony the principal officers and clerks of the department were introduced.

PREPARING FOR AFRICA.

SMITHSONIAN PLANS.

[ASSOCIATED PRESS NIGHT REPORT.]

WASHINGTON, March 5.—Final preparations are now being made at the Smithsonian Institute for the scientific expedition to Africa, to be headed by Theodore Roosevelt. The work of preparing and packing the collecting apparatus is now well advanced, having been carefully superintended by Maj. Edgar E. Mearns, the man who is to manage the expedition for the Smithsonian Institution.

J. Alden Loring and Edmund Heller, the two naturalists of the expedition, have been in Washington several weeks assisting Maj. Mearns with the final preparations.

Mr. Roosevelt will go over the plans thoroughly after he reaches Oyster Bay, and when the party lands from the steamer Admiral at Mombassa, the members will be ready to strike out for the work before them with a clear idea of what will be done.

WHEN LILACS MAY BLOOM.

Speaker Cannon Would Change Inauguration to Fairer Weather.

[ASSOCIATED PRESS NIGHT REPORT.]

WASHINGTON, March 5.—Speaker Cannon today declared himself in favor of changing the date of the Presidential inauguration from March 4 to May 1. He declared he would lend his aid in any effort to bring about this end.

CLOSEST OFFICIAL TO PRESIDENT TAFT.

Frederick Warner Carpenter,

who yesterday took oath of office as secretary to the President.

PATRONAGE FOR CALIFORNIA.

Gen. Stone Is Recommended for Office at San Francisco Held by Col. Irish.

[BY DIRECT WIRE TO THE TIMES.]

WASHINGTON, March 5.—[Exclusive Dispatch.] Now that President Taft is fairly in the White House there will be no time lost in bringing to his attention the desirability of filling the choice place held for so long by Col. Irish, that of naval officer at San Francisco.

Gen. Stone's friends are getting ready to make a strong appeal to President Taft, but chances have been temporarily put in jeopardy because of friction between these Senators on one hand and Congressman McKinlay on the other. McKinlay has been looked on as a dispenser of patronage in California, because of his closeness to the President. He has been urging Taft to name Stone. The Senators are jealous of their prerogative and have been heard to make sarcastic reference to Stone's campaign. However, they both favor his nomination, and since a somewhat caloric meeting between Flint and McKinlay, it is believed there are better understandings as to who is handling the patronage.

"I want it distinctly understood," said McKinlay, "that I am not dealing in Federal offices. I am referring all applicants for patronage to the Senators. I am for Gen. Stone, but I am working through Perkins and Flint."

Many have already tried to get the Irish place, but Stone seems to have best chance to win in that fight.

FINAL ACT BY ROOSEVELT.

NAVAL ORDER.

[ASSOCIATED PRESS NIGHT REPORT.]

WASHINGTON, March 5.—One of the last acts of President Roosevelt before retiring from office was to issue an order supplementing an order made by him August 1, 1905, prohibiting the use of influence to obtain assignments to duty by officers of the navy and the marine corps. The order directs that hereafter all requests and recommendations, written or verbal, received at the Navy Department from or on behalf of such officers—other than those received through regular official channels—are to be filed with, or noted on the record of each officer kept by the department.

FRIENDLY TO CALIFORNIA.

CUMMINS'S LETTER.

[BY DIRECT WIRE TO THE TIMES.]

WASHINGTON, March 5.—[Exclusive Dispatch.] Senator Cummins of Iowa has written a letter to an old Iowa friend, now in California, saying he is for the protection of fruit growers. A copy of the letter has been sent to Congressman Needham. Senators Dolliver and Hopkins are both friendly to California interests, and both claim to be the author of an item in the Dingley tariff protecting California dried fruits.

WASHINGTON BRIEFS.

Mutton Scandal Doubted.

WASHINGTON, March 5.—Officials of the Department of Agriculture are inclined to doubt the truth of the allegations made yesterday by Dr. Williams, medical officer of the port of London, in a report presented to the City Council of that city, concerning the diseased condition of recent consignments of American meat. Dr. Melvin, chief of the bureau of animal industry, will conduct a thorough investigation.

Flint to the Front.

WASHINGTON, March 5.—[Exclusive Dispatch.] It has been determined by the Senate to appoint all committees for the special session, and the committee on committees will be appointed immediately. Flint will be a member of it, and this insures his being made a member of the coveted finance committee, which will have the final word on tariff matters. It is understood that Perkins will be advanced to the chairmanship of the Naval Affairs Committee. The insurgents have all been placated in one way or another, except La Follette and perhaps Bristow. La Follette is to get no recognition.

Senators' Moving Day.

WASHINGTON, March 5.—[Exclusive Dispatch.] This is moving week with the Senators. Some of them already have moved into their new office buildings. Senators Perkins and Flint will move tomorrow, both having secured the rooms they desired.

Alberhill Coal, $6.50 Per Ton.
Main 797. Phone 311 Security Bldg.

SIXTY-FIRST CONGRESS.

SENATE OPEN FOR BUSINESS.

President Taft's Nominations Are Received.

New Senators Who Arrived Late Sworn in.

No Opposition to Secretary Knox Voiced.

[ASSOCIATED PRESS NIGHT REPORT.]

WASHINGTON, March 5.—Promptly at noon today Vice-President Sherman called the Senate to order and, after a chaplain had delivered an invocation, the roll was called and a committee appointed to call upon the President and notify him that the Senate was organized and ready for business.

The session attracted a large gathering, and much interest was centered upon the new Senators. The "Cherokee strip," as a part of the Democratic side on the extreme right hand of the Vice-President is known, was rendered interesting by the location there of Senator Root among the new Senators. It is in this portion of the Senate the insurgents are located, the new Republican Senators who are not altogether pleased with their committee assignments and who are inclined in retaliation at times to revolt from the policies of the majority.

Senators-elect Smith of Maryland and Chamberlain of Oregon, both of whom were prevented from reaching the Senate in time to be sworn in yesterday, took the oath of office today.

Senator Penrose stated that his colleague, Senator Knox, had sent his resignation as United States Senator to the Governor of Pennsylvania, and asked that his name be stricken from the roll of the Sixty-first Congress, it having been called by the clerk. The Vice-President ordered that this should be done.

On motion of Mr. Hale the Senate took a recess until 1:30 o'clock p.m. to permit the Notification Committee to perform its duties. As soon as the doors were closed the President's nominations were laid before the Senate, and Senator Tillman called attention to the amendments relating to Senator Knox. He stated, however, that he had no objection to Mr. Knox's confirmation, and as no opposition was voiced he was unanimously confirmed. The Senate then took a recess of fifteen minutes to permit the various committees to which the other Cabinet nominations were referred to consider and report upon them.

The usual exception was made in Senator Knox's case, out of courtesy to him as a member of the body. At 1:30 o'clock the Senate reassembled. Senator Gallinger announced that the President would immediately send in a communication. The President's assistant secretary immediately appeared with a host of nominations, including those of the Cabinet positions, and on motion of Mr. Aldrich, the Senate went into executive session.

The following nominations were sent in:

Philander C. Knox of Pennsylvania to be Secretary of State.

Franklin MacVeagh of Illinois to be Secretary of the Treasury.

Jacob M. Dickinson of Tennessee to be Secretary of War.

George W. Wickersham of New York to be Attorney-General.

Frank H. Hitchcock of Massachusetts to be Postmaster-General.

George Von L. Meyer of Massachusetts to be Secretary of the Navy.

Richard A. Ballinger of Washington to be Secretary of the Interior.

James Wilson of Iowa to be Secretary of Agriculture.

Charles Nagel of Missouri to be Secretary of Commerce and Labor.

Huntington Wilson of Illinois to be Assistant Secretary of State.

Beekman Winthrop of New York to be Assistant Secretary of the Navy.

William Loeb, Jr., of New York to be Collector of Customs for the district of New York.

Lewis Dalby of Virginia to be an immigration inspector.

MILLIONS LOST BY DECISION.

Commerce Commission's Ruling in Spokane Rate Case Hard Blow to Railways.

[BY DIRECT WIRE TO THE TIMES.]

CHICAGO, March 5.—[Exclusive Dispatch.] The railroads of the country will be compelled to fight the most determined legal battle in their history or suffer a depletion in their revenues aggregating many millions of dollars annually, caused by decisions by the Interstate Commerce Commission establishing new principles of rate-making.

This fact became apparent today when copies of the commission's decision in the famous Spokane rate case reached Chicago. The fact was also disclosed that one result of the Spokane decision will be to give Chicago and the Middle West the advantage its geographical position would seem to demand over the eastern seaboard on business destined to the Northwest. This is brought about by the commission's refusing to disturb the rates from points east of Chicago and reducing the rates from Chicago to Spokane approximately 16 2-5 per cent. a hundred pounds.

The battle which the railroads have on their hands to protect themselves against reduced revenue is shown by the statement of the commission that if terminal or Coast rates were applied to the business destined from the East to Spokane, the Great Northern road would lose annually about $445,000, and the Northern Pacific about $1,197,000. The annual loss to these roads, however, will be greater, as less than terminal rates are accorded in many instances, and the commission insists that the railroads shall readjust their rates to intermediate points upon the basis fixed by the decision. If this is not done before May 1 and the change approved by the commission then the complainants are given the right to file supplementary complaints.

The decision, together with the decision of the commission in the Missouri River rate case, leaves no doubt that that body is convinced that western freight rates are excessively high in many instances, and must be reduced.

PERVERSITY OF INANIMATE.

FINE WEATHER HITS CAPITAL DAY LATE.

[BY DIRECT WIRE TO THE TIMES.]

WASHINGTON, March 5.—[Exclusive Dispatch.] Washington weather today was as fine a specimen of the article as ever came out of the bureau attached to the Agricultural Department. The snow which lay a foot deep along Pennsylvania avenue has been carted away, and the great avenue looks like a ballroom floor. The sun shone steadily from the time it rose this morning until it retired, for the night, and the storm which isolated the capital from the country, deterred visitors en route and made miserable the existence of those who came here, disappeared as quickly as it arrived. The first day of the Taft administration began under weather conditions as fair as could be desired, and the change was enthusiastically welcomed by visitors who are still in town.

As a matter of fact, the vast majority of the visitors are still here. They are unable to get away, owing to the tangled schedules of the railroad companies. Telegraphic facilities are few and the wires of the train dispatchers are dead and useless. Trains move when they can, and crawl along the tracks between block signals. The trip to Baltimore, usually requiring an hour's time, takes half a day or more, according to circumstances. Philadelphia is so far away that men leaving for that point bid solemn good-by to their friends, while the running time to New York at present is about the same as that allotted to the trains that go to Chicago from Washington in pleasant weather.

WEATHER MAN EXPLAINS.

Prof. Edward B. Garriott, who predicted a fair and cheerful day for the inauguration, is in bad, and old-fashioned folk who were led astray by his prophecy are declaring that they will never again accept any scientific statement when it conflicts with the concerns of the groundhog.

The professor feels that he needs a defense, and today attempted to justify himself by calling the storm a "flareback." In a statement tonight the professor said:

"I use the word 'flareback' because most all the flarebacks that have occurred to the big guns in our army or navy resulted disastrously, and certainly the inaugural storm resulted in all sorts of evil things."

Today was not much of a getaway day owing to the bad conditions prevailing on the railroads. The streets were almost as crowded as they were yesterday. It is no merry jest to ask when the 7 o'clock train leaves. The answer is 11:05. No trains are moving on schedule and passengers must spend hours in the Union Station if they are at all particular about leaving. Last night the big building was turned into a lodging-house and a thousand men, women and children slept on the hard benches and stone floor.

REAL GAIETY IN AFTERMATH.

There was more real gaiety in town today than at any time during the week. The organizations which could not or did not parade yesterday, were out with their bands and much music was in the air. The college men have been giving their various yells and the carnival spirit succeeds the air of depression. Yesterday was as solemn as a State funeral. Today was a jollification.

The Seventh Regiment of New York, which was snowbound and did not arrive until late last night, had a parade of its own this morning. More people stood in Pennsylvania avenue to watch the famous organization pass than were in evidence yesterday. The command was headed by Gov. Hughes and his staff, and marched to the White House, where it was reviewed by the President and Governor.

There are two things which engage the conversation of the visitors here to the exclusion of others. The first, that the date of the Presidential inauguration should be changed to the last of April or the first of May. The second conversation subject concerns the visitors alone. It relates to the matter of overcharging every person who ventures within the precincts of the national capital at inauguration time. The hold-up complained of in Denver during the sessions of the Democratic convention last July is not to be mentioned in the same company with the game as it is played here.

DAYLIGHT HOLD-UP.

The way they take the money from innocents in this man's town is a study which would drive the students of high finance to drink. Not only do the hotels push the prices up to the last notch, but the boarding-houses exceed the speed limit in the matter of prices. In one place, frequented regularly by government employés, some of the Illinois visitors engaged rooms. The regular price is $6 a week. The price asked and received is $12 a day.

In the best cafés the price of coffee has jumped from 10 to 15 cents a cup, and if cream is wished the price is 25 cents. But the final, unreasonable, impossible and entirely unjustifiable limit is reached when the white-aproned genius behind the mahogany calmly informs the consumer that the price has advanced from 15 cents to a quarter of a dollar, with no discount if two are ordered at the same time.

SUGAR COMPANY BEATEN.

Government Awarded $134,116 Damages Against Trust for Short Weight.

[ASSOCIATED PRESS NIGHT REPORT.]

NEW YORK, March 5.—A verdict awarding the United States government $134,116 damages in unpaid customs duties from the American Sugar Refining Company, was rendered today by a jury, which heard charges of misweighing sugar imports.

The verdict rendered was for the full amount sued for by the government, on the contention that this sum was due through under-weighing by the company's employés of sugar imports on the company's Brooklyn docks.

Motion for a new trial was denied, and counsel for the defendant was given sixty days in which to prepare the case on appeal, which, it was announced, would be taken.

ANOTHER WOMAN.

BILL FOR COAT, THEN DIVORCE.

MRS. YOUNG'S SUSPICIONS LEAD TO QUICK DECREE.

Member of Aristocratic Newark Family Tells Court How Husband Spent Lavish Sums on Co-respondent—Defendent Denies Allegations, but Makes Countercharge.

[BY DIRECT WIRE TO THE TIMES.]

NEW YORK, March 5.—[Exclusive Dispatch.] Mrs. Florence Ward Young, who belongs to the aristocratic Ward family of Newark, has brought suit in the Supreme Court, this city, for a divorce from J. Edward Young, a member of the firm of Thurston & Braidish, merchants.

Justice Gerard awarded to Mrs Young $1000 for counsel fees, $1000 to reimburse her for money spent in having detectives shadow her husband, and $300 a month alimony.

Mrs. Young alleged that her husband, although having an income of more than $20,000 a year, only allowed her $100 a month, and paid $2000 a year for the education and maintenance of her daughter, while he spent money lavishly on the maintenance of Minnie K. Lee, the co-respondent.

The plaintiff says that the Lee woman lives in the Beaconsfield apartments, Riverside Drive, and that Young paid $115 a month rent for the apartment, kept a man and maid servant for her and paid $700 a year for the education of the woman's son at Nazareth, Pa.

Young denies all his wife's allegations. Although not bringing countersuit, he tells in an affidavit that he forgave his wife for her relations with a man named Elie L. Pombert, in 1900.

Mrs. Young says her suspicions were aroused in November, 1906, by accidentally coming across a bill sent to her husband for a cloth coat which she knew had not been bought for her. She inquired at the store, and found te coat had been delivered to the Hotel Majestic. She found another bill for women's wearing apparel amounting to $265, none of which came into her possession.

FOR RESCUE OF EXPLORER.

Rear-Admiral Schley Asks for Money to Send for Dr. Cook, Long Missing.

[ASSOCIATED PRESS NIGHT REPORT.]

NEW YORK, March 5.—Rear-Admiral Schley, on behalf of the Arctic Club of America, in a letter made public today, makes an appeal for financial aid to enable Dillon Wallace, Arctic explorer, to rescue Dr. Frederick Albert Cook from the Arctic regions. Dr. Cook has not been heard from since last March.

When last reported, Dr. Cook was forty miles north of Cape Thomas Hubbard, in good condition and ready to make his dash for the pole.

"It is the work of such men as Dr. Cook," says the letter, "that gives prestige to our country, adds renown to our character and reflects honor upon our flag. The Arctic Club of America feels certain that our countrymen will aid it to bring about the rescue of this heroic and daring explorer, or, should misadventure have overtaken him, to bring back his honored remains."

OBITUARY.

Baroness Lucille Von Gall.

SAN FRANCISCO, March 5.—News has been received of the death in Vienna of the Baroness Lucille von Gall, daughter of Dr. Younger of Paris. As Lucille Younger, the Baroness spent her youth in this city, where her brothers and sisters still reside. One of her sisters, Miss Maude Younger, well known as a magazine writer on sociological subjects, is an official of the Waitresses' Union here.

Joseph Lockey.

ST. PAUL, March 5.—Joseph Lockey, until a few days ago president of the American National Bank of St. Paul, died yesterday at his home of heart failure at 72 years of age.

The bill prohibiting free lunches in saloons was killed in the Wisconsin Assembly yesterday, and the bill prohibiting treating in saloons was refused engrossment. The Assembly also killed the bill providing for an appropriation to have Wisconsin represented at the Yukon-Alaskan Exposition at Seattle.

THE VICTOR DEALERS OF LOS ANGELES.

VICTORS AND VICTROLAS

Every style and size and finish always on hand. If you desire a Victor let us supply you.

$10 to $100

Victrolas $200 and $250

We are recognized headquarters for Talking Machines, Records and Supplies.

Victor, Edison, Zon-o-Phone

Any one on payments. We have a splendid Victor at $25. Terms $1 a week.

THE HOUSE OF MUSICAL QUALITY.

Southern California Music Company

332-334 SO. BROADWAY, LOS ANGELES, CAL.

THE REAL BARGAIN CENTER OF LOS ANGELES

The 5th Store

BROADWAY AT FIFTH STREET

Men's and Children's Shoes

Extra Special Values Today

Children's $1.50 Footwear—Dull kid oxfords and patent colt strap slippers, with bow or buckle; turn soles; sizes, child's 6's to misses' 2's. Also dress school shoes, 5 to 11½; all solid, at 9

Misses' $1.75 Shoes—Superior quality vici kid dress school shoes; button or lace styles; sizes 12 to 2. Sale $1.2

Boys' $1.75 Shoes—Blucher lace, tan Pebble shoes, heavy extension sole; good widths; sizes 12½ to Exceptionally good wearing quality. Very special Saturday at ..... $1.

Boys' $2 Shoes—For dress or school wear; made of calf or chocolate Pebble; sizes 2½ to 5½; solid leather counters, inner and extension outer sole..... $1.49

Men's $3.50 and $4 Shoes Today at . . . $2.69

High grade shoes and oxfords. Remarkable value-giving today; new spring lasts; leathers include patent colt, tan Russia calf, box and velour calf; blucher lace shoes; lace or buckle oxfords; in good widths; sizes 6 to 12; $3.50, $4 footwear, $2.69.

SPRING HATS

Today $4.98

Dashing new spring dress hats offered day for the first time; fashionable shapes rough braid and horsehair braid; richly decked with flowers; many distinctive styles; hats that are worth to $7.50. Special today $4.98.

$5 Suit Hats $2.98

Nobby new suit hats in the latest mushroom and Jap shapes; cleverly trimmed with clusters of quills, ornaments, novelty wings and handsome jet effects; $5.00 values $2.98.

Fancy Lawn and Tailored Waists . . . $1.

Regular $2 Values

An important sale of handsome new spring waists today; cleverly tailored styles in sheer white lawn; fronts finished with allover lace, row tucks or wide pleats; long sleeves, lace cuffs, laundered collar; also fancy styles; values to $2.00. Specially priced at $1.

Sunday trip around the Kite Shaped Track

$2.05 Round Trip.

Limited to date of sale.
Week days $3.00 round trip.
8-day limit.
Two hours at Redlands.
Two hours at Riverside.
Leave 8:30 a.m. Observation cars.
Our folders tell.
E. W. McGee, General Agent.
334 South Spring Street.

Bartlett Music Co.

Rig 'n Whistle

Home A6911 Sunset Broadway 2345

We have everything GOOD to DRINK Hot or Cold

Open Until Midnight

Pig and Whistle

On Broadway, bet. 2d and 3d Sts. Next to the City Hall.

Hot lunches from 11:30 to 2. Delicious, light, satisfying. Prices lower than you would expect. Very superior coffee.

Christopher's

241 South Spring Street

SEE THE Chesterfield Silverware

J. ABRAMSON

404 S. Broadway

STRANGE PLEA.

EATH RATHER THAN PRISON.

w York Convict Pleads for End of Suffering.

s He Never Consented to Commutation.

arges Colossal Conspiracy in Conviction.

[ASSOCIATED PRESS NIGHT REPORT.]

EW YORK, March 5.—Declaring ath in the electric chair to be less rifying than life imprisonment, and ing the court to either grant him ery or disregard the commutation his sentence and send him to his th, Albert T. Patrick, who was sened to electrocution for the murr of William Marsh Rice in Septem- 1900, argued nearly four hours to for his liberty before the appel- division of the Supreme Court Brooklyn.

he principal points of his contenn were that his conviction was the lt of a "colossal conspiracy on the rt of the justice at his trial, and authorities who prosecuted him," that Gov. Higgins had no legal ht to commute the sentence to life prisonment, as he had not asked or consented to such commutaecision was reserved. The scene court while the condemned man ded his cause with all the mental lity and fervor of a trained lawyer, sensational.

ast. Dist.-Atty. Taylor, in reply, d that Patrick should either ac- the sentence of life imprisonment, if he did not accept it, the only g left to do was to electrocute

atrick declared that under the law t "he who uses legal processes to mit a crime is no less guilty of crime," and that, accordingly, all State officers and the judge at his al were guilty of murder in the st degree.

BEAR AS WATCH-DOG.

USSIA CHECKS PERSIAN RIOTS.

L PROTECT INTERESTS OF CITIZENS AT ISPAHAN.

ssued at Julfa Notifies Samsan Khan, Leader of Revolutionists and Shah's Troops That There Must Be No Fighting Endangering Russian Part of Town.

[BY DIRECT WIRE TO THE TIMES.]

ST. PETERSBURG, March 5.—[Exclusive Dispatch.] Russia's Consul at Julfa, a suburb of Ispahan, the chief Persian revolutionary center, has notified Samsan Kahn, leader of the revolutionists, and the Shah's troops, who are advancing to attack, that there must be no fighting at Julfa because the Russian part of the town would suffer damage. Russia is hurrying troops to the scene to enforce the order.

Russian soldiers are also being sent to Resht to protect Russian interests. Already a force of 3000 free booters, who wear the colors of the Shah, are marching on the city, looting and killing en route.

Both Julfa and Resht the Russians have large interests, and any serious injury befalling them would undoubtedly be the signal for Russia to put in operation her long-threatened intervention.

HARRIMAN IN MEXICO.

Reports on Tour of New Road Which Opens Up Rich Section of Country.

[ASSOCIATED PRESS NIGHT REPORT.]

NOGALES (Ariz.) March 5.—E. H. Harriman, president of the Southern Pacific system, arrived at Nogales this morning on his special train. After a short stop he proceeded across the line into Sonora, accompanied by Superintendent Ingram of the Randolph division in Arizona and Superintendent Kruttschnitt of the Sonora lines, who had been awaiting the magnate's arrival here. The party will proceed to Guaymas and from there will go along the line to Cafianea, Rio Yaqui and Pacific, connecting to conect with the Mexican Central at Guadalajara.

The new road is now completed to Port Mazatlan, Sinaloa, whither the governor went a few days ago with the Federal Inspector of railroads to inspect and accept the new road to that point. On the return of the Harriman party, the road, which now includes about 600 miles from the junction with Nogales, formally will be declared open to traffic.

The new road opens up one of the richest mineral and agricultural sections on the American continent. Already hundreds of mining men, stock buyers, colonists and farmers have directed their attention toward this part of the neighboring republic, whose resources, practically limitless, offer a rich field for profitable investments for American capital.

JURISDICTION EXTENDED.

RAILWAY COMMISSION BILL.

[ASSOCIATED PRESS NIGHT REPORT.]

OLYMPIA (Wash.) March 5.—Both houses have passed a bill giving the Railroad Commission jurisdiction over telephone and telegraph companies with power to compel physical connection between competing long-distance telephone companies in cities where they have exchanges.

Another act that passed the House today and will now go to the Governor puts the control of public warehouses and the inspection of grain in the hands of the Railroad Commission.

Alaska Road May Run.

NEW YORK, March 5.—Vice-Chancellor Howell today signed an order authorizing Jerome D. Gedney, receiver of the Solomon River and Counsil City Railroad, on the Seward Peninsula, Alaska, to operate the road during the open season in the coming summer. Mr. Gedney was appointed receiver in October, 1907.

All-Steel Cars in New Train.

DENVER, March 5.—A new through passenger train between Denver and St. Louis, composed of all-steel cars, known as the Colorado-St. Louis Limited, will be put on by the Union Pacific, commencing April 4.

STRANGE PLEA.

DEATH RATHER THAN PRISON.

New York Convict Pleads for End of Suffering.

Says He Never Consented to Commutation.

Charges Colossal Conspiracy in Conviction.

[ASSOCIATED PRESS NIGHT REPORT.]

NEW YORK, March 5.—Declaring that the electric chair to be less terrifying than life imprisonment, and asking the court to either grant him mercy or disregard the commutation of his sentence and send him to his death, Albert T. Patrick, who was sentenced to electrocution for the murder of William Marsh Rice in September, 1900, argued nearly four hours today for his liberty before the appellate division of the Supreme Court of Brooklyn.

The principal points of his contention were that his conviction was the result of a "colossal conspiracy on the part of the justice at his trial, and the authorities who prosecuted him," and that Gov. Higgins had no legal right to commute the sentence to life imprisonment, as he had not asked nor consented to such commutation. Jurisdiction was reserved. The scene in court while the condemned man pleaded his cause with all the mental energy and fervor of a trained lawyer, was sensational.

Asst. Dist.-Atty. Taylor, in reply, said that Patrick should either accept the sentence of life imprisonment, which he did not accept it, the only thing left to do was to electrocute him. Taylor declared that under the law "he who uses legal processes to obtain a crime is no less guilty of crime," and that, accordingly, all state officers and the judge at his trial were guilty of murder in the first degree.

BEAR AS WATCH-DOG.

RUSSIA CHECKS PERSIAN RIOTS.

PROTECT INTERESTS OF CITIZENS AT ISPAHAN.

Consul at Julfa Notifies Samsan Khan, Leader of Revolutionists and Asks Troops That There Must Be No Fighting Endangering Russian Comfort of Town.

[SPECIAL DIRECT WIRE TO THE TIMES.]

ST. PETERSBURG, March 5.—[Exclusive Dispatch.] Russia's Consul at Julfa, a suburb of Ispahan, the chief Persian revolutionary center, has notified Samsan Khan, leader of the revolutionists, and the Shah's troops, who are advancing to attack, that there must be no fighting at Julfa because the Russian part of the town would suffer damage. Russia is hurrying troops to the scene to enforce the order.

Russian soldiers are also being sent to Resht to protect Russian interests there. A force of 1000 free booters, who wear the colors of the Shah, are marching on the city, looting and killing en route.

Both Julfa and Resht the Russians have large interests, and any serious injury befalling them would undoubtedly be the signal for Russia to begin operation her long-threatened occupation.

HARRIMAN IN MEXICO.

Party on Tour of New Road Which Opens Up Rich Section of Country.

[ASSOCIATED PRESS NIGHT REPORT.]

NOGALES (Ariz.) March 5.—E. H. Harriman, president of the Southern Pacific system, arrived at Nogales this morning on his special train. After a short stop he proceeded across the line into Sonora, accompanied by Superintendent Ingram of the Randolph division in Arizona and Superintendent Torres of the Sonora lines, who had been awaiting the magnate's arrival here. The party will proceed to Guaymas from there will go along the line of the Guaymas, Rio Yaqui and Pacific, railway to conect with the Mexican road at Guadalajara.

The new road is now completed to Culiacan, Sinaloa, whither the party went a few days ago with a federal inspector of railroads to inspect and accept the new road to that point. On the return of the Harriman party, the road, which now extends about 600 miles from the junction with Nogales, formally will be declared open to traffic.

The new road opens up one of the richest mineral and agricultural sections on the American continent. Already hundreds of mining men, stock raisers, colonists and farmers have directed their attention toward this part of the neighboring republic, whose resources practically limitless, offer a wide field for profitable investments of American capital.

JURISDICTION EXTENDED.

RAILWAY COMMISSION BILL.

[ASSOCIATED PRESS NIGHT REPORT.]

OLYMPIA (Wash.) March 5.—Both houses have passed a bill giving the Railroad Commission jurisdiction over express and telegraph companies and power to compel physical connection between competing long-distance telephone companies in cities where both have exchanges.

Another act that passed the House today and will now go to the Governor puts the control of public warehouses and the inspection of grain in the hands of the Railroad Commission.

Alaska Road May Run.

NEW YORK, March 5.—Vice-Chancellor Howell today signed an order appointing Jerome D. Gedney, receiver of the Solomon River and Council Railroad, on the Seward peninsula, Alaska, to operate the road during the open season in the coming year. Mr. Gedney was appointed in October, 1907.

Special Cars in New Train.

CHICAGO, March 5.—A new through limited train between Denver and Chicago, composed of all-steel cars, known as the Colorado-St. Louis limited, will be put on by the Union Pacific beginning April 4.

FRENCH INJUSTICE TO ALIENS.

American Colony in Paris Regard Sargent Case as Police Persecution.

[BY DIRECT WIRE TO THE TIMES.]

PARIS, March 5.—[Exclusive Dispatch.] The American colony is greatly stirred today over the attempt of the French authorities to prove that Mrs. Josephine Sargent, arrested on a charge of mistreating her adopted children, is insane, and prominent Americans have urged Ambassador White to interfere.

The Sargent case is declared to be typical of the severity and injustice of the French judicial methods in dealing with foreign offenders. Though it was seen shortly after the arrest of Cecil Sargent and his wife that there was no case against them, aside from the testimony of an irresponsible servant, they are still under arrest.

The authorities are putting forth every effort to find some offense for which they can be punished, and the arrest thereby be justified.

SEQUEL WENT AMISS.

SERIAL STORY INSPIRES CRIME.

NEGRO PLAYS ROLE OF J. RUFUS WALLINGFORD OF FICTION.

Swindles Texas Bankers and Merchants Out of $200,000 by Posing as Banker—Buys Race Horses, Autos and Diamonds; Caught and Sentenced to Thirteen Months.

[BY DIRECT WIRE TO THE TIMES.]

FT. WORTH (Texas) March 5.—[Exclusive Dispatch.] Sentenced to serve thirteen months in the Federal penitentiary at Leavenworth, Kan., for swindling bankers and financiers throughout Texas, W. J. Parker, a negro of Waco, today declared he received his tips and inspiration from reading the financial deals of "J. Rufus Wallingford," running in one of the weekly magazines.

He posed as a banker, and by using bogus paper, swindled banks and merchants out of $200,000. He was aided by a few confederates and their purchases of race horses, fine residences, automobiles and diamonds, led to the discovery of their manipulations and arrest.

Parker claimed to own a big negro bank at Itasca, and the police today in rifling it found only a box full of blank checks. Parker's checks for large amounts on this bank were honored by leading financial establishments. Those swindled declare a white man could never have worked such a graft, but because Parker was a negro they did not believe it was possible for him to cary on such mammoth organized swindling.

He received his sentence today from United States Judge Baker, and tried to persuade the judge to make his sentence either twelve or fourteen months, saying he feared unlucky number of months.

LABOR.

IRONWORKERS IN UGLY RIOT.

CHICAGO STRIKERS ATTACK AND BEAT FOREMAN.

Armed With Revolvers, Clubs and Stones, Mob of One Hundred Breaks Into Shipbuilding Company's Office but Is Finally Dispersed—Ten Per Cent. Cut Cause.

[BY DIRECT WIRE TO THE TIMES.]

CHICAGO, March 5.—[Exclusive Dispatch.] Armed with revolvers, clubs and stones, 100 iron workers employed by the Chicago Shipbuilding Company, descended on the office of the concern, One Hundred and First street and the Calumet River, today, and after beating the foreman and breaking the doors and windows of the shed occupied by the superintendent, fought a battle with a wagon-load of policemen of the South Chicago Station, and were driven away in a panic.

The riot was the result of a cut of 10 per cent. in the wages of the men, made early in the week.

More than 100 of them refused to accept the curtailed pay envelope, and walked out of the shop. The camps of the unemployed were called on, and the places of the strikers filled.

Union delegates, it is said, called on Superintendent H. L. Tims and his brother, Charles, the foreman, and demanded that the men be put back to work at their original wages.

They met with a rebuff, and the riot followed. Spectators called the police, who fought the rioters with clubs, causing them to retreat. Tims, who was badly injured, was taken to his home.

TREASURE IN POTATO PATCH.

Portland Suburbanite Unearths Two Thousand Dollars in Dust and Nuggets.

[BY DIRECT WIRE TO THE TIMES.]

PORTLAND, March 5.—[Exclusive Dispatch.] Two thousand dollars in gold dust and nuggets was unearthed by Richard Cornett while spading his potato patch in Milwaukie, a pioneer suburb of Portland. The treasure, which was in a rusty tin box, is supposed to have been buried by an old Australian miner, who died in a cabin on the property over thirty years ago, and of whom nothing is known now, not even his name.

After the box had been found it was discovered that the place had been marked by twenty-two spikes in an old log. The spikes were in a row pointing toward the treasure, which was just twenty-two feet from the log. Old residents of Milwaukie say that the miner who buried the gold confided to some of his friends that he was rich, but no one believed him. Now it is thought he had more wealth than was found, and today hundreds of residents of the neighborhood were digging on the premises in search of another possible cache.

KING HONORS MARCONI.

ROME, March 5.—King Victor Emmanuel granted a private audience to William Marconi today and afterward entertained the inventor at dinner. Mr. Marconi explained that by the erection of an extra-powerful plant at Coltano, near Piza, he expected within twelve months to have direct wireless communication with America.

An automobile coach service was inaugurated between New York and Philadelphia today. The first automobile left Philadelphia at the Bellevue-Stratford Hotel at 10 a.m., with the Waldorf-Astoria, New York, as its objective point. After remaining in New York over night the car will leave for Philadelphia today.

LIFE'S SEAMY SIDE.

PASTOR GIVES ALL FOR LOVE.

Loses Church, Wife and Children for a Woman.

Confesses Openly to Love for Schoolteacher.

Expelled After Trial by His Presiding Elder.

[BY DIRECT WIRE TO THE TIMES.]

CARUTHERSVILLE (Mo.) March 5.—[Exclusive Dispatch.] Like brother Peter Abelard, who centuries ago gave up a brilliant career in the church for love of his Heloise, the Rev. Lyman F. Jackson, pastor of the Methodist Church here, says he is willing to stake everything on his love for Miss Cora Short, a schoolteacher and church worker. He has been expelled from his pastorate after a trial at which Presiding Elder Crowe of Sikeston presided.

But, unlike Abelard, the Rev. Mr. Jackson has a wife and family. Mrs. Jackson and her three children have left Caruthersville for her parents' home in Wichita, Kan. As she told him good-by at the train, she said:

"Husband, if the time ever comes that you can live with me as you used to, let me know, or come."

His first confession to his parishioners was made when a self-constituted committee of women members of the church waited upon him following services recently. He admitted without hesitation that he loved Miss Short, asserted that Mrs. Jackson had been told the facts and denied that he had done wrong.

The women told their husbands and the husbands waited upon the minister and obtained a similar confession. Then the presiding elder was summoned and the Rev. Mr. Jackson signed a written confession of his love.

SECOND ATTEMPT AT SUICIDE.

Young Man Who Shot Himself Jumps Into Bay, but Is Rescued.

[ASSOCIATED PRESS NIGHT REPORT.]

SAN FRANCISCO, March 5.—Herbert Eggert of Tacoma, who shot himself in the head on the steamer Queen as that vessel was entering this port on February 10, and who is just recovering from the effect of his self-inflicted wound, again attempted suicide by jumping into the bay from the Broadway wharf today. He was seen to leap into the water and was rescued, unconscious, but in no danger of death. He still wears a bandage over his wound and chose for the scene of his second attempt at self-destruction, the dock where he was taken from the Queen, apparently in a dying condition, less than a month ago. He is despondent over domestic trouble and declares he will yet end his life.

A sad circumstance in connection with Eggert's determination to die is the fact that his father, Carl Eggert, was with him on the steamer, when he fired the shot into his head, returned to Tacoma without waiting to learn the fate of his son, and committed suicide on February 14, by shooting himself in a similar manner.

WOMAN ARRESTED.

Los Angeles Man Charges Her With Having Robbed Him of Four Hundred and Sixty Dollars.

[BY DIRECT WIRE TO THE TIMES.]

SAN JOSE, March 5. — [Exclusive Dispatch.] Mrs. Lola Hallett was arrested last evening in San Francisco and arraigned today in local court on two criminal charges, one of which was preferred by L. E. Easton of Los Angeles and the other by Tom Sourriseau, a San José jeweler. Sourriseau accuses Mrs. Hallett, who is a divorcee, of subornation of perjury in connection with an attachment case whereby he sought to recover jewels to the value of $1200 which she is said to have purchased for Christmas presents. Easton accuses Mrs. Hallett of robbing him of $460.

She was the defendant in a suit brought here a couple of months ago by a San Francisco contractor. He alleged that he had loaned her $11,000, but she proved by passionately worded love letters that the sums of money the infatuated man advanced her were in the nature of gifts.

SHUMWAY HANGED.

PROTESTS INNOCENCE.

[ASSOCIATED PRESS NIGHT REPORT.]

LINCOLN, March 5.—R. Meade Shumway, convicted of the murder of Mrs. Jacob Martin, was hanged this afternoon at the Nebraska penitentiary. The drop fell at 2:32 p.m. He was pronounced dead at 2:38 o'clock.

Shumway kept his nerve until the end. He walked calmly to the scaffold, protesting his innocence before the death march began.

Several members of the State Legislature witnessed the execution.

MYSTERY IN WOMAN'S FATE.

BULLET IN SKULL.

[ASSOCIATED PRESS NIGHT REPORT.]

ATCHISON (Kan.) March 5.—Mystery surrounds the killing of Mrs. Jerome Hoover, wife of an Atchison teamster who was found dead at her home here Wednesday. The undertaker discovered, yesterday, a small wound near her right ear. The wound was probed and a bullet taken from it. The woman's husband was away from home the greater part of the day. He is 63 years old and Mrs. Hoover was 34.

POLICEMAN KILLS CAPTAIN.

ANGERED BY REPRIMAND.

[ASSOCIATED PRESS NIGHT REPORT.]

WASHINGTON, March 5.—Capt. W. H. Matthews, of the fifth police precinct in this city, was shot and killed while sitting at his desk in the stationhouse tonight by Policeman Collier. Without the slightest warning Collier entered the station and went immediately into the captain's office, where he jerked from his pocket a revolver and fired five bullets into Matthews's body.

Collier, it is said, had been reprimanded by Capt. Matthews for a breach of the rules, and this at the time angered him. The police say they know of no other reason for Collier's action. Collier was arrested.

CONFESSES CONSPIRACY.

PLOT TO KILL MINER.

[ASSOCIATED PRESS NIGHT REPORT.]

SAN FRANCISCO, March 5.—Sidney I. Danby has made a full confession to Chief of Detectives Anderson, admitting the conspiracy in which he and Jay O'Loane entered into to kill James Goodwin, the aged Nevada miner, and secure his fortune, estimated at $60,000. Danby said that he and O'Loane planned to cause the old man's death by keeping him full of whisky.

Finding that he did not succumb to the effects of the liquor as quickly as they wished, they had tried to induce a physician to administer poison to Goodwin and issue a certificate of death from alcoholism. The plot was first revealed by Dr. Howard, to whom they had broached the matter. O'Loane and Danby were booked at the city prison today for violation of a section of the Penal Code providing a punishment of five years' imprisonment for any one convicted of administering drugs or liquor to a human being with intent to commit a felony. The original charge of conspiracy to commit murder is punishable by only one year's imprisonment.

CRIME BRIEFS.

Seven Negroes Executed.

BATON ROUGE, March 5.—The execution of seven negroes in Louisiana today follows the conviction of six of them for murder and one for criminal assault upon a member of his own race. A petition for a reprieve for Willie Williams, convicted of the murder of another negro in Jefferson parish, was denied by acting Gov. Lambremont, but his request that he might have a bottle of wine with his last meal on earth was granted.

Suicide at Healdsburg.

HEALDSBURG, March 5.—Nick Lorenzeni committed suicide today by drinking carbolic acid, in a hotel here. No cause for his act is known. He was a brother of D. Lorenzeni, a prominent wine maker of Sonoma county.

Life Sentence for Anthony.

VIRGINIA CITY (Mont.) March 5.—John B. Anthony was convicted of murder in the first degree by a jury here today and his sentence was fixed at life imprisonment. Anthony killed A. Moraw at the Bay Horse mine, near Parrott, on December 26, last. The murder resulted from a quarrel between the two men over a mining claim.

INHERITANCE TAX PROPOSED.

ALBANY (N. Y.) March 5.—Assemblyman Oliver of New York today presented a bill providing for a graduated inheritance tax ranging from 1 to 25 per cent, on all property inherited, valued at over $5000, although such inheritance is not liable to the tax when it is of a value of $5000 and $10,000 and is transferred to one of the immediate family of the decedent.

A pleasing change in your Salad Dressing may be made by using

Tarragon Vinegar

A most appetizing flavor.

Medium bottle 35c.

For meats, soups and gravies—a dash of French Estragon—40c a bottle, or Worcestershire Sauce at 25c and 50c.

For General Use

Grimble's English Malt Vinegar 25c, large bottle.

Jevne's Cider Vinegar, large size 15c.

Crosse & Blackwell's Crystal Vinegar 35c.

Orange Vinegar 15c.

A Few Nice Relishes

Oyster Cocktail, medium 25c.

Walnut Catsup 25 and 45c.

Mushroom Catsup, 25 and 45c.

Horse Radish 10c.

H. JEVNE CO.

Broadway and Sixth Street

208-210 South Spring

Phones: Home 10631

Sunset B'way 4900

SIEGEL'S NEW $3 HATS

Ready Today

349 So. Spring

$3

The Classiest new things of the moment are here. Softs and stiffs—blacks and the new shades. Get Yours Today. Note the location of Siegel's new shop.

Siegel's HATS & HABERDASHERY 349 SO. SPRING

Home 10571 Sunset-Broadway 4944

Broadway Department Store

Broadway Cor. 4th. Los Angeles. Arthur Letts

1000 New Spring Suits Worth $15 to $40

A Far Reaching, Marvelous Money Saving Sale

To Test the Power of Saturday as a Suit Day $9.95

There's a motive and reason back of the startling announcement we have just made in the headlines, as there must be a reason and a motive in every event where prices are less than regular.

Some time ago the question arose as to whether Saturday was a day to sell women's suits. The writer contended that the day made no difference as long as the values were there to feature. And the department chief said: "There is a difference in days, and I will give you the strongest test to prove it out. I'll show you that Saturday isn't a suit day, and here's the sale in which we make a supreme test."

Now, then, I want to have a few words to say to explode the buyer's theory: Granted, if we were offering you $9.95 suits for $9.95, Saturday wouldn't be the best day because you'd want to have alterations made in time for Sunday, which is impossible. But, on the other hand, when we have 1000 suits, and there isn't one in the lot worth less than $15, and there are hundreds of them worth $17.50, $20, $25 and some few even worth $30 and $40, you'll be willing to wait a while for alterations, won't you? The writer thinks the day makes no difference; and you'll be wanting one of these today at the price. However, we're given the event a prominent place in this advertisement and we'll let you decide.

By way of further detail, that you may know the full worth of the offering that is being presented, we will say the suits are made of plain all wool and novelty cloth in light, medium and dark colors; coats are 32 to 36-inch lengths; skirts, the new gored flare style. Some are lined with excellent quality satin and others with silk. Bear in mind, each and every garment is an up-to-date model, manufactured for the season of 1909, and that each and every one of them would bring the full values we have quoted. Let's see how many of them will sell today at $9.95.

Remember, this is a test sale, and these values will be obtainable only today.

Play Possum The New Toy for Children

Possum—They'll take the place of the Teddy Bear. The comic little chap who never fails to provoke a laugh.

Then there's the cute little hand motion possum that slips over the hand like a glove. They'll perform all sorts of antics by the motion of the hand. The popularity of the possum is assured. We have some beauties at 65c and $1.25.

Sale of Music

Popular Vocal Hits 17c

A sale of the regular 25c music Saturday, on the Third Floor, at 17c copy, or 3 for 50c. Popular titles including:
"You're in the Right Church, But the Wrong Pew."
"Nobody Knows, Nobody Cares," Chas. K. Harris.
"Sweetheart, Would You Miss Me."
"Mandy Lane."
"Rainbow Song."
"She Borrowed My Only Husband and Forgot to Bring Him Back."
"I Want Some One to Call Me Dearie."
"Silver Threads Among the Gold."

Vocal Hits at 21c

"Roses Brings Dreams of You."
"That's What the Rose Said to Me."
And many others.

Basement Savings

Cup and Saucer From 8 to 10..... 10c

Decorated in different designs; values in the lot up to $1.25 set. Each, 10c.

38c Platter, White Porcelain..... 20c

25c Vegetable Dish White Porcelain..... 17c

Scalloped edge.

7-inch Plates White Porcelain..... 5c

29c Uncovered White Chambers..... 19c

$1.98 Ovens Size 13x13..... $1.15

Wilson 25c Toaster Special at..... 19c

Household Necessities Worth from 7c to 10c

5c Each: Emery Knife Sharpener, wedge; John Silverplated Butter Knife; No. 1 Bread Zinc; Door Bolt and Screws; Wooden Towel Arms; Nickeled Toweled Arms; Nickeled Towel Rings; Nickeled Whisk Broom Holder; Wire Strainers; 1 doz. Patent Spring Clothes Pins; 3 Bars Broadway Laundry Soap.

3c Each: SINK CLEANER; CAKE CRYSTOLA; WIRE STRAINER; WIRE EGG WHIP; WIRE COAT HANGERS; 2 BOXES TOOTHPICKS; TACK PULLER.

BUNGALOW-LAND

BUNGALOW SITES IN LAUREL CANYON NEAR HOLLYWOOD CALIFORNIA

VISIT BUNGALOW LAND

The most beautiful and unique residence property imaginable and the only mountain and canyon property on the market; located in the heart of the canyon, with wooded hills and mountain streams; near to the city and yet in a true mountain environment; climatically perfect, summer and winter, where you can live happily and healthfully.

Bungalow Land is not an experiment, but an assured success. Over $30,000 worth of property sold last week; over thirty homes now built; over 2000 people visited Bungalow Land last Sunday; three new houses started last Monday.

Bungalow Land is a property that appeals only to a most desirable class of people—people of education, refinement and appreciative of the naturally beautiful.

This class of property has made fortunes for the early buyers in other cities. Buy now while prices are low. Present prices are subject to advance without notice. Lots can be secured for $125 to $250, on your own terms. Buy in Bungalow Land and live there.

Take Hollywood cars to Laurel Canyon.

Chas. S. Mann

321 Wright & Callender Building, Cor. Fourth and Hill Streets.
Phones F4171, Main 4683.
Branch Office in Bungalow Land; FOSTER M. PRICE, Mgr.
R. F. D. 10, Box 77, Los Angeles. Phone: Sunset, Hollywood 2411.

OLDEST & LARGEST SAVINGS BANK IN LOS ANGELES

SECURITY SAVINGS BANK

SECURITY BUILDING 5TH. & SPRING ST.

CAPITAL AND RESERVE OVER $1,300,000.00

RESOURCES OVER $20,000,000.00

Savings Accounts

The only suitable depository for savings is a savings bank which has ample capital, surplus and resources, because it protects money from loss and removes it from the possibility of being lost through needless expenditure, fire, burglary or some other mishap. This is the oldest and largest savings bank in Los Angeles, and its affairs are managed by successful business men of integrity and prudence, who see that all investments made by this bank are safe and conservative.

Over 49,000 Individual Depositors

4% Interest on Savings Accounts And on Six Months' Certificates of Deposit.

3% On "Special Ordinary" Accounts Which Accounts MAY BE CHECKED AGAINST without presentation of passbook. Interest is paid monthly on the minimum monthly balances.

THE SAFE DEPOSIT AND STORAGE DEPARTMENT IS THE LARGEST AND BEST EQUIPPED IN THE WEST

CHILD COVERED WITH HIVES

Tormented Two Months—It Itched and Irritated and Scratching Made It Worse—Little Sufferer in Terrible Plight—Several Treatments of No Avail—But at Last the

DREADFUL DISEASE IS CURED BY CUTICURA

"My six year old daughter had the dreadful disease called hives for two months. She became affected by playing with children who had it, although we did not know it. By scratching she caused large sores which were irritating. Her body was a complete sore but it was worse on her arms and back. We employed a physician who left medicine but it did not help her and I tried several remedies but without avail. Seeing the Cuticura Remedies advertised, I thought I would try them. I gave her a hot bath daily with Cuticura Soap and anointed her body with Cuticura Ointment. The first treatment relieved the itching and in a short time the disease disappeared. I recommend the Cuticura Remedies for all skin diseases and give them my greatest praise. Mrs. Geo. L. Fridhof, R. F. D. 1, Warren, Mich., June 30 and July 13, 1908."

Complete External and Internal Treatment for Every Humor of Infants, Children and Adults, consists of Cuticura Soap (25c.) to Cleanse the Skin, Cuticura Ointment (50c.) to Heal the Skin and Cuticura Resolvent (50c.), (or in the form of Chocolate Coated Pills, 25c. per vial of 60) to Purify the Blood. Sold throughout the world. Potter Drug & Chem. Corp., Sole Props., Boston, Mass.

Boy's Back Raw

From Shoulder to Shoulder. Scratched till Blood Ran. Cured by Cuticura.

"My son's back was raw from shoulder to shoulder and the width of your hand. I really did not think he ever would be cured. He would scratch until the blood would run and he was like a raw piece of meat. I used different kinds of things but each kind made it worse until I read of the Cuticura Remedies, and one cake of Cuticura Soap and one box of Cuticura Ointment cured him like magic. I would not be without it in the house and I have recommended it to all my friends. Mrs. J. D. Maxwell, 6th St., Woodside, Long Island, N. Y., May 21, 1908."

Going East ? The North Western Line Offers Choice of Many Routes. Through Cars Daily.

C. A. THURSTON, General Agent, 605 So. Spring st., Los Angeles. Phones—Home F5194, Sunset Main 628.

Electropodes

A New Electric Treatment

Ask your druggist for a pair of Electropodes. If your druggist cannot supply you, have him order a pair from WESTERN WHOLESALE DRUG CO., Pacific Coast Distributors, Los Angeles.

SILVERWARE COMPLETE STOCK LOWEST PRICES

Parmelee-Dohrmann Co. 436-444 So. BROADWAY

THE SPORTING NEWS, LOCAL AND TELEGRAPHIC

NO HARD LUCK.

TIMELY SWATS WIN FOR SOX.

Swipe Tozer and Hosp When Men Are on Bases.

Fans See First Beating of Los Angeles Team.

Nick Altrock Thrown Out of Game for Talking.

Chicago Yannigans, 5; Los Angeles, 3.

If the people who get up before breakfast this morning will think of looking over toward Germany they may see a war cloud smoking up from the schweitzerkase and it will not be because some low-down katzenellenbogen told his haus-frau that the Emperor was no lady. It will be due to the fact that Nick Altrock, the handsome white Langshan of the White Sox second team, was thrown out of the ball game yesterday at Chutes Park by Umpire Bull Perrine because he used some Southside words that Bull didn't like the sound of.

Young Miller had pitched three innings for the visitors and then Altrock went in to take his turn. He was hit for two singles and a sacrifice fly in the fourth that netted one run for the locals, but the first three men up in the fifth were easy outs. In the sixth Daley swiped the ball to right and stole second. Then Ross fanned and Ellis followed with a drive to right. Wheeler bounced the ball to first base and Beall threw it to Shaw at the plate to catch Daley.

Whether the runner was out or not will always remain a dark mysterious secret, that some cheap newspaper might start a guessing contest on for a round trip prize to Long Beach, but in any event Perrine called Daley safe. This started several of the White Sox on a stockyards debate on the question of "What For is An Umpire Anyway." Among those present at the meeting was Altrock and when Bull called Daley safe, Altrock looked at Perrine and said, "Vat you say? I tink you vas a schlosserkiller." This made Perrine pause and when Altrock turned and said, eigenwilligsch, Perrine blushed and turned pale. Shaw walked toward the pitcher's box to butt in and Altrock broke loose again and said something that sounded like pouring water out of a demijohn. When the demijohn was empty Altrock put the cork in, and murmured kalopswatch to himself.

This was too much for Perrine and he promptly threw Altrock out of the game and as Nick passed the grandstand, red-faced and puffing, he grunted out, "and this is for the big league, too."

OTHER FEATURES.

The ejection was not the only feature of the game, for in the middle of it Dillon had a piece of a finger nail torn off and had to retire; Smith made a beautiful running catch of a high foul near the bleacher fence; Ellis ran in at top speed and grabbed a short fly back of third base; and the fans saw both the Los Angeles and the Chicago recruits in action for the first time. Good pitching and fielding filled the game full of pretty baseball from start to finish, but not more than 1000 fans turned out on account of the chill and threatening weather.

The Yannigans won simply because of the hitting of Furtell and Bader, and if some of the local fans were a trifle disappointed over the result, they should remember that the majority of these Yannigans are plucked from teams generally as good as the Los Angeles champions and do not figure to lose many games to any minor league team in the country. Furtell is a hot potato and Bader hit about .320 last year, so there may be some consolation in the fact that there was some class to go against.

Tozer started in to heave for the locals, but let two passes get out of the box in the first inning. After Wheeler had flied to center, Daley made a beautiful return of the ball to third and would have caught Zeider by ten feet but Jud Smith failed to catch the ball on the bounce. This error put Zeider on third and Beall on second, and both scored when Furtell biffed a hit to left.

In the sixth inning Hosp began to heave in place of Tozer, and, with Furtell at bat, Orendorff let the third strike get past him and then made a bad throw to second base, Furtell reaching there by quick work. He advanced on Dalton's infield out, and scored on Bader's single to right. The final two for the Sox came from Welday's pass, Furtell's bunt to third and Bader's double to right.

COULD NOT HIT.

The locals couldn't do any more with Heaver Miller whom the Sox stuck in first, than Murphy did to Pulliam, only one of them reaching first in three innings, and this was Daley, who was safe on Bader's juggle of his grounder. Altrock tried it in the fourth inning and lasted half way through the sixth, when he was "trun out" of the game. It might have been a good thing for the locals if he had stayed. With one out in the fourth, Ellis and Dillon hit to right in succession, and Ellis scored on Howard's fly to right. Then Ross fanned and Ellis smacked one to right. Wheeler, who took Dillon's place, bounced the ball to Beall at first and he threw it to Shaw at the plate to catch Daley, and the resulting talk over Perrine's decision calling Daley safe ended with Altrock leaving the game. Olmstead took his place, and passed Howard, the first man up. Ellis stole third meanwhile, and scored on a sacrifice squeeze play by Smith. There was nothing more stirring after that for the locals, for Olmstead took a brace.

The surprise of the day that must have pleased the fans was the showing made by Daley, the local's new outfielder. He had two singles, two outs, one assist, and two stolen bases; is fast on his feet and covers a lot of ground. No one will miss Oakes much if Daley plays up to his form of yesterday.

Zeider showed some very pretty work at short, as his three outs and six assists indicate. He is still saving his arm, however.

Bader batted in three runs and Furtell sent in two, and this accounts in large measure for the victory of the Yannigans. There are no hard luck stories to tell, however, for it was merely a case of timely hitting.

Dillon got the first injury of the season in the fifth inning, when Hosp's throw to first base put Frank out of the game, for the ball tore off a piece of one finger nail.

Both Bader and Beall, on first and second yesterday for the Sox, are outfielders, but played very acceptably in strange positions. Beall may make the first team, while Zeider is expected to get a berth at short or second as a regular.

The score:

LOS ANGELES.

	A.B.	R.	B.H.	S.B.	P.O.	A.	E.
Daley, lf	4	1	2	2	1	1	0
Ross, rf	3	0	0	0	2	0	0
Ellis, lf	4	2	1	1	3	0	0
Wheeler, lb	3	0	0	1	4	1	0
Dillon, lb	4	0	1	0	5	1	0
Howard, 2b	3	0	0	1	1	2	0
Smith, 3b	3	0	0	0	2	0	1
Delmas, ss	4	0	0	0	1	3	0
Orendorff, c	3	0	0	0	7	1	1
Tozer, p	2	0	0	0	0	0	0
Hosp, p	2	0	0	0	2	1	0
Totals	32	3	4	4	27	7	2

CHICAGO.

	A.B.	R.	B.H.	S.B.	P.O.	A.	E.
Zeider, s	4	1	0	1	3	6	0
Beall, lb	4	1	1	0	12	0	0
Welday, lf	3	1	1	0	0	0	0
Furtell, 3b	4	2	2	0	1	4	0
Matlicks, lf	4	0	0	0	0	0	0
Dalton, rf	4	0	0	0	1	0	0
Dader, 2b	4	0	2	0	0	5	1
Shaw, c	3	0	0	0	5	1	0
Miller, p	0	0	0	0	0	1	0
Altrock, p	1	0	0	0	0	1	0
Olmstead, p	1	0	0	0	0	2	0
Totals	33	5	7	1	27	19	1

SCORE BY INNINGS.

	1	2	3	4	5	6	7	8	9
Los Angeles	0	0	0	1	0	2	0	0	0—3
Base hits	0	0	0	2	0	2	0	1	0—5
Chicago, No. 2	2	0	0	0	0	1	0	2	0—5
Base hits	1	0	0	2	1	1	0	2	1—7

SUMMARY.

Two-base hits—Matlicks, Dader.
Sacrifice hits—Ross, Howard, Smith.
First base on errors—Los Angeles, 1; Chicago, 1.
Left on bases—Los Angeles, 6; Chicago, 6.
Bases on balls—Off Tozer, 3; Olmstead, 3; Hosp, 1.
Struck out—By Tozer, 3; Miller, 1; Altrock, 1; Hosp, 1; Olmstead, 2.
Double plays—Dillon to Delmas, Olmstead to Zeider to Beall.
Hits off—Altrock, 4; Tozer, 3; Hosp, 4; Olmstead, 2.
Hit by pitched ball—Miller.
Time of game—1 hr. 50 m.
Umpire—Perrine.

FIRST TEAM WINS.

CRAVATH'S THREE-BAGGER.

[ASSOCIATED PRESS NIGHT REPORT.]

SAN FRANCISCO, March 5.—The Chicago White Sox team No. 1 of the American League drew first blood of the 1909 season today by taking the San Francisco Coast League club into camp by a 5-to-2 score. The game drew a big and enthusiastic crowd, though it was but the first of the preliminary series which the Chicagoans are playing in order to get into shape for the real work of the season.

It was a featureless and rather listless exhibition of the national sport. The men of both teams showed ragged work in spots and the pitchers were not sure of control.

The long hit of the day was a rattling three-bagger by Cravath, while the locals scored when Cooper lined a hot one to center with the bases full, scoring two men on Flanagan's fumble of a bad bounder.

CHICAGO.

	A.B.	R.	B.H.	S.B.	P.O.	A.	E.
Hahn, rf	4	0	1	0	3	0	0
Parent, ss	3	0	1	0	1	2	0
Isbell, 2b	4	1	1	0	2	1	0
Dougherty, lf	4	0	0	0	1	0	0
Flanagan, cf	4	0	0	0	0	0	1
Cravath, lb	4	1	2	0	9	0	1
Altizer, 3b	4	0	0	0	0	2	0
Sullivan	1	0	0	0	3	0	1
Owen, c	3	1	1	1	4	0	0
Scott, p	2	0	0	0	0	1	0
Sutor	1	0	0	0	0	1	0
Spencer	1	0	0	0	0	0	0
Ata, z	0	0	0	0	0	0	0
Totals	36	3	6	1	27	7	2

z—Batted for Sutor in eighth.

SAN FRANCISCO.

	A.B.	R.	B.H.	S.B.	P.O.	A.	E.
Mohler, 2b	3	0	0	0	4	3	0
Curtis, 3b	4	0	0	0	1	4	0
Bodie, rf	4	0	1	0	1	0	0
Tennant, lb	3	0	0	0	11	1	1
Kelly, ss	3	0	0	0	1	3	0
Lewis, cf	3	1	0	1	1	0	0
Williams, c	3	0	0	0	5	1	0
Melville, ss	3	0	0	0	1	3	0
Griffin, p	2	0	0	0	2	1	0
Cooper, p	2	0	0	0	1	1	0
Totals	29	1	1	1	27	16	1

SCORE BY INNINGS.

	1	2	3	4	5	6	7	8	9
Chicago	0	0	0	1	0	0	1	1	0—3
Base hits	0	0	0	1	0	0	1	3	0—5
San Francisco	0	0	0	0	0	0	0	0	1—1
Base hits	0	0	0	0	0	0	1	0	0—1

SUMMARY.

Innings pitched—By Scott, 4; runs, 0; hits, 0; by Griffin, 6; runs, 2; hits, 1; by Sutor, 3; runs, 0; hits, 1.
Three-base hit—Cravath.
Two-base hits—Dougherty, Hahn.
Sacrifice hits—Parent, Kelly, Ata.
First base on called balls—Off Scott, 3; off Griffin, 2; off Sutor, 4; off Spencer, 1.
Struck out—By Scott, 3; by Griffin, 2; by Sutor, 2.
Hit by pitcher—Tennant by Sutor.
Double play—Griffin to Williams to Curtis to Mohler.
Umpires—Sheridan and McCarthy.
Time of game—1h. 45m.

CARDINAL ON TOP.

SAINTS LOSE TO STANFORD.

WILD ROOTING TACTICS FAIL TO RATTLE VISITORS.

Shute Starts Off With Home Run for St. Vincent's, but Early Advantage Is Lost When Buckles Loses Control and His Support Fails at Critical Times.

Stanford, 6; St. Vincent's, 4.

Stanford's baseball stars grabbed the first intercollegiate game from St. Vincent's yesterday afternoon, after the Catholics had opened the first session under the most auspicious circumstances, when Shute, first man at bat, hit out a terrific line drive to right field and scored a home run.

That start tickled the Saints, for they seemed to have Stanford's goat, but Buckles went to the bad over the balloon route (personally conducted,) and handed out the passes at critical moments. After he had filled the bases it took but a single good hit by Sampson to deep left field to put the Cardinals to the good and completely demoralize the locals.

The Saints came, prepared to celebrate the expected victory, with tin horns, tin cans and a boisterous following of town-lot kids, who made life miserable for the visiting players and who interrupted the game so seriously at times that Capt. Ybarrando had to implore his cohorts to cease the "college spirit." Enthusiasm backed the locals in every inning, but the rooters had not figured on the erratic failings of Twirler Buckles. The big Saint had wonderful speed, with a good assortment of curves, but he was unable to control the service after the first three innings and let the visitors hit him frequently enough in the fourth and fifth sessions to bring in the necessary winning runs.

POOR SUPPORT.

Although Buckles was wild in those two innings, he probably would have been able to win his game but for poor support later. The local slabster pitched well enough in the last three innings to retire the side in order, but Scofield, the Stanford pitcher, improved with every inning and the locals were unable to get a single hit after the fourth.

STARTED OUT WELL.

Buckles pitched excellent ball in the first three innings, and the visitors were unable to connect for even the makings of a single. After Shute banged out that homer in the first the local contingent went wild. In the second Ybarrando bounced a swift one toward third, and the Stanford third baseman thought the ball was a foul. Toman called it safe, and in the interim Tommy had reached third. O'Connor died an untimely death at the bat, but West let a hard bounder just beyond the reach of Cadwalader, scoring Ybarrando.

In the fourth inning Scott singled for the Cardinals, Cadwalader got a hit past West, advancing his predecessor to third. Sampson flew out to Hickson and Scott beat the throw-in. Bell bounced a high one near Buckles, who muffed the ball, and Cadwalader slipped to the rubber while big Buckles was retiring Bell at first.

Ybarrando fanned viciously. O'Connor reached first when Sampson juggled the ball. Buckles walked, Shute got a two-bagger, scoring O'Connor, and Workman repeated the trick, bringing in Buckles.

Ganong scratched an infield hit, but went out trying to steal. Mitchell walked. Scofield bounced a high one near Buckles and got safely to first. Canterbury singled past third, but Mitchell was tagged at third. Scott flew to Shute, who dropped the ball, after which Cadwalader walked, bringing in Scofield. Sampson finished the slaughter by dropping a pretty drive past Callahan in left field, scoring Canterbury, Scott and Cadwalader. Only one hit was scored by both sides during the rest of the game.

Today's game will be played at Chutes Park at 10 o'clock, and the Saints' wild rooters will at least be confined to the bleachers. French will twirl for the locals in the effort to break even, and L. Smith will endeavor to uphold the reputation of the 'varsity. The score:

STANFORD.

	A.B.	R.	B.H.	S.B.	P.O.	A.	E.
Scott, 2b	4	2	1	0	0	2	1
Cadwalder, cf	3	0	1	0	1	0	0
Sampson, ss	4	0	1	0	1	1	0
Bell, 1b	4	0	0	0	9	0	0
Tallant, lf	4	0	1	0	1	0	0
Ganong, rf	3	0	0	1	2	0	0
Mitchell, 2b	3	0	0	0	4	2	0
Scofield, p	4	1	0	0	0	4	0
Canterbury, c	4	1	1	0	10	1	0
Totals	31	4	5	1	27	10	1

ST. VINCENT'S.

	A.B.	R.	B.H.	S.B.	P.O.	A.	E.
Shute, 2b	3	1	2	1	1	2	1
Workman, 1b	4	0	0	0	12	0	0
Hickson, lf	4	0	0	0	2	1	0
Sullivan, 3b	4	0	0	0	2	1	0
Callahan, lf	4	0	0	0	1	0	0
Ybarrondo, ss	4	1	1	0	1	3	0
O'Connor, c	4	1	1	1	7	4	1
West, rf	4	0	1	0	0	0	1
Buckles, p	2	1	0	0	0	1	0
Totals	33	4	4	2	27	16	3

SCORE BY INNINGS.

	1	2	3	4	5	6	7	8	9
St. Vincent's	1	1	0	2	0	0	0	0	0—4
Base hits	1	1	0	2	0	0	0	0	0—4
Stanford	0	0	0	0	0	2	4	0	0—6
Base hits	0	0	0	2	0	1	0	3	0—6

SUMMARY.

Three-base hits—Shute, Ybarrondo, Sampson.
Sacrifice hits—Sampson, Bell, Scott, Hickson.
First base on errors—St. Vincent's, 3; Stanford, 3.
Left on bases—St. Vincent's, 4; Stanford, 2.
Bases on balls—Off Buckles, 4; Scofield, 3.
Struck out—By Buckles, 6; Scofield, 10.
Hits made off—Buckles, 6; Scofield, 2.
Passed balls—O'Connor, 1; Canterbury, 1.
Wild pitches—Buckles, 2; Scofield, 1.
Time of game—1 hr. 40 min.
Umpires—Toman and Lane.

COLLEGE IS BEST.

CLOSE POMONA GAME.

[SPECIAL CORRESPONDENCE OF THE TIMES.]

CLAREMONT, March 5.—Pomona College, 2; Pomona High School, 1.

Barring two passed balls on the third strike, which according to this year's rules, count as errors for the catcher, Pomona College defeated Pomona High on the high school's grounds yesterday in an errorless game.

The high school boys failed to connect with Craig, who handles himself in the box this year as well as he did last year behind the bat. He allowed his opponents but one hit and struck out fourteen men in a seven-inning game.

The high school pitcher was hit more freely but shut off the runs by keeping the hits scattered.

Shutt, a new man for the college, caught a good game and will thus warrant the change of taking Craig out from behind the bat to use him in the box.

CHAMPIONSHIP GAME.

Polytechnic and Glendale High Schools Basketball Teams to Play for Honors.

Polytechnic High School, the basketball champions of the County League, and Glendale High, champions of the Suburban League, are to play this afternoon at 2:30 o'clock on the U.S.C. court, for the championship of Southern California.

The local team has played twenty games this season and has lost but one, to the Orange Y.M.C.A., but later won from that team on the Polytechnic court. The mechanics won from San Bernardino, the champions of the Citrus League, last Saturday. Glendale has a strong team and is expected to give Polytechnic a hard game this afternoon.

The local boys are to line up as follows: Motts Blair (captain,) and Arthur Record, forwards; Tom Kallmeyer, center; Ned Manning and Leo Slaughter, guards; Al Niebecker, substitute.

ACKER MAY BE COACH.

ST. LOUIS (Mo.) March 5.—[Exclusive Dispatch.] Addie Cochems, who resigned last night as St. Louis University's athletic director, said tonight that he had no negotiations on to become athletic director of St. Vincent's at Los Angeles, and that he did not know where he would locate, but that he is open to offers of a place as coach. His resignation has not been accepted, but will be as soon as the St. Louis University's officers meet. Friction is said to be the cause. Nobody has been selected to succeed him. Frank Acker has been mentioned for the place by newspapers.

To Play at Downey.

Polytechnic High School's second baseball team is to contest with the Downey High nine at Downey this afternoon, beginning at 2 o'clock. McKinney and Kurrie are to form the battery for the local boys.

POLY'S ENGAGEMENT.

The track teams of Polytechnic High are to be busy this afternoon. The first squad is to meet Throop Polytechnic Institute at Tournament Park, Pasadena, at 2:30 o'clock and the second team is to contest at Monrovia with the High School of that town.

MOVES IN HER TINY COFFIN.

Baby Opens Eyes as Mourners Gather for Funeral—Undertaker Gets Back Casket.

[ASSOCIATED PRESS NIGHT REPORT.]

EL PASO (Tex.) March 5.—With the mourners gathering to attend the funeral, the 2-months-old daughter of C. C. Harrington of Orange, Tex., declared dead three days ago, and who had exhibited no signs of life since that time, moved in her tiny coffin, gasped, and opened her eyes.

After the child had been declared dead by the physicians, she was prepared for burial, but the funeral was postponed until today because of the condition of Mrs. Harrington, who was suffering from shock.

The child is pronounced out of danger tonight.

The coffin has been sent back to the undertaker.

EXPECTED.

WELSH GRABS EASY MONEY.

Knocks Out Ray Bronson in Thirteenth Round.

Battle Is Fierce One in the Early Stages.

Beaten Boy Makes His Best Showing at Start.

[BY DIRECT WIRE TO THE TIMES.]

NEW ORLEANS, March 5.—[Exclusive Dispatch.] Freddie Welsh, the English lightweight champion, added another victory to his long string since arriving in this country, tonight, when he knocked out Ray Bronson of Indianapolis in the thirteenth round of their twenty-round scheduled go, at the West Side Athletic Club before 1800 persons.

The fight was a hard one and a battle royal from the first round until the tenth, and in the second, third and fourth rounds Bronson showed a great deal of skill and had a little the better of the fighting, but Welsh with his short-arm jabs soon overcame this, and when the tenth round was reached had his man going.

From the tenth round on Welsh simply battered Bronson with short right and left jabs, and in the thirteenth round knocked him down three times, sending him down for the knockout with a stiff right punch on the jaw after one minute and fifteen seconds of fighting.

Dave Barry refereed the fight and it was one of the best seen here in months.

CARD IS COMPLETED.

M'CAREY'S PUGS READY.

The card for McCarey's fight show at the Naud Junction pavilion next Tuesday was completed yesterday, and on the whole it appears to promise some of the best fighting ever seen in the old cabin. The main event will be given by Harry Baker and Woigast, and to lead up to this there will be ten rounds between Frankie Sullivan and Young Turner, six between Kid Fisher and Chester Moss, and four between Young Cleveland and Kid Murray, all started off by the curtain-raiser, in which Mickey Sheridan will clash with Young Eddie Hanlon.

Baker appears to be in good shape and showed up well in his work yesterday at Venice. After the usual morning road work he passed several hours in the gym and expressed himself confident of beating Woigast. He declares he is much improved as compared with his showing in the previous fight with Woigast and is confident he can beat Ad this time. Woigast returned yesterday morning from San Bernardino and immediately went on the road for several hours, and later on boxed with Kid Fisher and Young Dougherty.

Sullivan and Turner should put up a slashing battle, as neither has backed up in any fight so far, and the same can be said of Fisher and Moss.

Billy Papke started in with light work at Venice yesterday in preparation for his fight with Jim Flynn at the McCarey club on the night of March 19. Flynn started in several days ago at the Southside C. C. and is making good progress in his training.

Caponi and McGoorty.

CHICAGO, March 5.—[Exclusive Dispatch.] Tony Caponi and Eddie McGoorty have been matched for another twenty-round engagement at Billings, Mont., on March 17. The men are to weigh in at 158 pounds at 6 o'clock. They will get 50 per cent. of the house, cut 70 per cent. to the winner and 30 to the loser, and will have their transportation and training expenses paid.

Casey Beats Two.

PHILADELPHIA, March 5.—[Exclusive Dispatch.] Ed Casey, the former football player, defeated two men in the wind-up at the Broadway Athletic Club last night in the presence of a big crowd. He had hard going in the first bout when he met Jack Williams, an old-timer. The second man to face Casey was Jack Cooper who quit cold in the third round.

Get Their Backs Up.

NEW YORK, March 5.—[Exclusive Dispatch.] A cablegram received from President W. Herbert Humphreys of the Cambridge University Chess Club stated that Oxford and Cambridge were both opposed to playing the cable match with the American universities in two days, and that they would adhere to the original date selected, Saturday, March 20. Announcement was made that the match would be played accordingly.

NO one ever did or ever can give you cigars so good for your money as a UNITED STORE.

CIGARS UNITED

A good example of this truth is the RICORO (Saratoga Size) at 4 for 25c.

SAME RATE BY THE BOX

LASKER STILL IN LEAD.

Is One Game Ahead of Nearest Rival in Chess Tournament Evening Up the Score.

[BY DIRECT WIRE TO THE TIMES.]

ST. PETERSBURG, March 5.—[Exclusive Dispatch.] The death of Baron Guenzburg, the well-known financier, and a patron of the International Chess Congress, caused the committee of the congress to postpone the twelfth round, scheduled for Tuesday, until Wednesday. At the conclusion of play Monday, the position of the leaders practically remained as before, the chief upset being the defeat of Bernstein at the hands of Vidmar.

The standing to date follows:

Players—	Won.	Lost.
Lasker	9½	2½
Rubinstein	8½	2½
Spielmann	8½	3½
Bernstein	6½	4½
Mieses	6½	4½
Tartakower	6½	5½
Teichmann	6½	4½
Cohn	5½	5½
Vidmar	5½	6½
Salwe	5	6
Fleischmann	5	6
Perlis	5	6
Schlecter	4½	6½
Speyer	4½	7½
Burn	4	6
Dus Chotemirski	4	7
Snoske Borowiki	4	8
Duras	3½	6½
Freymann	3	3

AUTOMATIC.

BOOKIES "LOSE" MORE MONEY.

SAME OLD RESULTS SEEN OUT AT MERRY-GO-ROUND.

Three or Four Plugs Overlooked by the Gamblers Gallop in Very Easy Winners—Miss Fairbanks, Ed Ball and Third Rail Assist Materially to Trim the Suckers.

The bookmakers "lost" again yesterday at the Arcadia merry-go-round track and the "loss" was due to the fact that they did not trim the sucker gamblers of all the money taken out to the big gambling den. Only two of the nags that the official price-maker picked out for the boobs to gamble on won races, and the other winners were at any old price in the gambling.

Ed Ball in the second; Third Rail in the fifth, and Miss Fairbanks in the sixth, were the beasts that showed startling "form reversals" and trimmed the suckers out of their money by winning, and old Needful, which ran second in the seventh race, was another awful shock. It is small wonder that one of the bookies is reported to be $75,000 winner and another $40,000. Results:

Five and one-half furlongs: Uncle Walter, 105 (Butwell,) won; Goodfellow, 105 (Goldstein,) second; Stendal, 108 (King,) third; time, 1:06 3-5. Right Sort, Force, Pelleas, Signor, Little Mose, Sir Barry, Allen Lee, Beaumont, Grotto and Nigger Baby also ran. Cull Holland, Likely Dieudonne and Tocharum scratched.

Seven furlongs: Ed Ball, 116 (Butwell,) won; Daruna, 114 (Musgrave,) second; Sen. Barrett, 110 (McCahey,) third; time, 1:28. Pickaway, Day Star, Sainwa, Belisnicker, Alleviator, Bitter Sir and Josie S. also ran. Kuropatkin and Hilgert scratched.

Mile: Ida May, 99 (Russell,) won; Adriuche, 101 (McGee,) second; Round and Round, 106 (Walsh,) third; time, 1:38 2-5. The Thorn and Hasty Agnes also ran.

Six and one-half furlongs: Prince Ahmed, 112 (Musgrave,) won; Rialto, 110 (McGee,) second; Tony Bonero, 112 (Cullen,) third; time, 1:18 2-5. Lady Irma, Green Seal and Pal also ran.

Mile and one-eighth: Third Rail, 102 (Walsh,) won; Beauclere, 106 (McGee,) second; Alwin, 101 (Quay,) third; time, 1:53 1-5. Crack Shot, Smirker, St. Kilda, Rip Rap and Humero also ran. Rubinon scratched.

Five furlongs: Miss Fairbanks, 101 (Wilson,) won; La Chata, 105 (Goldstein,) second; Tamar, 109 (Powers,) third; time, 1:00. Columbia Girl, Korsiay, Velma C., Soprano, Number One, Gossiper II, Auburndale, Sirenio, Turnaway and Esther M. also ran. Tavora, Nonie Lucile, Our Anna and Albion H scratched.

Mile and one-eighth: Miss Lida, 104 (Musgrave,) won; Needful, 101 (Shriner,) second; Aucassin, 106 (Powers,) third; time, 1:54. Ivanhoe, Skylark, Manila S., Ozanne and Hogarth also ran.

TODAY'S ENTRIES.

One mile: Guy Fisher, 107; John A., 112; Lawton Wiggins, 112; Moorish King, 107; Pert, 102; Star Thistle, 112; Woolwinder, 107.

Five and one-half furlongs: Ampedo, 113; All Alone, 106; Jane Swift, 99; Kerry, 106; La Londe, 108; Light Comedy, 119; Ravaria, 104; Tim O'Toole, 110; Willie Gregg, 105.

The Redondo Handicap, one and one-eighth miles: Czar, 105; Far West, 111; John Carroll, 110; Vox Populi, 113.

The Los Angeles Derby, $5000 guaranteed, one and one-fourth miles: Donald Macdonald, 114; Guy Fisher, 117; Harrigan, 122; High Private, 124; **Joe Madden, 122; Lawton Wiggins, 122; **Schlieswig, 117; Sempronium, 117.

Handicap, five furlongs: Colloquy, 111; Col. Mob, 108; Dominus Arol, 113; Elizabeth Harwood, 88; Footpad, 100; Glorio, 110; Waterbury, 109.

One mile: Arcourt, 113; Ben Sand, 106; Charley Heeney, 113; Capt. Burnett, 113; Friar of Elgin, 108; Grande Dame, 107.

One and one-sixteenth miles: Charley Paine, 108; Dredger, 105; Goldway, 101; Joseph K., 102; King of Mist, 106; Moleisey, 101; Oberon, 101; Prince of Castile, 106.

*Apprentice allowance.
**Hildreth entry.

VICTORY BY A NECK.

SURPRISES AT EMERYVILLE.

[ASSOCIATED PRESS NIGHT REPORT.]

OAKLAND, March 5.—In one of the best finishes of the season Pajaroita gained a neck victory over Booger Red in the Merritt Handicap at Emeryville today. Gemmell was a close up third, a neck away with Fanatic, the other starter, Pajaroita, getting off in front, was never headed.

There were several surprises during the day. Barney Schreiber won purses with Deutschland and Sainotta, while Pajaroita, Keep Movir g and Gargantua, three other winners, represented H. G. Bedwell.

Jockies E. Sullivan and Scoville were suspended today, the former for carrying horses wide when riding Hereafter, and Scoville for his ride on Workbox. Results.

Futurity course, selling: Deutschland, 123 (Scoville,) won; St. Avon, 129 (Rettig,) second; Antigo, 133 (Archibald,) third; time 1:12 1-5. Argonaut, Tollbox, Blameless, St. Francis, Mitre and Mechant finished as named.

Three and a half furlongs, selling: Sainotta, 111 (McIntyre,) won; Judge Quinn, 111 (Scoville,) second; Jack Donnerlen, 109 (Archibald,) third; time 0:43 3-5. Napa Nick, Binocular, Vancouver Belle, Transatlantic, Contra Costa, The King, Dr. Stone, Bertie V. and Becker finished as named.

Mile and 70 yards, selling: Old Settler, 102 (Deverich,) won; Blanche C., 104 (Tapiin,) second; Lady Alicia, 109 (Borel,) third; time 1:48 4-5. Em and Em, Jacomo, Gen. Haley, Aks-ar-Ben, Cheers, Transmute, Exchequer and Silver Knight also ran.

Six furlongs, Merritt Handicap: Pajaroita, 117 (Tapiin,) won; Booger Red, 114 (Scoville,) second; Gemmell, 105 (Clark,) third; time 1:14 2-5. Fanatic also ran.

Mile and 70 yards, selling: Keep Moving, 104 (Tapiin,) won; Banposal, 109 (Mentry,) second; Convent Bell, 109 (Harrold,) third; time 1:47 2-5. Mauretania, Niblick, El Picaro, Osceola, Minot, Dollie Dollars, Massa and Giovanni Balerio also ran.

Mile and sixteenth, selling: Gargantua, 107 (Tapiin,) won; Import, 104 (Deverich,) second; Col. Bronston, 109 (Mentry,) third; time 1:50 2-5. Retrou, Miss Mazzoni, Wap, Millsong, Markie Mayer and Stoneman also ran.

COUNTY LEAGUE GAMES.

Today's baseball games of the High School County League are to be: Los Angeles High and South Pasadena, at South Pasadena; Los Angeles Polytechnic and Whittier, at Whittier; Harvard and Pasadena High at Pasadena; Long Beach and Hollywood, at Hollywood; Throop and Santa Monica, at Santa Monica.

PIERCE
W. E. BUSH, So. Cal. Agency.
Garage and Repairing.
1227-29 SOUTH MAIN.
Home F7901 Main 8479
Members A. D. A. of S. C.

VELIE & FORD
STANDARD MOTOR CAR COMPANY
F 4926 Twelfth and Olive Bdwy. 3706

New Ramblers
The car with the spare wheel. Saves time, patience and money. Solves all tire repair.
W. K. COWAN
Distributor for Southern California.
1140-42 South Hope St.

R. C. HAMLIN
Franklin Motor Cars
....New Home....
12th and Olive
Main 404 Home F1733
Better be Satisfied Now Than Dissatisfied later.
NASH & FENNIMORE
2414 W. 7th St. Temple 281; 84174

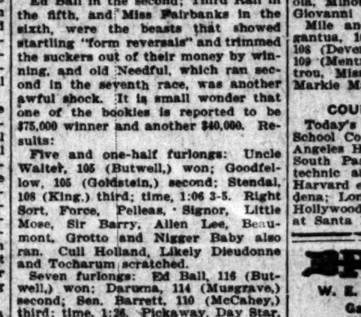

WISE TALKS
By The "Office Boy"
The proof is in the eating
puddings, 'tis true.
But you don't taste it unless
looks good, do you?
Our Spring "Ready
Right" suits will be tasty,
them before you buy them,
you've never worn a "
and Right," don't you feel
what curious to know why
are "shouting" and making
much noise about them?
you will try on a few of
new models you will
with us. Honest merchan
makes any business
That's the kind we sell.
never buy any other. We
to sell clothes that give
faction and make friends
our stores. Until "Ready
Right" became known it
pretty hard to find
wear clothes that were
signed and tailored better
the average tailor could
duce them in this commu
That's the reason we gave
profitable Merchant
Business so that we could
a better suit for about half
price. Our suits at $20 and
are strangely like the forty-
fifty high-class, made-to-
kind, only we claim they
least one season advance
style. Drop in at our
way and 6th Street Store
any time up to 10 o'clock
and slip on a few coats.
trouble. No obligations to
Just want to show you.
all.
F. B. Silverwood
Five Stores:
221 South Spring
Broadway & 9th
Bakersfield
Los Angeles
Long Beach
San Bernardino.

"Ten Years' Experience Makes Automobiles."
The Old Reliable NATIONAL
"The All-Rail-Touring Car."
and up-to-date designs and equipment will arrive February 15. Call or for catalogue—Now ready.
NATIONAL AUTO COMPANY,
fornia, Arizona, Nevada.
1351 South Main St., Los Angeles
Some good territory still open.
us for terms to agents.

PREMIER
"THE QUALITY CAR"
1909 4 and 6 cylinder cars ready for
SCHWABE-ATKINSON MOTOR CO.
Phone 10287; South 67

THE CINDERPATH.

TO PUT SHOT FOR RECORD.

Trotter and Thomson Are to Furnish Feature.

Thirteenth Annual Meeting Between Schools.

Old-Time Rivalry to Break Out on the Track.

Barry Trotter of U.S.C. and Fred Thomson of Occidental, in the shot put, are expected to furnish the feature of the thirteenth annual dual track meet to be held at Occidental today. Trotter has a record of 42ft. 6in. for the event, and Thomson threw the shot 42ft., 8in. in a trial yesterday. If the men are in good form and the weather is favorable, a throw of forty-three or forty-four feet likely will be made.

The two institutions last met on the cinder path in 1907, no contest being held last year on account of the interruption of athletic relations resulting from a disagreement over the conference rules. The Methodists overwhelmed the Highlanders in the last meet, although in the three next previous years Occidental carried off the first honors.

The performances of the teams in previous meets this year point to a victory for U.S.C. today. The Methodists defeated Pomona College by a large margin, and the Claremonters in turn won from Occidental. U.S.C. is said to be twice as strong as the latter, although Occidental will have the advantage of competing on its own track.

Coach Gorton of Occidental believes his men will score a larger number of points than in the Pomona meet, while few Occidental students expect their team to win, they believe that the score will be closer than the performances of the teams would indicate.

The teams will be supported by large delegations of rooters. The latter are eager for victory, and at both institutions yesterday rallies were held, at which enthusiasm was at a high pitch. The student brass bands and glee clubs will furnish music for college songs, and the rooters' clubs are preparing to outdo each other in cheering.

In the middle events, middle distances and all the field events with the exception of the broad jump and hammer throw are in doubt, and surprises will occur.

Thomson again will bear the brunt of the struggle for Occidental, taking part in six events and having a good chance to take four firsts and two seconds. In the hurdle events he will have strong competitors in Lennox and Burek, and the 120-yard hurdles probably will be run in close to 16s. Thomson's time in the low hurdles in 26 2-5s. in a meet since Thursday, which is the best that has been made in the dual this year on a curved track.

Keen rivalry in the 100 and 220-yard dashes is claimed by both colleges. These events constitute the principal fight probably between Baer and Trotter. The former's race is the 220-yard event, in which he ran a time of 22 2-5s. made on the cinder track at Claremont last year. This gives him as a probable winner.

Captain Rush of U.S.C. is being counted on by the Methodists to take first place in the 440-yard dash, although Capt. Case of Occidental covered the distance in 51 1-5s. against Pomona and made a surprise. Lennox has not been a distance this season in less than 880 yards.

Trotter is expected to beat Bonner in the half-mile run, although the race between these two will be close and the time may be fast. Fleming has run the distance in 2m. 2s. and Bonner ran a trial race in 2m. 3s. two days ago. The supporters of both men are confident that their favorite will win and the intercollegiate record of 2m. 2s. may be bettered.

Captain Rush of U.S.C. looks like an easy winner in the hammer throw. Carus of Occidental is looked upon as the best man from any college in the pole vault, high jump, Murray of U.S.C. will have a good chance to take first place in the latter event, although he has a record of 5ft. 9 in. in the event, failed to place in the contest Pomona College last year.

Occidental can expect little in the way of points in the two-mile runs according to dual performances, although Coach Gorton believes that Gebar will run a better race than he did against Pomona, as he had never run in competition before last Saturday.

The loss of Occidental is conceded in the broad jump if he does not stage a reversal of form. He has cleared 23 ft. 10 in. last week, and the Methodists have not been able to approach this mark.

The relay race, in case the outcome of the meet depends on the event, will be closely contested and both teams are expecting to win. Captain Burek of U.S.C. and Rush in place of Occidental, who are to take part in the race, are matched in speed, and the outcome of the event probably will depend on the ability of the other contestants selected to complete the team.

The entries for the meet follow:

100-yard dash: Occidental, Baer, Rush; U.S.C., Martin, Reed.

220-yard dash: Occidental, Baer, Roberts; U.S.C., Trotter, Reed.

440-yard dash: Occidental, Rush, Schoonover; U.S.C., Lennox, Wallace, Richardson, Hall.

880-yard run: Occidental, Bonnar, Douglas; U.S.C., Newmire, Gower.

Mile run: Occidental, Montgomery, Hall; U.S.C., Scott, Smith, McEuen, Murray, G. Hall.

Two-mile run: Occidental, Gobar, McGee; U.S.C., Scott, Bowser.

120-yard hurdle race: Occidental, Thomson, Spaulding, Lowry; U.S.C., Lennox, Burek, Goodsell.

220-yard hurdle race: Occidental, Thomson, Lowry; U.S.C., Burek, Goodsell.

Pole vault: Occidental, Carus, Lowry; U.S.C., Richardson, Hall, Wirschling.

High jump: Occidental, Gordon, Lowry; U.S.C., Murray, Richardson.

Broad jump: Occidental, F. Thomson; U.S.C., Goodsell, Durbin, Blackburn.

Shot put: Occidental, F. Thomson, Lowry; U.S.C., Trotter, Murdoch, Hall.

Hammer throw: Occidental, F. Thomson; U.S.C., Burek, Richardson, Murray.

Relay race: Occidental, Rush, Conrad; U.S.C., Burek, Richardson, Baer, Schoonover.

Referee, Lennox, Burek, Newmire, Wallace, Blackburn.

Judges, Los Angeles Y.M.C.A. Referee Hempel, starter.

WE WANT YOUR MAIL ORDERS. TRY US FOR PROMPTNESS, ACCURACY AND ECONOMY.

DAYLIGHT STORE — SUNSET M. 7021; HOME 10132.

Jacoby Bros.

831-833-835 South Broadway

"SOMETHING NEW EVERY DAY."

Saturday

25c and 35c Jewelry 5c

1000 imported jewelry samples for a desirable and quick sale; pretty, stylish Scarab brooches and veilpins; also gold filled and black enameled horseshoe brooches in large variety; 25c and 35c values. Special Saturday 5c

A Thousand New Shirts, Golf Styles, Values Regular to $1.50, for 79c

Just one of those extraordinary bargain purchases of our New York buyer from one of the best shirt makers in New York. Come in pleated or plain bosom, cuffs attached or detached; neat patterns, plenty of the black and white effects; also the latest spring colorings and white and all sizes. Buy as many as you want. While they last 79c

Saturday Is Always Hosiery Day at Jacoby's

Hosiery for Men, Women & Children
Selling agents for the celebrated Wunderhose, the kind that is guaranteed to wear three months without darning.

To 50c Women's Sample Stockings 15c
500 dozen samples of domestic and foreign makes, with double heel, toe and sole, in gauze, medium, heavy and fleeced, Maco and lisle thread. Many are fancy patterns and plenty of black Hermsdorf dye. Hosiery that you always pay 25c to 50c for. Hosiery Day special..... 15c

50c and 75c Latest Novelty Lisle Hosiery 35c
Exceptional purchase of 4 cases of the finest imported lisle hosiery. These represent all the new shades and colorings to be worn the coming season; in best hand embroidered, lace patterns and plain gauze lisle, all Hermsdorf dye and double soles, heels and toes. Values to 75c. Saturday..... 35c, 3 for $1

$3.00 Pure Silk Hosiery, Hand Embroidered, $1.50.
Exclusive designs in rich silk hosiery, made with double sole, heel and toe. Black, tan, gray, cardinal, bronze, etc. Regular $3.00 quality Hosiery Day..... $1.50

Values to 25c Boys' and Girls' Stockings 9c
100 doz. fast black seamless stockings, come fine and heavy ribs; lace, fleeced, including many of the best 25c stockings..... 9c

Wayne Knit, Pony and Iron Clad 25c
This best stocking for boys and girls made coarse and fine and heavy ribs, very elastic, wear indefinitely, pair..... 25c

Men's 50c and 75c Fancy Lisle 35c
Our regular stock of 50c and 75c fancy lisle hosiery, best hosiery made. Nothing finer, in countless new patterns, in plaid figures, lace and silk embroideries. Your choice of 50c and 75c quality ..... 35c, 3 for $1

Worth Double the Prices Quoted

Three Big Specials in Laundry Bags

Fancy Cretonne Laundry Bags, good size, fast colors in pink, blue, green, red and yellow, large variety of handsome patterns. Choice, each 29c

Extra Heavy Laundry Bags, made of plain white material, embroidery with pink, blue and red fancy letters. Special..... 39c

Large Size Laundry Bags, made of heavy crash and fancy denims in tan, blue, green and red, wide hem at top and fancy pull cord. Choice 49c

An Avalanche of Bargains

From Our Greater Third Floor

Great Saturday Specials in Every Section of Our Ready-to-Wear Garment Dept.

Fifty Light Grey Tailored Suits

In Fine Striped Panama, 36-inch, Satin-lined Coats; button trimmed, gored Skirts

Saturday Special **$12.95**

50 Union Linen Directoire Coat Suits

Combination trimmed lapels, cuffs and pockets—pink, champagne, blue and white; button trimmed skirt.

Saturday Special **$5.00**

New Lawn Shirt Waists
$1.50 Waists, on Sale Saturday

Only 50 dozen, but a big variety—some choice colored Persian yokes—plain tailored and tucked all over, plain sleeves; choice, Saturday only, $1.00.

Choice of Colored and White Net Waists That Sold for $7.50 to $15, Some Higher, Saturday

$4.95

Every Waist in our entire stock of colored nets and beautiful Persian effects on sale in this lot at $4.95.

$1.00 Children's and Misses' Section

Greater Values Than Ever

$10 Peter Thompson Sailor Suits, Sizes 6 to 14 Years..... $6.50

Splendid serges in navy and brown—the correct regulation sailor suits. You don't buy any better for $10 anywhere; Saturday at $6.50.

Fine Wool Dresses Half Price

Choose on Saturday from any of our one-piece plaid and plain cashmere dresses that sold from $2.50 to $5 at one-half these prices.

JOOS IN SULKS.

POMONA TEAM WORRIED.

[SPECIAL CORRESPONDENCE OF THE TIMES.]

CLAREMONT, March 5.—The dual meet to be held between Pomona and Whittier colleges at 3 p.m. today on the Pomona track will not be a one-sided affair, as some overly-wise enthusiasts are predicting. While Whittier has been steadily improving in the last week, Pomona has had heavy losses.

Rau, who won third in the mile and second in the two-mile in the Occidental meet, will not compete because of an abscess in the leg which threatens to keep him out of the Berkeley meet, March 13. Jones, last year's star in the two-mile, but who this year has failed to shine, has quit the track to keep up his business and school duties.

Joos, who took second in the 220-yard dash and high hurdles and defeated Rush in the first lap of the relay in the Occidental meet, is on one of his habitual grouches, and has taken no work this week. Although the coach has entered him against Whittier, if he does not show up, his place will be filled with another man. In the event of such a change the new arrangement will probably be permanent, as both coach and team have grown tired of having their plans upset at the last moment by an athlete who will not perform without coaxing.

While many of the other men are more or less sore from "shin splints" caused by the hard clay track, today's performances give promise of being better than last Saturday's. Should Joos fail to pop up, H. Sloane will enter for a record in the 220-yard dash. In that case P. Sloane, who negotiated the 440-yard dash this week in the trials in 54 4-5 seconds, will take his brother's place.

In the 880-yard run, mile, and two-miles the Quakers will be on a par with the Congregationalists. Sturges of Pomona is the favorite in the two-mile. Mills of Whittier in the mile.

With Joos out, first and second places in the high hurdles should go to Whittier, as Crites and Renneker have made better time than either Seward or L. Lorbeer of Pomona.

The entries are:

Mile run: F. Lorbeer, Sturges, Loveland (Pomona.) Mills, Sharpless (Whittier.)

The 100-yard dash: H. Sloane, Parker, Reid (Pomona,) Feeler, Blount, Pickett (Whittier.)

The 120-yard hurdles. Joos, L. Lorbeer, Seward (Pomona,) N. Renneker, Crites (Whittier.)

The 440-yard dash: H. Sloane, Carver, P. Sloane (Pomona,) Kerr, Marshburn (Whittier.)

The 220-yard dash: Joos, Reid, Case (Pomona,) Blount, Pickett (Whittier.)

The 220-yard hurdles: Parker, Palmer, Ferris (Pomona,) N. Renneker, Crites (Whittier.)

The 880-yard run: O'Bryan, Wilcox, Queen, Carver (Pomona,) Mills, Kerr (Whittier.)

Two-mile: Sturges, Weston, F. Lorbeer, Loveland (Pomona,) White, Sharpless (Whittier.)

Hammer throw: Clark, Seward, Weinland, Fuller (Pomona,) N. B. Renneker, Feeler (Whittier.)

High jump: L. Lorbeer, Tangeman, Billings, Seaver (Pomona,) Short, Pearson (Whittier.)

Broad jump: H. Sloane, Gillette, Hinckley (Pomona,) Short, Pickett (Whittier.)

Shot put: L. Lorbeer, W. Tangeman, Clark, Walden (Pomona,) N. B. Renneker, Feeler (Whittier.)

Pole vault: Birdsall, Seward, Pierce (Pomona,) Pearson (Whittier.)

Mile relay: H. Sloane, Case, P. Sloane, Joos, Parker (Pomona.) Whittier—no entries.

REDMOND WINS.

Jack Redmond made Sailor Sullivan quit in the second round before the Venice Athletic Club last night. The sailor received such a beating in the first round that in the second he was unable to stand up under the blows rained upon him by Redmond, and he slipped to the floor and stayed down for the count so often that Referee Bill Aldrich stopped the fight and gave the decision to Redmond.

In the preliminaries Young O'Neil beat Congo Coon in four rounds, and Tommy Rose beat Young Thomas in three rouds, the battle being stopped.

HIBERNIAN LOSES.

IRISH RUNNER IS FAGGED OUT.

MALONEY DEFEATS PAT WHITE IN MARATHON RACE.

Game Dublin Lad Has Muscles Contracted in Left Leg and Had to Quit Contest in Twentieth Mile. Running on Circular Track Blamed for His Failure.

[ASSOCIATED PRESS NIGHT REPORT.]

NEW YORK, March 5.—Matt Maloney of Yonkers, who, on December 26, won the Rye-to-Manhattan Marathon race in the fast time of 2:36:26 1-5, and the amateur indoor Marathon at Madison Square Garden two weeks later, easily defeated Paddy White, the Irish champion, in a race tonight in the Sixthy-ninth Regiment Armory. Maloney finished in 2h. 57m. and 23s.

White was obliged to quit in the twentieth mile, Maloney at that stage being three-quarters of a mile in the lead. White was taken to his dressing-room suffering from contracted muscles of his left leg. He said that this was caused by his continual turning to the left side. He is not used to running on an oval track, all his previous work having been done in the open.

The prizes for tonight's race were $1500 to the winner and $500 to the loser.

The men were sent away at 10:04 p.m. Senator Tim Sullivan handled the starting gun.

Maloney led during the first mile with White about three yards away, both running in easy strides. The time of the first mile was 5m. 5s.

Maloney continued in the lead for three miles, but a few yards below the three-mile mark White forged ahead of him, and at the five miles was ten yards ahead.

During the seventh mile White spurted and gained a lap. This lead he continued to increase until at the tenth mile he was a lap and a half in front of his rival. Time for ten miles, 59m. 3s.

Up to and after the fifteenth mile White maintained his lead, but then he faltered a trifle and Maloney went after him, and gradually cut down his advantage. At the end of the eighteenth mile, Maloney was only 30 yards behind and soon took the lead, the little Dublin runner having stopped almost to a walk.

During the twentieth mile Maloney went further ahead, so that when the twenty miles were completed, he was eight laps ahead. White quit at this stage of the race, having run to the limit of his endurance. The time for the twenty miles was 2h. 5m. 30s.

NELSON HAS OFFER.

NEW ORLEANS, March 5.—[Exclusive Dispatch.] If plans of the West Side Athletic Club mature, that club will stage a battle for the lightweight championship of the world between Battling Nelson, present champion, and Freddie Welsh of England.

Fred Middleton, acting for the West Side club, has telegraphed Nelson at Los Angeles, an offer of $10,000, win, lose or draw, to box Welsh there, and it is said he has left it to Nelson to arrange the date, and the distance of the bout.

Nelson made a statement several days ago in which he said he would meet Welsh for $15,000 for his share. Whether he will reduce his price $5000 remains to be seen. It is said Welsh and the West Side club have agreed on terms, and the club is now awaiting Nelson's answer.

Young Nitchie Wins.

PHILADELPHIA, March 5.—[Exclusive Dispatch.] Young Nitchie of this city tonight bested Tom Carey of New York in the wind-up at the Nonpareil Athletic Club. Nitchie had the advantage in weight, but Carey was game and put up a splendid battle against odds.

Mathew Maloney,

amateur Marathon runner, who beat Pat White last night.

FAST PACER IS SOLD.

Velox Goes to Chicago and Will Be Campaigned on the Grand Circuit This Season.

[BY DIRECT WIRE TO THE TIMES.]

CHICAGO, March 5.—[Exclusive Dispatch.] The Chicago trainer, Dick McMahon has bought the young trotter Alsondria, 2:12, and the pacer Velox, 2:09 1-4, in California. Velox is regarded as pretty close to a two-minute pacer.

In his first Fresno race Velox won the last three of the five heats paced in 2:11½, 2:09½, 2:17. At Phoenix, November 14, he did all that had been claimed for him by his admirers and a little more. In his race there he forced Highfly to pace the first heat in 2:09 1-4, the second in 2:10 1-4, and then came on and won as he liked in 2:09 1-4, 2:10, 2:12½.

McMahon saw Velox pace this race and formed a high opinion of his class. After it was decided to not accept Aerolite, he looked up Velox, bought him, and should reach Chicago Sunday.

START FROM DETROIT.

American Automobile Association May Choose Michigan as Point from Which to Start Tour.

[ASSOCIATED PRESS DAY REPORT.]

NEW YORK, March 5.—The start of the next annual tour of the American Automobile Association will probably be made in Detroit. A resolution to this end has been adopted at an Executive Committee meeting of the National Association of Automobile Manufacturers.

The preference of Detroit as a starting point is expressed because of the many factories of automobiles there, and it was pointed out that there would be at least a dozen entries from that city alone.

BOWLING SCORES.

PITTSBURGH, March 5.—In the national bowling contest today the following are the four highest scores in the first individual event:

Devoe and Heitz, Pittsburgh, 521; Nickum, Pittsburgh, 515; Watson, Pittsburgh, 505.

In the second individual events, concluding the day session, the four highest scores were: Vololek, McKeesport, Pa., 553; Devokas, Pittsburgh, 539; Downey, McKees Rock, Pa., 514; Speer, McKees Rock, Pa., 507.

After six days of play, Pittsburgh and West Pennsylvania teams concluded a majority of the matches, and starting tomorrow, the visiting bowlers will take possession of the alleys of the ninth international tournament of the American Bowling Congress, now being held at the Dequesne Gardens, here.

Fourteen five-men teams and two women teams rolled tonight. But two scores above 2500 were made.

The five highest scores in the five-men teams since the tournament opened, follow:

Webers, Toledo, 2686.
Tifco, No. 1, Toledo, 2627.
Cherry, Toledo, 2617
Peterson, Chicago, 2606.
Davis, Pittsburgh, 2589.

HANDBALL PLAY.

Rodney Hill beat John Reavis for the club handball championship yesterday afternoon at the Broadway Athletic Club, the score being 21 to 20. Reavis secured a lead at the start and it seemed that he would win, but Hill spurted and with a run of five points, won the game. A cup will be offered next month which must be won three times to become the personal property of any player.

CAHUENGA LEAGUE.

The girls' basketball team of Lincoln-street school defeated Colegrove school yesterday afternoon at Colegrove by the score of 33 to 2. The match was the second game in the Cahuenga Valley League. The good team work of the Lincoln-street girls and the accurate goal shooting of Elizabeth Pickryl were responsible for the outcome of the game.

Cyclone Thompson Wins.

NEW YORK, March 5.—[Exclusive Dispatch.] Cyclone Johnny Thompson of Sycamore, Ill., defeated Mickey Gannon of Pittsburgh in a ten-round bout at the National Athletic Club tonight. Thompson had the better of the fighting from the start, knocking his exhausted rival down at the end of the tenth round. The bell rang in time to save Gannon from a probable knockout.

"Maxwell"

Reputation is road established; time tried and travel tested

CATALOGUE FREE

MAXWELL BRISCOE LOS ANGELES CO.
1925 So. Main St. L.A.

$5 NEW Down PIANOS Monthly $5

An exceptional offer, 6 months' music lessons free. We are out of the high rent district and sell you a better piano from $50.00 to $150.00 less and on terms of $3.00 to $5.00 per month less than any house in the city. Pianos tuned $1.75, work guaranteed. Pianos rented $1.00 per month cheaper than any house in the city.

LUCORE PIANO CO.
11TH AND HOPE STS.
Phones—Main 1317; 7421.

Week-End Bargains Pianos and Talking Machines

If you have never visited our bargain room and you contemplate the purchase of a piano, you are overlooking a chance to save money. Come and see. Our methods are clean—out in the open—have been for thirty-two years. We deserve the business. You deserve the most you can get for your money. Try the Wiley B. Allen Co.

We will offer today a new piano, ivory keys, veneered case, full rich tone, sold elsewhere at $300 and $325, for $195. This will get you started, and should you want to exchange during the year, we will allow all you have paid. Easy terms if desired.

Also KNABE—Art Case.....$390
STEINWAY—Upright in fine condition. Come in and see it.
STARR—Almost new; mahogany, at $194
METROPOLITAN—In good condition, at less than ..$200
KINGSBURY—Discontinued style, for, to close $265
FISCHER, STECK, SHERWOOD at cut prices for this week.
And many others.

The Home of the VICTOR

Everything Victor means everything good. Victors from $10 to $500. Terms to suit all.

Ask to see our $30.00 combination offer. Victor machine, Victor Records and nice cabinet, all for $30.00, cash or time.

RECORDS.
Double and Single Sided—the latest ones, and a complete stock at your service. Come in and hear them.

OUR AUTOMOBILE WILL CALL ON APPOINTMENT.

The Wiley B. Allen Co.
PIANOS
416-418 South Broadway
Other Stores—San Francisco, Cal., San Diego, Sacramento, San Jose, Oakland, Cal., Etc.

DARNING NU-WAY STOCKINGS
SINGER DARNER
Used on any Sewing Machine. Shown in use at Singer Stores. See it TO-DAY, at
741 So. Broadway

Classified Liners.

Times Classified rates: the rate for inserting "Want" ads. in The Daily Times is 1c per word for each insertion; in the Sunday issue 1½c per word, each insertion; minimum charge 25c; except under following classifications the rate for which is 10c per line, minimum charge 50 cents: "Society Meetings," "Personals," "Special Notices," and "Baths and Massage."

"Liner" (classified) advertisements for Sunday insertion received over the counter or by telephone after 10:30 o'clock Saturday night will be inserted under heading "Too Late To Classify."

Sunday real estate advertisements, to be classified properly, must be in The Times office before 10:30 o'clock Saturday night. Rates 1½ cents per word.

The Sunday circulation of The Times exceeds 77,000 copies, and more "liners" are regularly printed in its columns than in the five other Los Angeles newspapers combined.

Telephone your want advertisements. Ring up "The Times" any time of day or night and secure prompt and careful attention.

The Times cannot guarantee accuracy or assume responsibility for errors of any kind occurring in telephoned advertisements.

THE TIMES will not be responsible for more than one incorrect insertion of any advertisement ordered for more than one time.

Advertisers should retain receipts given by The Times in payment for "Liners," as no mistakes can be rectified without them.

SPECIAL NOTICES—

TIMES COOK BOOK, NO. 3, READY TODAY, and until the edition is exhausted, is placed on sale the largest, most elaborate and comprehensive cook book of the series issued by The Times. The 350 recipes for hot Spanish and Mexican dishes and the hygiene department are big features of the publications. The recipes, brought out by The Times Prize Cooking Contest, are generally famous Southern California housewives and noted chefs. Price 25c; by mail 5c additional. Address THE TIMES, Los Angeles.

SUNDAY REAL ESTATE LINERS—Classified Liner advertisements for insertion in THE SUNDAY TIMES must be in the office not later than 10:30 o'clock Saturday night. Other "want" advertisements for Sunday insertion will be taken over the counter until 11:30 p.m.

The great volume of liners printed in The Sunday Times, numbering regularly over 3000 separate announcements, makes this regulation absolutely necessary in order to get the big Sunday issue out on time.

CESSPOOLS— CLEANS THEM OUT. 24 years' experience in Los Angeles. We are the original cesspool men. Don't be misled by second section jobs; no strainer on end. We pump everything out. No odor; our disinfectant is the best used. Don't risk the old. All work done satisfactory to inspectors. LOS ANGELES SANITARY CO. Temple 862. Home 1456. 1218 S. Hope. Phone 1218. Lauer Bldg.

PACIFIC FURNITURE MOVING CO., WILL move all your furniture and piano, in one load, for $4 or $5. I have everything to do your moving with, large vans, small piano trucks, covers and plenty of packing. Experienced, reliable men. Satisfaction guaranteed. First-class man only need apply. 1 PHONES WEST 1456; HOME 54108.

CESSPOOLS CLEANED OUT. WE CAN TAKE OUT MORE THAN ANY OTHER COMPANIES. OUR FOREMAN IS A PLUMBER AND KNOWS HOW. PRICE IS THE SAME. 2 TRUCKS, NO EXTRA CHARGE. MAIN 8656. CROSS SANITARY CO. MAIN 8656. HOME 10006.

TIMES BRANCH OFFICE, 521-525 S. SPRING ST. Advertisements and subscriptions left at the new Spring-street office of The Times will receive as careful attention as at the main office. Competent clerks in attendance.

WRINKLES— Bagginess about the eyes removed by the renowned Mme. Ida Harris method; no injecting; no cutting. Consultation free. Paraffin removed. 634½ S. BROADWAY.

NOTICE IS HEREBY GIVEN THAT I intend to apply to the State Board of Prison Directors to be pardoned from San Quentin Prison, according to law. T. R. HAWKINS.

LADIES' SINGLE $4 NET AND LACE waist, $2.50; also tailored coats at wholesale prices. EMPIRE CLOAK CO., 603 Mercantile Bldg., 430 S. Broadway.

CALIFORNIA STEAM CARPET CLEANING WORKS clean, repairs, refits, relays, sells and lays carpets. 223 E. 4TH. ST. Main 715. Home A5254.

LADIES' HATS REBLOCKED, CLEANED and finished; reasonable prices. STANDARD HAT CO., Inc., 751 S. Broadway, fourth floor, elevator.

CESSPOOLS, $5 TO $8, CLEANS THEM out. We take out 117 gallons at each load more than other companies. IMPERIAL VACUUM CO., Home 5197. West 1197.

"IF YOUR ROOF LEAKS" (BEN SCOTT), SCOTT, THE ROOFER, 1037 S. MAIN, WILL FIX IT. TIN, SHINGLE, GRAVEL, PAPER. "SHOW HIM THE JOB."

CANCER CURED, FEE $10, UNTIL MARCH 1. No knife or pain. New remedies; astounding results. Dr. Caswell, Los Angeles, Cal. 187, box 625, Station C.

ROOF REPAIRING PROMPTLY ATTENDED to. All work guaranteed. CAL. ROOFING AND SUPPLY CO., 603 Grosse Bldg. Phone.

FEATHER PILLOWS RENOVATED AT ACME FEATHER WORKS, 754 San Pedro, 'phone Sunset Main 5284. Home 10284.

DOGS, FIRST-CLASS, GIVEN AWAY AT the ANIMAL SHELTER, 1441 Porter st., near Ninth and Santa Fe.

LACE CURTAINS LAUNDERED BY HAND. West 391, Home B4719. MRS. HEATH.

CHURCH NOTICES— With Place and Hour.

CHRISTIAN SCIENCE SERVICES. SECOND Church of Christ, Scientist, Simpson Auditorium, 726 S. Hope st. Services Sunday, 11 a.m. and 8 p.m.; sermon from the Christian Science Quarterly. Subject, "Man." Children's Sunday-school, 9:30 a.m. Wednesday evening meeting at 8 o'clock at Simpson Auditorium and also the Gamut Club, 1044 S. Hope st., at 8:15. Reading-room, 210-211 Herman W. Hellman Bldg., Spring and Fourth sts., open daily, Sundays excepted, from 9 a.m. to 9 p.m.

PERSONAL— Business.

PERSONAL— PROF. W. E. KING, PROF. MRS. KING. 347 S. HILL ST. 347.

ACTUAL DEAD TRANCE SPIRIT PSYCHIC, MEDIUM PALMIST. SPECIAL READING THIS WEEK—50c—50c—50c—50c—50c.

To receive the 50c readings you must cut this advertisement out and bring it with you. He gives dates, facts and figures, reliable and important advice. Call and he will guide you with certainty higher than human power; tells you the truth, good or bad. Predicted election of TAFT and defeat of BRYAN 3 REVELATIONS ARE MORE THAN WONDERFUL and acknowledged to be of the highest order, not made to satisfy idle curiosity, but intended to give you knowledge of truth a permanent benefit. He does not cater to the superstitious or the ignorant, credulous people. If you are in doubt that he can and will perform all he claims, feel yourself invited to call and he will give you a more substantial proof of his marvelous power than you have before received from mortal. HIGH-CLASS PATRONAGE SOLICITED. Readings daily and Sunday, 10 to 5. Permanently located in his own home. 347 S. HILL ST. Between 2nd and 3rd, near Angels' Flight. PROF. W. E. KING.

PERSONAL — TIMES COOK BOOK, NO. 3, ready today, and until the edition is exhausted, is placed on sale the largest, most elaborate and comprehensive cook book of the series issued by The Times. The 350 recipes for hot Spanish and Mexican dishes and the hygiene department are big features of the publications. The recipes, brought out by The Times Prize Cooking Contest, are generally famous Southern California housewives and noted chefs. Price 25c; by mail, 5c additional. Address THE TIMES, Los Angeles.

PERSONAL— MRS. MASSON, The noted palmist of London, Eng., may be consulted at 332 S. SPRING ST. (over Owl Drug Store) by those desiring careful, conscientious and reliable hand readings from one of the foremost palmists of the day. HIGH-CLASS PATRONAGE SOLICITED.

PERSONAL—THE GEM HAIR REMEDY. The only one guaranteed to cure diseases of the scalp and secure a new growth of hair. Send in your address and we will mail you our practise.

GEM HAIR PARLORS, rooms 419 and 420, Bryson Blk., N.W. cor. Second and Spring sts.

WANTED— Help, Male.

WANTED—JAPANESE ORIENTAL EMPLOYMENT CO., Fifth. First-class agency. Main 2294. All kinds of help quickly furnished. House cleaning department, 759 S. HILL.

WANTED—MEN AND STRONG BOYS; your earn while learning trade of plumbing, bricklaying or electricity, in few months' time; no expense for instruction. Catalogue free. INTERNATIONAL TRADE CONTRACTING CO., 120 E. Ninth, Los Angeles.

WANTED— JAPANESE EMPLOYMENT AGENCY, 130 S. Grand ave., L. A. We furnish you all kind of help with responsibility. MAIN 4539. F4391.

WANTED—COOKS; I WANT 3 COOKS, 3 seconds, $16 to $18 a week; also night short cook, do a little pastry, wages $17; third cook, $16; all kinds of cooks wanted. Call MARKS EMPLOYMENT AGENCY, 125 East 2nd st.

WANTED—IN EVERY TOWN IN SOUTHern California, Arizona and Nevada, solicitores for a few days' work at big pay. APPAREL GAZETTE, 527 S. Spring. Los Angeles.

WANTED — GOOD, NEAT APPEARING, steady night waiter. Must manage and tend cash and be responsible; wages $15.00 week. Call MARKS EMPLOYMENT AGENCY, 125 East 2nd st.

WANTED—A JOB COMPOSITOR, A PRESSman who can do stereotyping. DILLINGHAM PRINTING CO., Fairbrother, Cal. Take Alhambra, Monrovia or Pasadena short line cars. Phone East 2286.

WANTED—CARD WRITER FOR DRY goods store; young man also able to assist window trimmer. Send sample of work and state salary. GEORGE W. MARSTON, San Diego.

WANTED—OFFICE BOY, MUST LIVE WITH parents and be able to furnish Los Angeles references; $4 a week. Address in own handwriting, A 223, TIMES BRANCH OFFICE.

WANTED—EDUCATED CHRISTIAN GENtleman (or lady) of good address to solicit for new home-school movement. Give age and former occupation. Address A, box 2, TIMES OFFICE.

WANTED—LIVE, ALL-AROUND MACHINist with plenty of automobile experience; first-class man only need apply. WESTERN MECHANICAL WORKS, 1138 S. Main st.

WANTED—MEN WHO WANT TO MAKE money by giving a small part of their time, day or night. Apply F7, box 282, TIMES OFFICE.

WANTED—A FINE APPEARING GRAY gyhndman, registered in California, with hospital experience, good salary, short hours, no traveling. DR. C., 747 S. Main st.

WANTED—SATURDAY MORNING, RAILroad stenographer and clerk, $75; ticket collection clerk, $75. F. D. McKAY, 543 Central avenue.

WANTED—ELDERLY MAN WITH GOOD experience of housekeeping; small salary but steady position. Address A, box 31, TIMES OFFICE.

WANTED—MARRIED MAN FOR GARDEN work; must have experience. Take Monrovia car, get off at San Morino Station; walk north to top of hill. Ask for foreman.

WANTED—AUTO LAMP AND RADIATOR repair man. Only first-class man with experience need apply. WESTERN MECHANICAL WORKS, 1138 S. Main st.

WANTED—A FIRST-CLASS JAP HOTEL porter; pay $20 and room. JONES EMPLOYMENT AGENCY, 423½ S. Broadway. Main 5630; F7397.

WANTED—MAN OR WOMAN TO SPOT fancy garments; must be first class. Call at once. 1917 S. HOOVER. Phone 25405; West 428.

WANTED—BOY TO TAKE CARE OF TWO ponies and keep place clean; wages $10 with room and board. Inquire 417 W. 32ND ST.

WANTED—AN INDUSTRIOUS AND SOBER man to care for a kind and gentle stallion; must have good references. Address R. N. STEVENS, R. D. No. 4, Santa Ana. 3

WANTED — A COMPETENT GIRL FOR general housework at Inglewood; will pay $8 for family of 2. Also service. Apply 1025 WEST LAKE AVE.

WANTED—JANITOR FOR SCHOOL IN country; this is a good position for right party; wages $20 month. Call MARKS EMPLOYMENT AGENCY, 125 East 2nd st.

WANTED — SOLICITORS, OFFICE SPECialty; only those of good appearance and with commission basis. Apply before 10 a.m. 413 GERMAIN BLDG.

WANTED — FIRST-CLASS BUSHELMAN, also pressman; must be experienced; gentlemen's ready made clothing. KAHN'S, 457 S. Broadway.

WANTED — BRIGHT CAPABLE MAN OR woman for management branch office; small cash bond required. DEXTER AND BATES, 316 San Fernando Bldg.

WANTED—BRIGHT CLEAN HANDY BOY to work in that livery at home and does not use tobacco; steady employment. Call ODEON THEATER, 527 S. Spring.

WANTED—A MAN FOR OFFICE WORK and collecting; must be able to furnish cash bond. See MR. MARKEL, 508 Germain Bldg. Call after 8 a.m.

WANTED — YOUNG HUSTLER WITH wheel for real estate and collection business. Apply from 7 to 9 only, ROOM 419, Grosse Bldg.

WANTED — CARPENTERS TO FIGURE carpenter work on two houses. Phone ELLISON, 41969. Or call 900 New Hampshire.

WANTED—EXPERIENCED FLAT WORK washer and tumbler boy. L. A. LAUNDRY CO., 621 San Fernando st.

WANTED—BOY FOR MARKET AND GROcery; 719 WEST 1ST ST. Come ready to work.

WANTED—YOUNG MEN WITH BICYCLES, also boys to work after school. Apply 534 CENTER PLACE.

WANTED—A1 PRESSMAN; ONE CAPABLE of taking charge of good work. Call 250 PACIFIC ELECTRIC BLDG.

WANTED—AN ASSISTANT CUTTER AND chopper. Must have experience. Apply 448 S. SPRING.

WANTED — GOOD SALESMAN; GOOD wages. LOS ANGELES TAILORING CO., 446 S. Main.

WANTED—EXPERT AUTO REPAIRER; must be good trouble finder. See HUMMEL BROS. CO., 116-118 E. Second st.

WANTED—MIDDLE AGED MAN TO DO light janitor work. Call between 8 and 9 a.m. 414 SOUTH MAIN ST.

WANTED—GOOD ACTIVE YOUNG MEN for outside coupon work which pays good. Photo Studio, 618½ S. SPRING ST.

WANTED—FOUR GOOD ORNAMENTAL plasterers, at ADAMS and HOOVER STS. Must be first class men.

WANTED—ARCHITECTURAL DRAUGHTSman for an Arizona city; good opportunity. Address F, box 91, TIMES OFFICE.

WANTED—AN ALL-AROUND COUNTRY printer. Steady job. Apply 121 N. BROADWAY between 12 and 1 Friday.

WANTED — FIRST-CLASS TAILORS, FINishers and buttonhole makers. Call ready to work. 342 S. BROADWAY, room 231.

WANTED—MAN OR BOY, ECLECTIC BUSINESS COLLEGE, 453½ S. Broadway. Commission or free tuition.

WANTED — BIDS ON PAINTING NEW house; will furnish material if desired. W. N. HOLWAY, 459 Laughlin Bldg.

WANTED—MAN TO WORK 3 HOURS PER day in a restaurant kitchen for his meals. Apply 1330 S. BROADWAY.

WANTED—A FIRST-CLASS LADIES' TAILor; permanent; good wages. Address H. WIEGAND, 1412 Fifth st., San Diego, Cal. 8

WANTED—DRIVERS FOR MILK WAGON, Apply N. W. COREY, FLORENCE AND VERMONT, Strawberry Park car.

WANTED — ARCHITECTURAL DRAFTS; state age, sex, experience and qualifications. Address A, box 66, TIMES OFFICE.

WANTED—TWO COAT MAKERS; PANTS maker and bushelman. J. M. LOTTA, Santa Maria, Cal.

WANTED—GOOD PAINTER AND PAPERhanger; few days' work. Call after 10 a.m. P. S. BROWN, 302 East 8th.

WANTED — GOOD SOLICITOR WITH wheel, for meat market. 240 CENTRAL AVE.

WANTED—FIRST CLASS LADIES' TAILors. JOSEPH GREENE, 720 South Broadway.

WANTED—FIRST-CLASS LADIES' TAILOR. S. FRIEDMAN, 424 S. Broadway.

WANTED—BOY WITH A BICYCLE. 402 W. 7TH ST.

WANTED—HELPERS ON LADIES' COATS W. H. McGHER CO., 512 S. Broadway.

WANTED—A FIRST-CLASS COAT MAKER. Key 109 E. COLORADO, Pasadena.

WANTED— Help, Male.

Leading Employment and Labor Agents, Second and Main sts.

Broadway 4616. A3618.

FREE FARE. COMPANY WORK. 4 carpenters, 7 per day, Mex. FOR OLD MEXICO.

FREE FARE. C. N. R.R. FREE FARE. 20 laborers, $2 per day.

2 teamsters, city.....$1.25 and found
Wood choppers, south.....$2.50 cord
Ranch teamsters, Riverside Co.....$27.50 and fd.
Ranch hands, Tulare Co.....$30 and found
Ranch hand, Inyo Co.....$35 and found
5 scraper teamsters, city.....$4 day
Milker.....$35 and found
Milker, close in.....$45 and found
10 concrete laborers.....$2.50 day
5 pilediver laborers.....$2.50 day
Presser and bushelman.....$15-$15 week
Married milker.....$70, house
Furniture finisher.....Good wages
Ranch hand, hog ranch.....$35, fd.

WANTED— HUMMEL BROS. & CO., A strictly First-class Agency, All kinds of help promptly furnished. Four orders solicited. 116 EAST SECOND STREET. Between Main and Los Angeles sts. Largest and best equipped offices on Pacific Coast.

SUNSET MAIN 908. HOME PHONE 10708.

Man and wife, ranch and cook, $60 etc.; married man, orchard, $40 and board; gardener, country, $30 etc.; buttermaker, on dairy, $50 and found; beaman, $40 etc.; married man, ranch, $40 and house; ranch hands, $30 etc.; milkers, $40, $45 etc.

HOTEL DEPARTMENT.

Dinner cook, $14; second pastry man, country, $25 etc.; all around baker, $15; waiter, beach, $6 etc.; man and wife, cook and helper, $60 and board; house man, hotel, $25 and meals; camp cook, $60 etc.; camp baker, $60 etc.; camp flunkey, $20 etc.; man and wife, waiter and waitress, $50 etc.; baker's helper, $4 and meals.

WANTED—MEN FOR POSITIONS IN OFfice, mercantile and technical lines.

THE HOUSE OF PHILBROOK, Incorporated, 232-33 Security Bldg., Cor. 5th and Spring. Main 3128 Phones A3648

We are in need of men to act as bookkeepers and for all kinds of office positions, mercantile and technical lines, salesmen, branch managers, window decorators, and card writers, advertising men, also technical men in all branches of engineering and contracting. Call or write us and learn our terms and methods of handling applications.

WANTED—IMMEDIATELY, YOUNG LIVE HUSTLING EXPERIENCED ADVERTISING AGENCY AND NEWSPAPER MAN TO JOIN ME IN OPENING A GENERAL ADVERTISING AGENCY FOR SOUTHERN CALIFORNIA, TO BE RUN ON EASTERN METHODS. DON'T MISS THIS GOOD OPENING AT THE PRESENT TIME. REFERENCES EXCHANGED. ADDRESS M. W. W., P. O. BOX 241 LOS ANGELES, CAL.

WANTED—POSITIONS SECURED FOR

Office men,	We Collectors.
Stock-keepers,	guarantee Teamsters,
Stenographers,	positions. Railroad clerks,
Cashiers,	Watchmen.
Clerks, dept. stores.	Engineers.
Grocery clerks.	Chauffeurs.

General office and mercantile assistants. COMMERCIAL SERVICE CO. (Inc.,) 514-515-516 Bumiller Bldg., 439 S. Broadway. 5

WANTED—REPRESENTATIVES THOROughly acquainted with the furnishing trade, and experienced in selling goods, to handle a well known brand of suspenders in Indiana, Illinois, California and Washington. Address "M," Room 34, 164 Federal st., BOSTON, MASS.

WANTED— TRIMBLE'S EMPLOYMENT AGENCY, 208 S. Los Angeles st. A5649. Main 5217.

Help of all kinds carefully selected. Man and wife, ranch, $60 etc.; milker, $30 etc.; married man, orchard, $40; second man, $30; herders, $40 etc.; boy do chores, $15 etc.; alderman, $15 etc.; blacksmith helper, $2.50; ranch cook, $35 etc.; beaman, $35 etc. up.

WANTED—JAPANESE PACIFIC EMPLOYMENT CO., Leading agency and contract office. 'Phone Main 8191. 345 S. Main. House and window-cleaning department. FEMALE DEPARTMENT. ATTENTION—Ranchers or others who are using our firm name, "PACIFIC" 342 W. SIXTH ST., Los Angeles, Cal.

WANTED—FIRST-CLASS AUTOMOBILE repairer and machinist, married man preferred; position permanent; must be an Automobile mechanic. Address Box 77, BAKERSFIELD, CAL., stating age, experience, wages expected and giving references.

WANTED— JAPANESE EMPLOYMENT AGENCY, 420 W. Sixth st. Home F5393. Main 2701. COOKS, WAITERS, PORTERS. Ranch hands, house and window cleaners, HOUR OR DAY CONTRACT.

WANTED— Help, Male or Female. (Investment Required.)

WANTED—FOUR BRIGHT YOUNG MEN, permanent salaried position; no canvassing or soliciting, as you will be handling considerable cash and merchandise you must furnish cash bond and investigation is made by corporation. This is no scheme. Real estate or mining applications must state fully in own handwriting, giving previous experience, etc. This is a new opening to make big money in addition to salary. Address F7, box 225, TIMES BRANCH OFFICE.

WANTED—BRIGHT TEMPERANCE MAN, willing to learn, with steady habits, who can invest $100 with services, to take half interest in established real estate business; experienced man that will give you bank references; will pay you $25 per week to start, as your part; short hours; agreeable work; fine chance for worthy man. Call 322 S. GRAND AVE.

WANTED—10 YOUNG MEN TO LEARN telegraphy at the Santa Fe Telegraph School; position guaranteed; terms $5 per month; all Santa Fe wire used in the school; five students furnished with good paying positions the past week; good demand for operators; also want some girls. Call at the school, corner Third st. and Santa Fe ave., Los Angeles. 7

WANTED—MAN WITH $700 CASH TO BUY me out; my monthly incomes averages $125; I have good reason for selling; must go back east before the 20th; I have horses, furniture and house just right for a family and only 3 hours' light work a day. For full information see GEORGE & GRAY LAND CO., 105 S. Broadway. Don't miss this good thing, end 7

WANTED—MAN TO INVEST $250 IN OLD established business, with his services. Will pay $100 per month. Clean, agreeable work. No experience necessary. Want steady man. Call 702 S. SPRING ST., room 204.

WANTED—I HAVE FOR SALE $250 WORTH of stock in manufacturing company which carries a $3 a day position with it; am going East. Call at once. 1857 HOOVER ST.

WANTED—$300 WILL BUY ¼ INTEREST in 21-room rooming-house, always filled; must have help. Address Z, box 146, TIMES OFFICE.

WANTED— Help, Female.

WANTED—LADY COOK FOR NICE SMALL place at the beach, wages $40, found. Call MARKS EMPLOYMENT AGENCY, 125 East 2nd st.

WANTED—GOOD CLEAN GIRL ABOUT 14 to help care for baby; one preferred who can stay at home at night. Apply today. 6 NEW HAMPSHIRE.

WANTED—A BOOKKEEPER AND STENographer, must be good. Apply to the COMPANY OF PUBLIC STENOGRAPHERS, 527-8-9 H. W. Hellman Bldg.

WANTED—HOUSEKEEPER FOR ROOMing house; must be capable of taking full charge. Call 740 S. SPRING, from 9 to 4 today.

WANTED—GIRL FOR GENERAL HOUSE work; must be good cook. Apply 1267 W. ADAMS. Phone West 1831.

WANTED—COMPETENT GIRL FOR GENeral house work; one who knows how to cook. 2550 POWELL ST. Phone 71923.

WANTED—FIRST CLASS DRESSMAKER, able to manage business. Call 423 West 8TH. Auditorium Bldg.

WANTED—A GIRL TO DO HOUSEWORK and assist with children; take Bimini baths car marked Western to 2820 ROSEWOOD.

WANTED—2 LADIES WISHING $25 WEEKly. Call today, ROOM 58, Clarendon Hotel, 1 to 4 p.m., Fourth and Hill sts.

WANTED—TWO WRISTBAND IRONERS and one yoiker. NEW METHOD LAUNDRY, 6th and San Julian sts.

WANTED—WOMAN TO DO GENERAL housework and cooking; 2 children. Call at 850 W. 37TH PLACE.

WANTED—FIRST CLASS PANTS FINISH-ER. Apply DRAUER & KROHN, 128-130 S. Spring st.

WANTED—SOLICITORS FOR TOILET preparation; make good wages. MISS BALZER, 213 S. Broadway.

WANTED—EXPERIENCED SHIRT FINISHers. MUNGER'S LAUNDRY, 925 S. Los Angeles st.

WANTED—A LADY IN SHOOTING GALlery; at 315 COMMERCIAL ST.

WANTED—GIRL FOR KITCHEN WORK IN private boarding-house. 238 S. GRAND.

WANTED—THREE PIECE ORCHESTRA for cafe. Address PHONE MAIN 5220.

WANTED—GIRLS TO DO OVERCASTING W. H. McGHER CO., 512 S. Broadway.

WANTED—EXPERIENCED SALESLADIES at once. No. 510 GERMAIN BLDG.

WANTED— Help, Female.

Note—Applicants for positions are advised not to enclose original recommendations in answer to ads. Send duplicates only.

WANTED—WOMAN OPERATOR FOR PRIvate telephone exchange; one with some knowledge of drug terms preferred. Apply Saturday, 3 to 4 p.m. OWL DRUG CO., 320 S. Spring st.

WANTED — HOUSEKEEPER, HOTEL, beach, $40, etc.; pantry woman, $25 month, girl to answer phone, care for halls, $20, etc.; waitresses, first class hotel, $25, etc., $20, etc.; nine waitresses, $9 week; two two-meal waitresses, $6 week; waitresses, railroad lunch counter, $25, etc.; Catalina, $5 week; San Pedro, $15, etc., $9 week; two Coronado, $20, etc.; restaurant, country, $30, etc.; city, $25, etc., $30, month, $5 and $6 week; chambermaid, $25 month; beach, $25, etc., city, $18, etc., $6 week; forelady, laundry, $15 week; laundress, hotel, $25, etc.; markers and assorters, $20, etc; woman back shirts, $30, etc.; mangle girl, $25, etc.; linen room woman, $25, etc.; girls, mixed work, $15, $20, etc.; house girls, $20, etc., $25, etc. HUMMEL BROS CO., 116 East 2nd st.

WANTED — HOUSE GIRL, FAMILY 2, beach, $20, employer in office today; house girl, Redlands, $35, see employer here today; cook, family 3, country, $25, fare paid; 2 waitresses, country, $25 each, fare; nurse and companion, must speak German, $40; working housekeeper, city, $25; nurse, 2 children, $25; permanent home; 3 second girls, $25, $30; cook, 4 adults, city, $35-$40. Many other good places. MISS PATTEN'S (formerly Miss Day,) 218 S. Broadway. 6

WANTED—SALESWOMEN, THE VILLE DE PARIS, 317-325 S. BROADWAY, WISH TO SECURE THE SERVICES OF 6 EXPERIENCED SALESWOMEN FOR THE FOLLOWING DEPARTMENTS: 2 FOR DRESS TRIMMINGS, 2 FOR LACES, 1 FOR NECKWEAR AND 1 FOR THE PERFUME DEPARTMENT. ONLY PERSONS WITH GOOD REFERENCES FOR ABILITY NEED APPLY TO THE MANAGER AFTER 9 A.M. 6

WANTED—PLEASE CALL EARLY. HOTEL ROSLYN, 314 SOUTH BROADWAY. CANDY SALES GIRL, $7 week. Cafeteria salad maker, no Sunday, $7 week. TEN DOLLAR GIRL, finisher, $10. Cafeteria kitchen women, no Sunday, $6. Girl for mixed work, hotel, $25. Lunch counter girls, $6 week. 6

WANTED—WAITRESSES, BEACH, $25; waitresses, railroad eating house, $25, free fare; waitresses, city, $25; housekeeper, easy place, $25; 15 house girls for 15 miles, $20; shooting gallery, $6; girl for lunch room and bakery, $4; family cook, $8; girl for bath house, $20; 3 waitresses, $6 week. AGENCY, 324 Bryson Bldg., 2nd and Spring.

WANTED — SEVEN WAITRESSES FOR lunch room, $6, no Sunday work; also waitress for small restaurant, $9; five waitresses for hotel, San Diego, $25, found; also city, $25, $30, found; all kinds of waitresses wanted. Call MARKS EMPLOYMENT AGENCY, 125 East 2nd st. 6

WANTED—FIFTEEN WAITRESSES, HOtel and cafe; six hotel waitresses for out of town, six chambermaids, three cafeteria girls; eight house girls, $25, $30 and $35; three colored women, dry work, three days week. JONES EMPLOYMENT AGENCY, 423½ S. Broadway. Main 5630; F5701. 6

WANTED—CELLAR MAN WANTED WHO understands rectifying; also handling wines, bottling; must be experienced; second-class state references and wages wanted; no application considered without the proper references. Address Z, box 60, TIMES OFFICE. 7

WANTED—HOUSE GIRL, REDLANDS; LAdy to do office, 9 to 6 today; German, second girl, $25, $30; Swedish girl, $25; 3 in family, first house work places, $15 to $30. SWEDISH EMPLOYMENT BUREAU, 101 S. Broadway.

WANTED—LADIES TO MAKE SOFA PILlow tops and art novelties at home; easy and beautiful work taught free; pay $8 to $10 weekly. Call at store, 734 S. BROADWAY. Woman's National Art Exchange.

WANTED—GOOD INDUSTRIOUS AND EXperienced German woman, for second work and serving. Only a native-born German with settled habits need apply. HOME PHONE 11138.

WANTED—FIRST CLASS COMBINATION piano player and singer of illustrated songs; none but experienced woman need apply. Call Saturday, GLOBE THEATER, 327 E. Fifth st.

WANTED — OPERATORS TO WORK ON power machines making house dresses, kimonos, etc. Address Z, box 1, TIMES BRANCH OFFICE. 6

WANTED—NEAT ATTRACTIVE YOUNG lady solicitor, office specialty, good appearance and address most necessary. Salary or commissions. Apply before 10 a.m. 419 GERMAIN BLDG.

WANTED — GIRL FOR COOKING AND light house work in small family; no washing; satisfactory wages. Apply KITCHER RESIDENCE, Mayfair Park, near end Sage Rock Valley car line. Phone East 2591. 6

WANTED — SEVEN LAUNDRY GIRLS, collar ironers and ladies' finishers; also to good workers; all kinds of laundry help wanted. Call MARKS EMPLOYMENT AGENCY, 125 East 2nd st.

WANTED—7 LADIES, QUICK! FLORENTINE HAIRDRESSING COLLEGE, corner Broadway. Entrance 227 Mercantile. Place, F7367.

WANTED — EXPERT FITTERS AND Alteration hands on suits and gowns; best pay in city for high-class workers. Apply at JACOBY'S.

WANTED—EXPERIENCED STARCH WORK ironers, mangle girls, collar girls; also other experienced help. Come at once. YOSEMITE LAUNDRY CO., Pasadena.

WANTED—MAN OR WOMAN TO SPOT fancy garments; must be first class. Call at once. 1917 S. HOOVER. Phone 25405; West 428.

WANTED—LADIES WHO WANT TO MAKE money by giving a small part of their time day or night. Apply F7, box 244, TIMES OFFICE.

WANTED — AT ONCE, EXPERIENCED operator on ladies' coats, steady work, good pay. ROSENTHAL & SALZMAN, 720 South Broadway.

WANTED — A HEALTHY WOMAN, NOT past 50, as companion and caretaker of cripple; a good, permanent home and $15 per month. Call forenoons, 311 LAKE ST.

WANTED—FIRST-CLASS TRIMMERS FOR wholesale millinery. Ask for MRS. BENNETT. Apply at once. Hins & Landt, 444 S. Broadway.

WANTED—A GOOD GIRL TO ASSIST IN house work, in family of three, wages $15 a month. Apply 1164 WEST 37TH ST. Phone 25021.

WANTED — TEACHER FOR JAPANESE night school, 6:30 to 9. MRS. MARTIN & MISS SHAW, 121½ S. Broadway. A1179; Main 1179.

WANTED—AT THE 9TH STREET STORE, experienced saleslaidies for women's suits, coats, leather goods, gloves, jewelry and china ware. Apply to BUYER, this morning. 6

WANTED—6 HOTEL WAITRESSES, 3 ARM waitresses 6 chambermaids, 1 bath room woman. HOTEL TOURIST & REPORTER OFFICE, 327 S. Broadway.

WANTED—GIRL FOR COOKING AND GENeral housework; small private family; permanent position for right party. Call at once, 827 SECURITY.

WANTED—A FIRST-CLASS AND EXPERIenced laundry woman; one capable of managing business; none other need apply. Call 123 E. Main.

WANTED—COLORED COOK FOR NICE private family, wages $25, found. Call MARKS EMPLOYMENT AGENCY, 125 East 2nd st. 6

WANTED—CHAMBERMAID FOR HOTEL in city; wages $20, found. All kinds hotel and restaurant help. Call MARKS EMPLOYMENT AGENCY, 125 East 2nd st. 6

WANTED—SALAD MAKER FOR NICE cafe, in city; must know the business; wages $18 a week. Call MARKS EMPLOYMENT AGENCY, 125 East 2nd st. 6

WANTED—KITCHEN HELPER FOR NICE house in country; wages $30, found. Call MARKS EMPLOYMENT AGENCY, 125 East 2nd st. 6

WANTED—TWO LADIES, IMMEDIATELY, extraordinary offer to enterprising ladies. FASHION BEAUTY COLLEGE, entrance 207 S. Broadway. 12

WANTED—FIRST-CLASS WAIST DRAPER and finishers, coat and skirt makers. "FLATER'S," Grant Blk., San Diego, Cal. 6

WANTED—COMPETENT STENOGRAPHer; wages $3 per week. Address Z, box 105, TIMES OFFICE. 6

WANTED—GIRL OR WOMAN WITH CHILD to help care for two children; good home; small wages. 'PHONE 41512.

WANTED—FIRST-CLASS COOK WITH references. Apply 1135 S. OLIVE ST., Saturday after 1 p.m.

WANTED—GIRL OR WOMAN FOR GENeral housework; small family; good wages. 623 S. UNION AVE.

WANTED—TAILORESS AT ONCE. THE ELITE LADIES' TAILORS, 720 S. Broadway.

WANTED— Help, Female.

Note—Applicants for positions are advised not to enclose original recommendations in answer to ads. Send duplicates only.

WANTED—EXPERIENCED SKIRT MAKers; none other need apply. DANZIGER, 452 Broadway. 6

WANTED—LADIES CAN EASILY EARN $5 a day during their spare hours. Call from 9 to 1, 728 S. HILL ST. 7

WANTED — FIRST-CLASS TAILORESSES; none other need apply. DANZIGER, 452 Broadway. 6

WANTED—PRESSERS; MUST BE FIRST-class; no other need apply. MONARCH CLEANING WORKS, 1917 S. Hoover st. 7

WANTED—LADY TO HELP ON LACE CURtain work. Call at once. MONARCH CLEANING WORKS, 1917 S. Hoover. 7

WANTED—FOR ALL WOMAN CAST, MAGnificent revival Romeo and Juliet. Address L, box 185, TIMES OFFICE.

WANTED—EXPERIENCED MANAGER FOR millinery store; bring references and apply to HINZ & LANDT, 444 S. Broadway. 7

WANTED—3 STARCH IRONERS. EXperienced only need apply. CARLSON'S HAND LAUNDRY, 710 W. 3rd. A1788. 7

WANTED — EXPERIENCED MILLINERY saleswoman. Apply MAXIM'S, 539 Broadway. 6

WANTED — EXPERIENCED OSTRICH feather curler; good opening for first-class worker. Apply 913 E. NINTH ST. 8

WANTED—GIRLS TO ADDRESS POSTALS by hand. Must call before 9 a.m. today, $1 per 1000. 701 SECURITY BLDG. 6

WANTED—GIRL FOR HOUSEWORK; small family; man to help. Apply at 642 W. PROSPECT AVE., Hollywood. Phone 2281. 8

WANTED—EXPERIENCED GIRL FOR GENeral house work and cooking, small wash, 5 adults, $25. PHONE 59172.

WANTED — FINISHERS AND BUTTON hole makers on coats. 142 S. BROADWAY, room 221. 7

WANTED — LADY, ECLECTIC BUSINESS COLLEGE, 453½ S. Broadway. Commission or free tuition. 6

WANTED—GIRL TO LEARN SEWING; paid while learning. JOSEPH GREENE, 720 South Broadway.

WANTED—MIDDLE AGE LADY FOR GENeral house work, $20 month. 806 SANTA FE AVE.

WANTED—TEN YOUNG LADY AMATEURS with stage experience for minstrel show. Address Z, box 154, TIMES OFFICE. 6

WANTED—AT ONCE, SLEEVER, BODY ironer and seamstress. DIAMOND LAUN-DRY, 241 E. Fifth st. 7

WANTED—FIRST-CLASS DOMESTICS CAN secure positions by applying to Y.W.C.A.

WANTED— Help, Male or Female. (To Learn Trades.)

WANTED—YOUNG MEN BETWEEN THE ages of 18 and 25 are taught to operate the linotype machine at THE TIMES LINOTYPE SCHOOL, corner San Fernando and College sts. Graduate operators are in demand in every section of the country, and the pay is above the average. It is possible to learn it from three to six months. Apply at SCHOOL MANAGER'S office.

WANTED — STUDENTS AT ONCE TO learn beauty culture in all branches, taught by experienced operators; special rates for students; wages paid while becoming proficient in their work. FASHION BEAUTY COLLEGE, entrance 307 S. Broadway. Tel. A4264. 12

LADIES, LEARN BEAUTY CULTURE, hairdressing and hair manufacturing at MACDONALD'

Classified Liners.

WANTED—
Miscellaneous.

WANTED—CHILDREN TO BOARD IN SUMMER; in the foothills; best care and home; Address M386 JANE BULLAR.

WANTED—FIRST-CLASS TINTING, $2 PER room; work guaranteed. PERCY GRIFFIN, 6 Bullard Block. Phone 21784. 6

WANTED — OLD GOLD JEWELRY AT highest cash or trade. 221 SECOND ST.

WANTED—CHILDREN TO BOARD, GOOD home; 2 N. AVE. E. East 2343. 9

WANTED—BABY OR SMALL CHILD TO board and care for. Phone SOUTH 4464. 7

TO LET—
Furnished Rooms.

TO LET—SOUTH, NESTA, 556 TEMPLE ST. Under New Management. A. T. DORSEY, Prop.

TO LET—ROOMS, steam heat, running water in every room; 50 rooms. Address F, box 161, TIMES OFFICE.

TO LET—HOTEL CADILLAC, 342 S. MAIN. BEST MODERN HOTEL FOR THE MONEY. Steam that heats.

TO LET—IN FIREPROOF HOTEL, 2 rooms and bath; suitable for light housekeeping. Apply to manager, 1017 S. HILL ST.

TO LET—AT HOTEL OHIO, 317 NORTH BROADWAY, opposite Courthouse; second entrance; elegantly furnished rooms 50c to $2 per day and up. Phone in every room. Hot and cold water baths. Running hot and cold water in many also baths. Rooms with private baths. Rates reduced to stop for the money. Phone Main 8, Home A1728.

TO LET—MOTEL CADILLAC, 342 S. MAIN. BEST MODERN HOTEL FOR THE MONEY. Steam that heats.

TO LET—STOCK RANCH IN THE SOUTH. Central part of the State; prefer to rent to party that can run it on to 160 to 320 acres; $15.00; must be good. Address owners only, J. P. VAWTER CO., 622-24 Grant Bldg.

TO LET—WE HAVE A CLIENT WHO wishes to rent 5 or 6 rooms in the Wilshire District; must be a good class of renters; only; let's get quick action; he is ready for a short time. J. P. VAWTER CO., 622-24 Grant Bldg.

TO LET—HOTEL REVERE, 321½ W. SECOND; near Broadway, outside sunny rooms; newly furnished, housekeeping rooms and single rooms, for ladies or gents, $1.75 per week; phone, heat and laundry.

TO LET—NEW HOUSE, BRIGHT, OUTSIDE housekeeping and single; $1.50 to $4; also sunny, walking distance; cars direct. TEN EYCK, 111 S. Figueroa.

TO LET—FURNISHED ROOMS, PENIEL MISSION HOUSE, 327 S. Main st., over Mission. A clean, moral place, in the best part of town; rates 25c to 75c per day; $1.25 per week.

TO LET—BEAUTIFUL FRONT BAY WINDOW room, also suit of two nicely furnished rooms, suitable for light housekeeping, piano, screened porch; reasonable. 1217 S. OLIVE.

TO LET—SINGLE OR DOUBLE ROOMS, USE of bath and telephone. Enquire 3 & WATTS, 340-342 Broadway. Phone P2221. 424 S. Broadway.

TO LET—HAVE A CLIENT WHO WISHES to rent a nicely furnished flat; must be good; references and will pay in advance; no others need apply. J. P. VAWTER CO., 622-24 Grant Bldg.

TO LET—IN BROKER'S OFFICE, WELL established three years, with large clientage, $20 monthly; will not be obtained for $500, with no trading reference. Inquire room 11, 332 S. BROADWAY.

TO LET—BABY OR SMALL CHILD TO board and care for. Phone SOUTH 4464. 7

TO LET—PARTNER IN ESTABLISHED corporation (incorporated.) Address M, box 207, TIMES BRANCH OFFICE.

TO LET—PARTNER WITH $200 TO $500; handling your own money to much in two years; entirely; no safe; principals only. Address TIMES OFFICE.

TO LET—PARTNER WITH $200 TO $500 in part of the business; I hold cash cars. Can clear $250,000; no trade; brick building, cor. of Olive, 3 blocks OFFICE.

TO LET—
Furnished Flats.

TO LET—COTTAGE, FLATS, 3 ROOMS, PRIVATE BATH, ETC. (BRAND NEW FURNITURE, NEVER BEEN USED.) FURNISHED COMPLETELY FOR HOUSEKEEPING. FRONT AND BACK PORCH AND YARD. 5 MINUTES FROM BROADWAY, ON PAVED STREET. ALL OUTSIDE ROOMS. LOOK THESE OVER. THEY CAN'T BE DUPLICATED FOR THE MONEY. 1156-1246 W. SECOND; 817, 1240 W. SECOND; $15, 1240½ W. SECOND WATER PAID. Under New Management. A. T. DORSEY, Prop. SOUTH 259. 4200 S. FLOWER. 6

TO LET — 322; MODERN, SUNNY, COMPLETELY furnished flat; 5 rooms and bath; close in; good neighborhood; $25 and also 1032 Diamond st. Apply 1037 W. First st. Take W. Second-st. car, get off Fremont ave., or call ROOM 311, 201 S. Broadway. A2042, Main 2043. T. WIESENDANGER.

TO LET—816; MODERN FLAT, 5 ROOMS and bath, 1015¼ and 1013 Diamond st.; also 812 and 1015 W. First st. Apply 1017 W. First st. Take W. Second-st. car, get off at Fremont ave., or call at 207 S. BROADWAY. A2042, Main 2043.

TO LET—FULLY FURNISHED, A HANDsome decorated upper flat of 5 rooms and bath. Apply on premises from 10 to 4, at 633½ S. BURLINGTON AVE.

TO LET—NEWLY FURNISHED 4-ROOM flat; no children; walking distance. 1406 W. SEVENTH.

TO LET—FOUR AND FIVE ROOM MODern flats, fully furnished; right in town; no children. 946 S. HOPE.

TO LET—FURNISHED; MODERN 5-ROOM flat; complete. 512 E. 11TH ST. Adults.

TO LET—4-ROOM FURNISHED FLATS. 611½ W. 9TH ST.

TO LET—
Apartments Furnished. And Unfurnished.

TO LET — MODERN HOUSEKEEPING apartments, furnished complete, the nicest and neatest to be found anywhere, and at the lowest rent; 2 piece bath, gas range, hot water; pleasant yard and flowers. These apartments are especially ventilated, sunny, very clean and homelike. Go and see them, you will like them. Close in; no car fare.
$13—302 S. Beaudry, "The Denver."
$15—1138 W. First st. Fine air, high ground.
$15—1137 W. First st.; 3 splendid bedrooms.
$13—1141 W. First st. Can't be equaled.
$13—204 N. Fremont. "GENEVA."
$12—213 N. Fremont. "HELVETIA."
$18—218 N. Fremont; 3 double beds.
$18—222 N. Fremont; 3 double beds.
$15—1003 E. Ninth st., corner Gladys.
$13—1011 E. Ninth st., corner Carta.
$14—230 N. Beaudry, "Chicago."
$13—1139 W. Colton st. "Florence."
$18—234 S. Figueroa st. Very close in.
$14—712 Cerea ave. "ALHAMBRA."
$14—811 Diamond st. W. Second-st. car.
$16—338 Crocker st. Fine for couples.
$18—612 W. Fourth st. Private baths.
$20—318 Mignonette st. Very desirable.
$20—1117 W. First st. "THE GOLETA."
$12—Furnished 2-room flat, 1015 Diamond.
$14—Unfurnished 3-room flat, 1013 Diamond.
$20—Furnished 5-room flat, 1001 Sunnyside.
T. WIESENDANGER, 207 S. Broadway. Room 311, or 1017 W. First st. A2042.

TO LET—

ROTEL JUDD.
Sunny housekeeping apartments on the hill near Angels' Flight, 344 S. Grand ave. The business man's apartment. All modern conveniences, steam heat, private telephone, bath; all outside rooms; only 2 blocks from Fourth and Broadway. PHONE A3661.

TO LET—

THE NETHERWOOD.
SINGLE ROOMS.
HOUSEKEEPING SUITES.
2007 S. GRAND AVE.
The ideal apartment-house; rooms, light and sunny; reception hall and parlor; very comfortable and pleasant home; large front porch and yard; fine surroundings, low rates. Grand avenue car. PHONE HOME 22561.

TO LET—812 MONTHLY, HOUSEKEEPING APARTMENTS, completely furnished; modern; sunny rooms; kitchen, gas range, bath; phone; comfortable and nice. "THE PORTLAND," 901 Diamond st. Apply 1017 W. First st. Take W. Second-st. car, get off at Fremont ave. Also $18, at 234 S. Figueroa st., or call ROOM 311, 207 S. BROADWAY. A2042, Main 2043.

TO LET—"SEE SUNNY ST. LILLA" COMpletely furnished housekeeping apartments, 3 rooms and bath; private bath, $20 per month; 2-room apartments, $19 to $14, including electricity, laundry, gas, bath, phone. Corner HILL & 1ST. No car fare. Call or 'Phone Home A2344.

TO LET—$15 MONTHLY, HOUSEKEEPING APARTMENTS; large, sunny rooms, fine grounds; bath, gas range; phone; close in. 718 N. Fremont ave. Also $14, 126 N. Beaudry. Take W. 2nd-st. car to Fremont ave., or call room 311, 207 S. BROADWAY. A2042, Main 2043.

TO LET—
THE PERCIVAL.
The largest and most perfectly appointed apartment house in the West; 225 rooms, single or en suite, with bath and buffet kitchen; unsurpassed hall; most desirable and centrally located in city. 545 HILL ST.

TO LET—BYRAM APARTMENTS, 1037 BYram st., nicely furnished housekeeping suites, private bath, steam heat, telephone; quiet location, walking distance to Broadway. Take W. 11th st. car. PHONE 53473.

TO LET—THE PRINCETON APARTMENTS, 1515 Girard st. Two and three modern housekeeping suites, bright and airy, steam heat, large front porch, block from Pico car. PHONE 21191.

TO LET—A SUNNY SINGLE SUITE CONsisting of living-room, kitchen and bath; thoroughly modern and down to date. THE BRIGGS, 407 S. Hope st. Main 4503; Home 10513.

TO LET—THE LOUVRE APARTMENTS, 605 East Washington st., 2 and 3-room suites, private baths, hot water, steam heat. Take San Pedro st car. PHONES SOUTH 1394.

TO LET—THE ELDEN, NEW BUILDING, completely furnished; heated; choice location. 1102 ELDEN AVE, cor. W. 11th st. Ninth-st. car, one block south. Home 11924.

TO LET—THE ZENA APARTMENTS, splendid east front, 3-room apartment, with private bath, $45. 1911½ S. GRAND AVE. Phone 24960.

TO LET—FURNISHED APARTMENT, 3 rooms, electric light, bath, every convenience; Hill district, close in. 212 NORTH GRAND AVE.

TO LET—THE HALE APARTMENTS, NEW very desirable, steam heat, private baths; moderate rates, 1414 W. 10TH. Ninth st. car.

TO LET—$14 MONTHLY, HOUSEKEEPING apartments; large, sunny rooms; bath, gas range, phone, close in. 150 N. BEAUDRY. A2042.

TO LET—ANGEL CITY APARTMENTS. Housekeeping apartments of 3 rooms, newly furnished, $20 per month up. 1004 CHERRY ST., corner W. 18th.

TO LET—DOUGLAS APARTMENTS, 624 W. 10th, corner Flower. Modern 2 and 3-room apartments; complete for housekeeping, $18 to $30. Phone, baths and laundry etc.

TO LET—SEE THOSE 3-ROOM APARTments with private bath for $25. THE CRESTON APARTMENTS, First and Hope.

TO LET—KENTUCKY APARTMENTS, 227 S. Figueroa, 3 and 2-room suites, $11 up; sunny, outside rooms, finely furnished; modern; phone, bath, gas and electric heat.

TO LET—JEROME APARTMENTS, 710 CALIFORNIA ST., 2 and 3-room apartments, with private baths. Angeleno car to First and Broadway to door.

TO LET—3-ROOM SUNNY MODERN UPPER clean flat, well furnished, adults; lawn, walking distance, fine location. Phone Main 5950.

TO LET — FINE HOUSEKEEPING ROOMS, modern; walking distance, private home, 1005 FLORIDA ST.

TO LET—UNFURNISHED 3 AND 6-ROOM apartments; all modern; close in. Apply 515 E. FOURTH ST.

TO LET — MODERN UNFURNISHED apartment three rooms. 1338 HOOVER. Overlooks Alvarado Terrace; extra fine.

TO LET—$35; 4-ROOM FURNISHED SUITE, flooded with sunshine; 2 WALL BEDS, CROWN HILL APARTMENTS, phone 52501.

TO LET—HOUSEKEEPING SUITE, LARGE kitchen, gas, electricity, pantry, china closet, sink, only $5.50. 117 S. HOPE.

TO LET—THE SILVERTON, CORNER HILL and 16th; new building; complete housekeeping suites, $12 to $45. Gentlemen.

TO LET — PLEASANT SUNNY APARTments; reasonable price, at THE MONTALVO, 633 Kip st., 4 blocks west of P.O.

TO LET—NEWLY FURNISHED 3 AND 2-room apartments; reasonable rents. THE PICO, 6114½ W. Pico st. Phone 24427.

TO LET—
Rooms and Board.

TO LET—ROOMS AND BOARD, PRIVATE home, $5 a week for one person, or $25 a month for couple, adults. 122 W. 28TH.

TO LET — NICELY FURNISHED ROOMS, with board, reasonable, close in; private family. 236 S. FLOWER ST. A1726.

TO LET — ROOM AND BOARD, EVERYthing new and clean, home cooking, walking distance. 374 N. GRAND AVE.

TO LET—LARGE, SUNNY ROOMS WITH heat; good home table. 338 S. GRAND.

TO LET—LARGE ROOM, FIRST-CLASS board. 1167 S. FIGUEROA.

TO LET — ROOMS, WITH OR WITHOUT board. 111 S. FLOWER. 'Phone A5627.

TO LET—
Rooms and Board.

TO LET—HAVE NICE BIG HOME, LOcated, best neighborhood, near business center, modern (and absolutely sanitary; will take 3 or 4 real nice young men who will be permanent, lovely rooms with breakfast and evening dinner. This is not a boarding-house. Address T. box 142, TIMES OFFICE.

TO LET—WANTED, NERVOUS, CHRONIC or convalescent patients can find well furnished, bright, sunny rooms in pleasant home, 1 block from Pico car; Nurse in attendance; a real REST HOME. Address 3223 S. FLOWER ST., Los Angeles. 'Phone South 1392.

TO LET—TWO SUITABLE PARTIES WITH references can secure first-class rooms and best home cooking to order, with private family, in elegant residence on Adams st. near car line, $25 or $20 each, to gentlemen room-mates. Address Z, box 149, TIMES OFFICE.

TO LET—BUSINESS MAN ALONE, SIXroom cottage, nearby town, would like one or two young ladies or mother and child to do the house work for their living. Please state age, etc. Address Z, box 56, TIMES OFFICE.

TO LET—BEAUTIFUL COUNTRY PRIVATE home, all advantages of farm life; fine table; raise our own fruit and vegetables; Jersey milk and cream; 20 minutes' ride. PHO.... SUNSET GLENDALE 701.

TO LET—LARGE ATTRACTIVE FRONT room with excellent board for two, $45; one smaller for two, $50 a month; home beautifully located. 1614 ORANGE ST., near 7th.

TO LET — NICELY FURNISHED SUNNY rooms, suitable for 3 persons, including table board, $30; apiece; walking distance. Telephone BROADWAY 5. 5

TO LET—Y.W.B.H. CHRISTIAN HOME FOR clerks, stenographers, school and working girls, board and room, $3.50, $4.50, 125 E. 4TH ST.

TO LET—LARGE, SUNNY FRONT ROOM, breakfast and evening dinner; home cooking; modern, piano, $4.50 per week. 1293 W. FIRST ST., Temple Block Car.

TO LET—NEAR WESTLAKE, BEAUTIFUL, large front room, with fine home table, for couple or gentlemen. 823 BONNIE BRAE.

TO LET—BOARD AND ROOM FOR 2 PERsons, excellent location, beautiful home, fine car service, rates reasonable, pleasant surroundings. 'PHONE 22045.

TO LET—ROOM AND BOARD, FIRSTclass, spacious grounds, veranda. 963 W. WASHINGTON, corner Toberman. Home Phone 22256.

TO LET—WARM, SUNNY ROOMS, EXCELlent table; bath, electric lights; every convenience; rates reasonable. Home 22214. 321 W. PICO ST.

TO LET—A FRONT SUNNY ROOM AND board. 161 S. HILL ST.

TO LET—
Houses.

TO LET—IN PASADENA, MODERN NINEroom house, 364 E. Mountain ave.; in perfect order; furnace in cellar; having five rooms on first floor; is well adapted for physician, dentist. Apply to H. M. LUTZ, 148 S. Orange Grove ave.

TO LET—296; NORWOOD ST. FOR SMALL family; living-room, dining-room, kitchen, two bedrooms, bathroom on second floor; modern, clean new; nice grounds, large lot, large barn for auto or horse. TELEPHONE HOME 22587.

TO LET—
Good six-room cottage, 916 West Tenth st., only a few steps west of Figueroa. Rent reduced to $25 for a yearly lease.
CRISSEY & CARTWRIGHT,
A1281. 528 Bradbury Bldg.

TO LET—$25, PRETTY NEW BUNGALOW; a gem sure to please the most particular; large sunny rooms; choice location, high, healthy; magnificent view and just to rest and restful. 116 AVENUE 21, South Pasadena car to Avenue 21, turn west.

TO LET—$17, 5-ROOM HOUSE IN EXCELlent condition; large lot; accommodation for horse, carriage and poultry. 923 Hollywood ave. Take Melrose-ave. car to Western ave and walk 4 blocks east. Call up TEMPLE 42.

TO LET—CHOICE NEW LIST OF HOUSES, COTTAGES AND FLATS, FURNISHED AND UNFURNISHED. FRANK C. SMITH & SON, 305 L. A. TRUST BLDG.

TO LET—TWO STORY HOUSE, SIX rooms, bath, cellar, finished floors, instantaneous heater; gas grate; electricity; $20, water paid. 1220 SOUTH UNION AVENUE. Telephone West 1972.

TO LET—SEVEN-ROOM, NEWLY DECOrated house, large yard and barn. 1117 E. Washington st. Take Pasadena car. CRAWFORD, 730 Merchants' Trust Bldg.

TO LET—UNFURNISHED 6-ROOM HOUSE, first-class condition, high ground, beautiful location, lawn and flowers, corner 18th and Orford. Rent moderate. See OWNER, 1517 S. MAIN.

TO LET—10-ROOM HOUSE ON S. GRAND AVE. NEAR 12TH; SIZE OF LOT, 90x160. LONG LEASE. ONLY $90 PER MONTH. MINES & FARISH, 215 S. HILL.

TO LET—4-ROOM, FURNISHED, $15. 5-room house, near South Park, $12. 7-story, 9-room modern, 727 E. Washington, only $25. F8182. Main 72. KROESEN BROS., 229, 230 Central Bldg.

TO LET—IF YOU WANT TO RENT A NICE cottage, if you have a nice cottage for rent, see OSBURN LAND CO., 43 Chamber of Commerce. 17

TO LET—COMFORTABLE, SUNNY 7-ROOM cottage, modern conveniences, walking distance; also 5-room lower and 6-room upper flats; cable, Inglewood car line; most desirable district in city. 545 HILL ST.

TO LET—UNFURNISHED, WALKING DISTance; good modern four room cottage, good yard; Al neighborhood; low rent to permanent tenant. 1417 ALPINE ST.

TO LET—$10 MONTH, 4-ROOM BUNGALOW, bath, electricity, GAS STOVE FURNISHED, sewer connections; 2712 D COURT, near 2 car lines. W. 11th. UBER, 302 BRYSON BLK.

TO LET—420, WATER PAID, FIVE ROOM cottage with garage and two rooms in rear, near Griffith avenue cars. 712 EAST 29TH.

TO LET—EIGHT ROOMS, MODERN ONE-half block of South Park car, new and nice, $22.50, water paid. 4301 SOUTH PARK AVE. South 2913.

TO LET — 5-ROOM MODERN HOUSE, large lot. 1138 S. Magnolia ave. Inquire J. J. HUMMEL, Main 509; Home 10709; 114 N. 2nd st.

TO LET—HIGHLAND PARK, IN THE CITY; high, dry, no mud; first-class, 6 rooms; large lot; low rent for good tenant. 529 LAUGHLIN BLDG. A2031, or Main 5577.

TO LET—6-ROOM HOUSE ON S. FLOWER, all modern conveniences, including instantaneous heater, and gas range; good location, $25 per month. A7258. MAIN 8282.

TO LET—NICE 8-ROOM HOME, ALL MODern conveniences, unfurnished, Pico Heights, near Westmoreland Place, $37. Call F2127.

TO LET—OR LEASE—ATTRACTIVE HOME in choice residence district; eight large rooms; rent low to reliable tenants. West Adams car, 2210 ALVORD ST.

TO LET—EIGHT ROOM HOUSE, 115 EAST 21st. Apply to owner, 103 EAST 21ST. All modern improvements.

TO LET—SIX ROOM HOUSE, MODERN, large barn, southwest; $30 per month. 2013 HALLDALE. West 722.

TO LET—FIVE ROOM MODERN COTtage and small barn. 949 WEST 37TH DRIVE.

TO LET—FIVE ROOM HOUSE AND BARN, gas and electric light, $12, close in. Apply 235 EAST 18T.

TO LET—EIGHT ROOM HOUSE. 2012 S. Main. Splendid location for renting. Apply to owner. 102 EAST 21ST ST.

TO LET—$16; 5-ROOM HOUSE; PORCELAIN bath, instantaneous heater, screen porch; walking distance. 817 10TH ST.

TO LET—NEW BUNGALOW, 6 ROOMS AND bath, $13; 5c car line. Corner El Centro and Olive, Colegrove. Tel. HOLLYWOOD 976. 7

TO LET—$20 MONTH RENTS ONE OF THE prettiest 5-room cottages in the city, fine location, very modern. A6292.

TO LET—4-ROOM COTTAGE, 606 MAPLE ave., $13. R. D. LIST, 1021 Central Bldg.

TO LET—SMALL BUNGALOW, 919 SOUTH FICKETT, Boyle Heights, for $16. Phone owner, South 4580.

TO LET—MODERN THREE ROOM COTtage; central location; near Salt Lake Station; $12. 154 N. RIO.

TO LET — 5-ROOM MODERN COTTAGE, large lot, reasonable to desirable tenant. Phone MAIN 3011.

TO LET—7-ROOM COTTAGE, 1448 TEMPLE st., $20. R. D. LIST, 1021 Central Bldg.

TO LET—1112 GEORGIA ST., 7-ROOM, 2-story house, bath, yard, in good order. Key 1110 GEORGIA; rent $25.

TO LET—A BARGAIN; 7-ROOM MODERN house, close in, on Grand ave.; $18 per month. A7928. MAIN 8282.

TO LET—5-ROOM MODERN 2-STORY house. Inquire 712 W. WASHINGTON. West 4822.

TO LET—10 HOUSES, $7 TO $25 MONTH. C. M. BUCK, 129 S. Bdwy. Main 666. Ex. 66.

TO LET — COTTAGE, 3 ROOMS AND kitchen, gas, electricity; no children. Rear 1734 MAPLE AVE.

TO LET—8-ROOM HOUSE AT 925 W. NINTH st., $40 a month; a snap. Call A. J. HAMILTON, 311 S. Broadway.

TO LET—$10; 4-ROOM COTTAGE, 2109 ESTRELLA AVE. 'Phone A2045, Main 7045. 21

TO LET—5-ROOM HOUSE, NO. 524 ALPINE. Apply J. MURRIETA, Sheriff's office.

TO LET—COTTAGES, $7, $12, $20. WANT DRUGgist, notions, grocer, butcher. 1619 EAST 25TH. Watts car.

TO LET—FIRST CLASS LOCATION FOR millinery, 3rd street, between Broadway and Hill. Rent $45. Call HOME F4237.

TO LET—STOREROOM, 302 S. SPRING ST. fixtures for sale. Apply at 549 S. SPRING ST.

TO LET—STORES, PICO NEAR FLOWER. PERS. MARSHUTZ, 550 S. Broadway.

TO LET—OFFICE ROOMS FOR RENT AT 6104½ S. BROADWAY.

TO LET—
Houses.

TO LET—GOING EAST; WILL LEASE MY new seven room house, never occupied, 50 foot lot, corner; small cottage in rear suitable servants' quarters or garage; location southwest; twenty minutes from 7th and Broadway; restricted district; ideal new home community. This home modern, first class in every detail; must be seen to be appreciated; will give option to purchaser and apply rentals upon purchase price. PHONE HOME 20415.

TO LET—HUNDREDS OF HOUSES AND FLATS FURNISHED AND UNFURNISHED, AT ALL PRICES AND IN ALL PARTS OF CITY. FREE LIST AND INFORMATION. LET US DO YOUR HOUSE HUNTING FOR YOU.
LOS ANGELES RENTAL CO.,
322 GERMAIN BLDG.
PHONES MAIN 4126; A1793.

TO LET—FURNISHED AND UNFURNISHed in the southwest, northwest, southwest and northeast, bungalows, also 1½ and 2-story modern houses, flats and apartments.
BEACON LUMBER CO.,
404 Severance Bldg. Sixth and Main sts.

TO LET—HOUSE OF 5 ROOMS AND BATH. Stable and carriage-house. Located on Main st., near 15th. This is a good central location for parties engaged in business in the city. Rent $20 per month to desirable tenant.
EDWARD D. SILENT & CO.,
408-410 S. Hill st.

TO LET — 5-ROOM UP-TO-DATE HOUSE, barn and flowers and trees with large basement. Gas and coal stoves installed. Can have use of some trees. Rent $25.50 per month. Also 4-room cottage, rent $12 a month, water paid. Apply D. SMART, 1901 Pasadena ave.

TO LET — $70; NEW, ELEGANT RESIdence; eight extra-large sunny rooms, seven latest wall beds; each room a perfect parlor in daytime; shows, no room of bed, and at night each a large bedroom. Central. Lawn, palms and roses. 948 Francisco st. A3042. Main 3043. 207 SOUTH BROADWAY.

TO LET—GLENDALE, FINE SEVEN ROOM house, five fireplaces, ¼ acre ground, some fruit; house and grounds all in fine shape. Car line 100 feet from door. Corner Third and Verdugo. Rent $30 per month. RAMEY BROTHERS, 207 Mercantile Place. Main 9534, F8465.

TO LET—1006 INGRAHAM ST., 6 ROOMS, newly papered and painted, porcelain tub, back door open. See house, I want to rent and will give good proposition.
M. A. COPPS,
A3613. 726 H. W. Hellman Bldg.

TO LET—TWO-STORY, 7-ROOM HOUSE, 2227 Cambridge st., or will sell on reasonable terms. The choice residence section of Pico Heights. VAIL & CRANE, owners, 124 S. Spring.

TO LET—
Furnished Houses.

TO LET—
FURNISHED AND UNFURNISHED HOUSES, FLATS, APARTMENTS, AN EXCLUSIVE AND ATTRACTIVE LIST OF ALL SIZES AND DIRECTIONS, AT VERY REASONABLE RENTALS. LISTS AND INFORMATION FREE. WE MAKE HOUSE HUNTING EASIER. Twenty years renting Los Angeles property.
ALSO
FIRE INSURANCE,
LOANS,
STOCKS AND BONDS.
GENERAL REAL ESTATE.
WRIGHT & CALLENDER CO.,
403 SOUTH HILL ST.

TO LET—BEAUTIFUL MODERN 10-ROOM house, furnished, 2718 Ellendale Place; lawns, flowers, shrubbery, ornamental and fruit trees, grape, lemon, grapefruit, pear, plum, apricots, nectarine and other fruit trees in full bearing. Tennis court, garage, yards, etc., etc. A snap to the right party, nice per month for a few months; easily worth double the amount. Apply at 523 S. HILL ST. Piano house.

TO LET—SEE BOLTON'S BARGAINS.
W. ADAMS, ARLINGTON HEIGHTS.
Modern 8-room finely furnished home, on large east front lot, every modern convenience, gas, electric light, furnace, garage, lawns, flowers, shrubbery.
To lease for one year at $75 per month.
Home 71699. J. BOLTON, West 3355.
2401 W. Adams st., end car line.

TO LET—FURNISHED, $25; 42ND ST., ON South Olive; five rooms and bath; furnished completely, bath, gas, instantaneous heater, electricity, large lot, fruit, flowers; desirable, cheerful place, one block west of Main street cars. Figueroa block west. Owner, 135 S. BROADWAY.

TO LET—OR FOR SALE, HOME IN THE foothills, where you can have health, rest and recreation; where children thrive; convenient to Los Angeles and Pasadena on Pacific Electric Railway. C. R. STREET, Sierra Madre, Cal.

TO LET — $20; 5-ROOM ELEGANT RESIdence, completely furnished, in highest class district; close in. 1035 W. Adams st. WIESENDANGER, room 311, 207 S. Broadway.

TO LET — FOR SHORT TIME, 6-ROOM nicely furnished cottage, new, modern, hardwood floors, large front and back yard; desirable place, cheap. Phone WILLIAMS, East 2707 or 31501.

TO LET—6-ROOM BUNGALOW, FURNISHed or unfurnished. Arlington Heights district, one block from Pico and 24th-st. car lines. Inquire 1511 SECOND AVE. Phone West 4588.

TO LET—LARGE, 6-ROOM COTTAGE, FINELY furnished, bath, instantaneous heater, gas, cement walks; a country home, $46; 1042 W. ADAMS ST.

TO LET—MODERN FIVE ROOM COTTAGE, select neighborhood, southwest, $25 per month, water paid. 1930 WEST 24TH ST. Call today.

TO LET—NEW 5-ROOM BUNGALOW, NICELY FURNISHED; every convenience; fronts on car service; $35 per month. PHONE FALLIS, Home 20766.

TO LET—IN WESTLAKE, CHOICE RESIdence location, upper floor, 4-room, lower floor 5 rooms, all of polite home. PHONE WEST 2571. 1121 Westlake ave.

TO LET—CLEAN, SUNNY, PLEASANT 3 rooms and screened kitchen, porcelain bath, pantry, beds, gas, $8.25, alley, 670; 6 months $100. 1407 E. 23D.

TO LET—10-ROOM MODERN, NEWLY AND completely furnished, 2 blocks from car; only $45; desirable tenant if taken immediately. 1031 BONNIE BRAE.

TO LET—SOUTHWEST, WILL LEASE FOR one year to good, reliable tenant, my elegantly furnished, $15. Call 319 SAN FERNANDO BLDG. 'Phone F6425.

TO LET—MODERN BUNGALOW, FURNISHED, with 3 bedrooms, sleeping porch, $35. Call 1030 W. Vernon ave. Grand ave. and 48th st. car. Owner and builder, F8558, MAIN 3060.

TO LET—8-ROOM MODERN HOUSE, 1123 NORMANDIE AVE., Pico Heights.

TO LET—FURNISHED 5-ROOM MODERN cottage, will rent same unfurnished to suit tenant. 428 EAST 21ST. Main ave. car. 6

TO LET—6-ROOM FURNISHED COTTAGE in Santa Monica; lot 50x150; ½ down. MRS. A. SUSCOMBE, Santa Monica.

TO LET—$12 E. SECOND ST., STOREroom, 22x100; also 30-room lodging-house. Inquire upstairs.

TO LET—5-ROOM FURNISHED HUSE; ALL modern. Phone WEST 507.

TO LET—FOUR-ROOM FURNISHED BUNgalow to rent. 1021 GRAND VIEW ST. 6

TO LET—5-ROOM FURNISHED COTTAGE; reasonable rent. Phone MAIN 23.

TO LET—6-ROOM FURNISHED BUNGAlow. 704 W. 43D ST.

TO LET—
Stores, Offices, Lodging Houses.

TO LET—
WAREHOUSE SPACE.
BRICK BUILDING. SEVERAL THOUSAND SQUARE FEET. SANTA FE SPUR. LONG LEASE. LOW INSURANCE.
PACIFIC STOVE CO.,
7TH AND ALAMEDA STS.

TO LET—BRICK BUSINESS BUILDING TO be built on east side of S. Figueroa st., 50 feet north of Sixth st., 1 store 40x80 feet, front and rear all glass; plate-glass front; second story room 40x80; 4800 feet floor space; suitable for automobiles, printers, grocer or any other business. T. WIESENDANGER, 207 S. Broadway.

TO LET—
LARGE HALL, 30x130, SUITABLE FOR LODGE OR WHOLESALE MANUFACTORY. 118 S. SPRING ST. TEL. HOME A3277.

TO LET—
Large store on Third st., near Spring. This is a snap. See it at once.
C. WESLEY ROBERTS CO.,
217 Citizens' National Bank Bldg.
Home A4834, Main 5678.

TO LET—STORES, $35, 208 S. BEAUDRY, 120, 1172 E. 7th st.; $15, 1013 E. 9th st.; $15, 1006 E. 9th st.; $15, 1002 E. 9th st.; $25, 527 W. Third st.
T. WIESENDANGER, 207 S. Broadway. A2042, Main 2043.

TO LET—UNFURNISHED,
10-ROOM APARTMENT-HOUSE.
647 KOHLER ST. Walls newly tinted, separate kitchens, brick building; LEASE to good tenant. RENT REASONABLE. WM. D. UBER, 302 Bryson Blk.

TO LET—$10 MONTH; HALF OF FURNISHed office, including roll-top desk, both phones, two best morning papers and everything first class. 201 FROST BLDG., Second and Broadway. A3622, Main 3622.

TO LET—
748 to 752 S. Broadway; 2 new storerooms, 22x100 each; lease at reasonable rental.
LEE A. McCONNELL & CO.,
311-312 Douglas Bldg.

TO LET—GROUND FLOOR OFFICE SPACE, very reasonable; lights and janitor service, phones, janitor, electric light and window space. 434 SOUTH HILL ST. F8614. Bdwy. 2284.

TO LET—SMALL, REASONABLE SUITE and large suite, on front; light, sunny, single rooms. Inquire 509 DELTA BLDG., 423 S. Spring st.

TO LET—BRIGHT, SUNNY OFFICES, COlumbia Trust Co. Bldg., 321 W. Third st. HENRY WILLARD, 301 Columbia Trust Co. Bldg.

TO LET—
Poultry Ranches.

TO LET—CHICKEN RANCHES, YARDS, barns, good six-room houses, baths, water, $12, $14, close cars. EDWARD FRASER, 218 S. Broadway, 1-3 p.m.

TO LET—
Miscellaneous.

TO LET — GOOD BARN AND 6-HORSE stable, with wagon sheds, etc. A. A. BROWN, 2306 W. Pico. West 2109.

TO LET—AUTO SHED, CLOSE IN. 507 S. OLIVE ST.

TO LET—
Farming Lands.

TO LET — IN SIERRA MADRE, 3-ACRE ranch, bearing fruit, including modern dwelling. J. J. UNDERHILL, 526 S. Alvarado st., city. Home Phone 51061. Or N. H. HOSMER, Sierra Madre.

FOR SALE—
Stores, Offices, Lodging Houses.

FOR SALE—$230; BARGAIN; FINE LOT, 50x 150; improved with small cottage, shade trees, near Pasadena Short Line; 5c fare; lot is worth more than price asked, must sell. WAGGONER REALTY CO., 321 GRANT BLDG.

FOR SALE—SNAP; JUST COMPLETED, 5-room bungalow, bookcases, buffet, wine closet, artistic Colonial kitchen, Sanitas floors, plate-glass windows, cellar, fences, gas, electricity, everything, southwest. OWNER, 2815 W. 20TH. West 3155.

FOR SALE—NEW, MODERN, FIVE ROOMS, bath, fine lawn, outbuilding, large double corner lot, house cost $2,000; lot $1,000; will sell for $2900, terms; must sell this month; southwest, restricted district. 'PHONE WEST 2533. No agents.

FOR SALE—7-ROOM NEW, MODERN BUNgalow; hardwood floors; beam ceilings, Hellotrope Pitive car; fine north and west mountain view; price. Owner, WM. HAMILTON STEELE, 610 Wright & Callender Bldg. F7867.

FOR SALE—OWNER DESIRES TO SELL DIrect to purchaser, 7 rooms, story-and-half house; modern; first-class surroundings; this is a snap. If looking for a good home it will pay you to look this up. Phone MAIN 5620. 12

FOR SALE—HOME IN THE FOOTHILLS, where you have health, rest and recreation; where children thrive; convenient to Los Angeles and Pasadena on Pacific Electric Ry. C. R. STREET, Sierra Madre, Cal.

FOR SALE—MODERN 5-ROOM BUNGALOW, completely furnished; walking distance, between 2 car lines; only $300 down, balance easy; also paying rent; get a home; must sell soon. See OWNER, at 756 S. Gless st.

FOR SALE—BY OWNER, MODERN HOUSE, 5 rooms; bath; wood shed, barn, 40 ft. long; lot 40x160; alley; well fenced; fruit and shade trees; $1200 cash, balance of $1200, $20 per month. Inquire 1214 E. 26TH.

FOR SALE—GOING BACK EAST. MUST sell. Two years old, all fruit, my strictly modern 7-room home costing $6000. Come and look it over and make an offer at 2727 HARVARD BLVD., or Phone 53428.

FOR SALE—GENUINE BARGAIN, $2100, $100 cash, balance $20 per month, including interest, for fine 5-room modern bungalow, delightful location, one block to car, gas, etc. Inquire 4608 CENTRAL AVE.

FOR SALE—NEW MODERN 6-ROOM COTtage on car line that it will sell for $2850; small payment down, balance rent like payments. WARD, 200 I. W. Hellman Bldg., 211 S. Main. F2093.

FOR SALE — NEW BUNGALOW. DON'T fail to inspect this thoroughly complete bungalow. 532 W. Vernon ave. Grand ave. and 48th st. car. Owner and builder, F8558, MAIN 3060.

FOR SALE—IN SOUTHWEST, $300 CASH; $25 per month; new modern bungalow; 5 large rooms; hardwood floor; brick mantel; lot 47 ft. front; No. 427 W. 46th st., between Moneta and Figueroa st. See OWNER on the place.

FOR SALE—$1800; $1600 CASH, BALANCE terms; will buy the cheapest and best 6-room modern house in South Woodlawn tract; let me show you a bargain. SAVAGE, 2126

Classified Liners.

FOR SALE—
Income Property.

FOR SALE—

PROFITS — PARD — THE
FOLLOW — CARD — GREEN
— PARD — CROSS.

APARTMENT HOUSE PROPERTY.

IN FULL OPERATION.

OWNER GONE EAST. BARGAIN PRICE.

PAYING TODAY 10 PER CENT. NET.

PRICE $17,000. INCOME $180 PER MONTH.

ALWAYS FULL. NO LOSSES.

128 FT. OF FRONTAGE. NEW BUILDING.

On 94 ft. main thoroughfare, in most desirable residence section of the city.

Buildings cost $9000, furnishings $1800. That leaves less than $50 per foot for the ground. It is worth 50 per cent more than that today and there are sound reasons why there is a further substantial advance in sight. I will prove that to your entire satisfaction.

Aside from prospective increase it is a safe and profitable investment from its steady rental income.

We have all the particulars and have prepared a simple, accurate statement that will convince you that this property is a conservative. Let us mail you a copy.

CARL G. PACKARD,
A3651. 329 Laughlin Bldg. Main 3877.
315 S. Broadway. 6

CONTRACTORS
And Builders.

H. R. HARRIS, CONTRACTOR, 421 BYRNE Bldg., builder of modern homes. Plans and specifications free. Will build on easy monthly payments. PHONE A3953.

SAYRE AND WADLEIGH, CONTRACTORS and Builders, artistic houses designed and built. Unusual offers offered to immediate buyers. Phone SOUTH 8107. 12

HOTELS—ROOMING-HOUSES
For Sale, Exchange or Wanted.

FOR SALE—OR EXCHANGE—1000 PROPOSITION BY H. C. DECKER, 452½ S. Broadway. F5225; Main 4177.

30 rooms, transient, clears $250; payments.....$2000
14 rooms, corner, running water; wants beach lots.....$4000
Exchange for lots or cottage, apartment house.....$2500
20 rooms, splendid location.....$500
20 rooms, cheap for cash, exchange for apartments.....$2500
Hotel to exchange for cottage, lots or ranch.....$2500

SEE DECKER'S EXCHANGE LIST FOR BARGAINS.

38 ROOMS, SELL OR EXCHANGE FOR CASH ONLY. VERY FINE; SEE IT.....$1500
Apartment house, 65 rooms, for real estate.....$6500
24 rooms, grand snap, new furniture; worth $2000; price.....$1400
6-room flat, a beauty; see it at once.....$700

YOUR GREATEST OPPORTUNITY TO MAKE MONEY—45-ROOM BRICK BUILDING, HOT AND COLD WATER; ONLY $1800.

SELL, SELL; MUST BE SOLD; BEST NEW MODERN HOUSE IN CITY, NEAR DEPOT, GRAND LOCATION, RIGHT DOWN TOWN; MUST SELL. TAKE LOT OR COTTAGE IN TRADE; TIME PAYMENTS.

THE BEST OF THEM ALL.
46 rooms, corner, new, modern, long lease; cheap rent; must sell. See DECKER; price $3500.

$600 BARGAINS AT DECKER'S. SEE THEM. Real estate and business chances sold and exchanged at DECKER'S, 453½ S. Broadway.

FOR SALE — HOTEL, ALL NEW FURNITURE, 50 rooms, all rented, modern improvements, fine location, close to business; clears $400 per month; 3-year lease; must be seen to be appreciated. For further particulars address owner, W. box 111, TIMES OFFICE.

FOR SALE—THIS IS THE ONLY HOTEL in Los Angeles for sale, clearing 30 per cent on gross investment; proven by actual tabulated balance sheets. Act promptly as the first party with good sense wanting a fine hotel will surely take this. See HULBERT, 502 West Washington, room 14.

FOR SALE — 36-ROOM ROOMING-HOUSE; fine furniture, good location; must sell at once. Price $1600.
RADCLIFFE LYDSTON,
1214½ S. Broadway.
Phone A3824. 7

FOR SALE—24 ROOMS, SPLENDID FURNITURE, right down town, in fine brick building; leases $85 month. This is certainly a pickup for $750. Owners leaving city. See BLAINE, 123 S. Broadway. 6

FOR SALE — OR EXCHANGE—48-ROOM house; income $400 month; two years' lease; must sell at once; leaving city. 523 TOWNE AVE. Phone Broadway 2220. 6

FOR SALE—OR EXCHANGE, LEASE ON shore, furniture, in Imperial Valley, will take Los Angeles property. E. S. HALL, 423 Bradbury Bldg. 7

FOR SALE—ROOMING-HOUSE, 16 ROOMS, very cheap; all outside rooms; nine rooms & housekeeping rooms; income $85; rent $27.50. See OWNER, 912 S. Hill st. 7

FOR SALE—AT A BARGAIN, $375, FURniture and lease of 10 rooms, cheap rent per month. Party going east. 828 WEST 8TH. Phone 53871. 7

FOR SALE—16 HOUSEKEEPING ROOMS, cheap; all rented; 3 baths, gas and electricity; 1 block from postoffice. 'PHONE F2858. 9

FOR EXCHANGE—LARGE PAYING ROOMing-house; will sell on easy terms or trade for Los Angeles real estate. 253 S. HILL ST., room one. 7

FOR SALE—ROOMING-HOUSE, EIGHTEEN rooms, close in, on Olive street. For particulars address Z, box 129, TIMES OFFICE. 12

FOR SALE — ½ INTEREST IN PAYING lodging-house, 37 rooms, to lady, competent to take charge. Call 10 to 12 a.m., 1 to 3 p.m. 7

FOR SALE—30-ROOM ROOMING-HOUSE; new and close to Central Park. 619½ W. SIXTH ST. 7

FOR SALE—FURNITURE AND LEASE, 13 rooms, $250, close in; parties going east. 34 AMERICAN AVE., Long Beach. 7

FOR SALE—
Country Property.

FOR SALE—BY OWNER, 800 ACRES FINE, level land in the San Joaquin Valley; level—no bumps or alkali; deep soil; no hardpan; surface water at 40 ft.; artesian water 500 ft.; 21 miles from R.R.; 2 miles from surveyed line; $15.50 per acre; $5000 cash, balance 1, 2 and 3 years, at 6 per cent, net. Address Z, box 239, TIMES OFFICE. 12

FOR SALE — 4300 AN ACRE, ALMOST IN the city; sandy loam soil; water piped; only 30 minutes from Second and Broadway; lowest price ever placed on good land, so close to Los Angeles.
INGLEWOOD RANCHO,
A3239. 330 S. Hill st. Main 6278

FOR SALE—$12.50 PER ACRE; 2 SECTIONS FIRST-CLASS, DEEP VOLCANIC ASH SOIL; EASTERN WASHINGTON; ON 2 RAILROADS; LEVEL; WHEAT AND FRUIT LAND; ONE CROP OF WHEAT WILL PAY FOR LAND; TWO CROPS. 218 CITIZENS' NATIONAL BANK BLDG. 11

FOR SALE—AN OLD HOME, 1-4 OF A city block; in business center of most enterprising suburban city in Southern California; railroad center; property increasing in value; rents take care of property; easy terms. Call in person on OWNER, G. L. HUTCHINSON, 418 Crocker st. 12

FOR SALE—FINE RANCH OF 300 ACRES, in foothills, vicinity of Santa Paula, Ventura county; 80 acres of fruit, 20 acres grapes, 245 acres in grain, 75 acres oak timber; good buildings; abundance of water; a bargain for a time only. FRANK C. SMITH & SON, 305 L. A. Trust Bldg. A4874. 6

FOR SALE—IN THE FAMOUS MONTE VISta tract, near Ontario; 5½ acres, neat, new improvements; $1000 cash, $900 indebtedness; this is almost same as giving you improvements; is certainly an exceptional bargain. Address Z, box 125, TIMES OFFICE. 7

FOR SALE—160-ACRE ALFALFA RANCH IN Kern county; good house, barn, corrals and fenced; good ditch water right; small pumping plant; close to church, school and shipping point; if sold before April 1, price $65 per acre. G. R. KNIGHT, 434 S. Hill. 7

FOR SALE—1600 ACRES, FENCED, SOUTHeast Missouri, on river; rich, 600 timber, 740 cultivated; 260 acres wheat, near wheat; $11 cash; great bargain. 1300 acres coal land on S.R., near Evansville, Ind., cheap. CHAS. MARTZ, 326 S. Hill. Broadway 2469.

FOR SALE—SCHOOL LANDS IN THE MOST fertile valley of Southern California, $4 to $12 per acre; also a few choice pieces of extra fine land; plenty of water. OSBURN LAND CO., 605 Chamber of Commerce.

FOR SALE—BEAUTIFUL SAN GABRIEL Valley, 1 to 5-acre lots, $10 down and $10 per month; free water; 12 miles from city, on electric car line. W. P. PINNEY, room 4, Orpheum Theater Bldg. 227 E. Spring st.

FOR SALE—WALNUT GROVE, 30 ACRES, 17-year-old trees, house, barn, shrubbery and other fruit trees, plenty water; ideal home. ABRAHAM SINGER, 704 N. Ave. 54. Phone 28160.

FOR SALE—SOUTHERN OREGON FRUIT land; finest climate; rich soil; from $10 to $150 acre; $10 down; write for booklet. JAMES WATSON, Station M, city. Phone Temple 86.

FOR SALE—10 ACRES, SOUTH OF ONtario, $1500, cash or terms; one-fourth of this year's crop goes with land. Owner, F. SCHRIVER, 657 Pacific Electric Bldg. 7

FOR SALE—
Country Property.

FOR SALE—

COME IN AND TALK OVER
THE ADVANTAGES
OF LIVING IN THE GREAT
WEALTH PRODUCING FRESNO COUNTY.

We will convince you that if you want to own the most productive lands in the State or the country for that matter, Fresno county is the place for you to go. Lots of big photographs in our Los Angeles office, and a lot of valuable information. Come in and see the pictures and talk it over and we know you will want to go up and look.

TWO FINE COLONY TRACTS,
BOTH IN FRESNO COUNTY.
ONE IS FOR EARLY ORANGES,
THE OTHER FOR RAISINS,
GRAPES AND OTHER FRUITS.

You see we live in Fresno county, and have for past 25 years. We are reliable. Any bank or merchant in the county will vouch for us; it is better to come to an office like ours when you want to buy San Joaquin Valley lands, particularly Fresno county lands. We know where the best lands are and you can depend upon receiving a square deal in our office.

A BIG LIST
OF VINEYARDS, ORCHARDS,
AND OTHER IMPROVED LANDS,
CLOSE IN.

LARGE TRACTS FOR COLONIZATION.
EUCALYPTUS LANDS.

PIERCE & ANDERSON,
LARGEST LAND DEALERS
IN SAN JOAQUIN VALLEY,
MAIN OFFICE, FRESNO.
LOS ANGELES BRANCH OFFICE,
214 MERCANTILE PLACE.

FOR SALE—

CAMPO VERDE CITRUS COLONY.

THE HOME OF THE EARLY ORANGE.

In the heart of the Tulare county famous citrus belt, as low as $75 per acre.

The rising town of Porterville, progressive and prosperous, S. P. Ry. runs through entire tract; trains stop within the grounds; water pure and soft; invigorating climate; beautiful scenery; soil extremely rich.

Oranges ripen six weeks earlier than in Southern California. Ready for Thanksgiving and Christmas trade.

Command the topmost price.

No scale, no fumigating, big saving in time, toil and money.

Good class of buyers; over 1000 acres already sold.

Go up with us and see the facts exactly as they are.

The advance in values in the country immediately north of us in the past few years has been very great.

We believe that Campo Verde values will advance still more rapidly in the next few years.

Write for particulars or call and talk it over with

Virgil A. Pinkley, sales agent Campo Verde tract.

INTERSTATE LAND COMPANY,
622 S. Broadway.
'Phones F1805, Main 3020. Los Angeles, Cal.

FOR SALE—

AT
PALMS,
1, 2, 3 AND 5-ACRE TRACTS,
FOR
POULTRY RANCHES,
AND
TRUCK GARDENS,
A
CHOICE PLACE TO
LIVE.
CRISMON & JENNINGS,
406 Central Building. Main 45. Sixth 813.
Homeseekers Invited.

FOR SALE—OR EXCHANGE—

120 acres near Elmhurst, Alameda Co., Cal. 2000 feet frontage on foothill Boulevard. Will exchange for Los Angeles property.
PACIFIC LAND CO.,
317 Pacific Electric Bldg.
Phones Main 1093; F1093. Los Angeles, Cal.

FOR SALE—AND EXCHANGE, IN 10, 20, 40-acre tracts, fine orange land, at Terra Bella, Tulare county, adjoining Strathmore, on railroad. I have 2 propositions for you. Low price for spot cash; ¼ down and 8 years on balance, all yearly interest. Will take part exchange for clear Los Angeles property. I also have 640 acres Tulare county, adjoining Lowe colony at $25 per acre. These propositions are worth investigating.
GEO. TRUSCHEL,
432 Bradbury Bldg.

FOR SALE—

10 acres for beautiful country home; close to Pasadena; only 3 minutes' walk from through electric line; ground is set to 3-year-old walnuts in fine condition, and has 5 beautiful old live oaks; small house and barn and fine well and pumping plant; Mountain view is superb and soil will raise anything. See
W. G. BENEDICT & SON,
200-202 Chamber of Commerce Bldg.
Both phones 201. Pasadena, Cal. 16

FOR SALE—

Rich valley land in 40-acre tracts or more, at $5 per acre; $10 down, $10 per month. This beautiful valley is close to Venus and Palo Verde, on the boundry line of California, in the richest mineral belt in the country. Soil rich and fertile. Water system in abundance at 10 to 20 feet. Climate superb. Altitude 2800 feet. OPPORTUNITY OF YOUR LIFE.
GOLDEN STATE REALTY COMPANY,
604 S. Spring st.

FOR SALE—EUCALYPTUS AND FRUIT LANDS.

40 acres ..... $2 per acre
80 acres ..... $2 per acre
160 acres at ..... $2.50 per acre
400 acres at ..... $2.50 per acre
640 acres at ..... $3 per acre

JOSEPH H. PARKER, 315 SECURITY BLDG., FIFTH AND SPRING STS. PHONE F1222.

FOR SALE—

HEMET—HEMET—HEMET.

A prosperous town and valley for particular people. Oranges, walnuts, olives and deciduous fruit lands, improved and unimproved. Splendid water system. Fine climate. Fertile soil. Elevation 1600 feet. Several fine business openings. Prices right. Investigate. It will pay you. Address VALLEY REALTY CO., Hemet, Cal., Riverside Co.

FOR SALE— A SNAP.

10 acres just one mile from Santa Ana car line. Improved with house, barn, well, windmill and tank. Horses, cow, 100 chickens, chicken house, brooder and incubator. Price $4000. One-third cash will handle.
LOCK AND STERN,
404 Pacific Electric Bldg.

FOR SALE—OIL LAND, PROVEN, 10 acres at Coalinga, $1250 per acre, terms. Box G, V. MARTIN, Coalinga.

FOR SALE—RICE LAND, WALLER CO., Texas. Forced to sell. JAS. R. FORDEN, Walla Walla, Wash.

MEXICO.

FOR SALE — IN SINALOA, SUPERB ranches of from 200 to 15,000 acres, at from $2 to $12.50 an acre; 100-acre farms in the delta of the Fuerte River; everything grows all the year; German and American colonies near; $10 per acre, in monthly payments of $10; also 50 to 150-acre farms in Sonora, on same terms; will consider exchange Southern California property. Write for booklet or call THE WEST MEXICO CO., 529 Byrne Bldg.

KERN COUNTY.

FOR SALE—SPLENDID 40-ACRE TRACT, 16 in alfalfa, 10 in vineyard, balance barley, 7-room house, stable, chicken house, sheds, dry-trig trays, sweat boxes, etc. Good water right in big ditch, convenient to school. 7 miles from Bakersfield. A bargain at $2500, one-half cash. For this and other bargains write R. A. MOORE, the real estate man, Bakersfield, Cal.

YUMA PROJECT.

LANDS UNDER THE LAGUNA DAM WILL receive government water by March 30, 1910. We own and can give title to some of the best of these lands in the richest in America.
EVERETT P. TEASDALE,
401 Central Bldg.
P5310. Main 2992.

SANTA CRUZ, CAL.

FOR SALE—WRITE AT ONCE FOR FREE copy of SANTA CRUZ TIMES, list of real estate snaps.

DELANO.

FOR SALE—

Our experts, after one year of actual test in the field, selected Delano in preference to any other part of California because:

It is an early region, and the demand for early products is always great.

It is a deep, rich, sandy loam soil, and we will furnish implements for you to test its depth.

It is a healthful and accessible region.

We will show you practical demonstrations on our land from oranges to alfalfa.

We sell 10 and 20-acre tracts with water and a perfect water system.

S. F. B. MORSE DEVELOPMENT CO.,
No. 351 S. Main st.

FOR SALE—

FREE INFORMATION.

HOMESEEKERS

Literature about ranches of every description, any part of Pacific Coast country. We can help you with information where to go, how to get there.

SUNSET MAGAZINE
HOMESEEKERS' INFORMATION BUREAU,
600 South Spring st.
Office Southern Pacific Railway

COACHELLA VALLEY—
(North Imperial)

FOR SALE—

Write for free illustrated booklet or our large list of fine lands in the famous Coachella Valley. We are experienced farmers and can do you good. THERMAL REALTY CO., Thermal, Cal. 409-410 Exchange Bldg., 221 W. 3d st., Los Angeles. 'Phones A3253, Main 253.

FOR SALE—OR RENT:

40 acres, well improved ranch, good pumping plant and buildings, one mile south of Coachella, adjoining land producing $400 on first crop per acre. Owner, 1126 EAST 22ND.

IMPERIAL VALLEY—
IMPERIAL

FOR EXCHANGE—
WANTED LOS ANGELES CITY PROPERTY.

Have some of the very best Imperial Valley and Yuma county, Ariz., irrigated farms; will exchange for Los Angeles property. 401 CENTRAL BLDG., Sixth and Main sts.

RELINQUISHMENTS.

Have a few very choice filings in the valley which parties will relinquish at reasonable price, a bargain. Call 401 CENTRAL BLDG., Sixth and Main sts.

FOR SALE—

80 or 160 acres in Imperial Valley, PART CASH, balance city or near by property. Phone FARR or call 622 SAN FERNANDO BLDG., Los Angeles. Cal.

FOR SALE—IMPERIAL VALLEY LAND. WE have bargains. IMPERIAL VALLEY REALTY EXCHANGE, Imperial. $27 Merchants' Trust Bldg., Los Angeles, Cal.

FOR SALE—PATENTED LANDS, IMPERIAL Valley tracts, 10 acres up; school section tracts, 80 acres, to 640 acres. BERT R. CHAPLIN, Imperial, Cal.

FOR SALE—
Poultry Ranches.

FOR SALE — POULTRY FARMS OF ANY size you want in Inglewood Poultry Colony. Go into business where poultry raising is a success, where men of experience will help you, and where your profits will be sure. Visit Inglewood and see what is being done. Call at ROOM 349, Wilcox Bldg., No. 206 S. Spring st., for information.

FOR SALE—DO YOU OWN A POULTRY ranch? Whether you do or not, you cannot afford to miss the GREAT COMMERCIAL POULTRY SHOW at Inglewood on March 13 and 14. Free transportation can be secured on these dates at ROOM 349, NO. 206 SOUTH SPRING ST.

FOR SALE—WOULD LIKE TO INTEREST five or six more families to take up 40 acres of government land for poultry raising. Total cost for title to 160 acres, house, $450. $250. OTTASSON, Victorville, Cal.

FOR SALE—YOU CAN GET 40 ACRES OF government land with house, 14x20, for $250, and will furnish you water without irrigation, you can raise onions and potatoes this year. OTTASSON, Victorville, Cal.

FOR SALE—SMALL CHICKEN RANCH, BY owner; horse, buggy, new plastered house; furnished; barn, windmill, chickens, incubator. Address ED DRESSEN, Station L.

FOR SALE—
Suburban Property.

FOR SALE—MONROVIA, BEAUTIFUL, SUBURBAN RESIDENCE.

With all city conveniences, nine rooms, light and airy, situated on beautiful corner, the most modern and best built house in the town; furnace, solar heater, gas, fine electric fixtures, fine mantels, 100 feet front, twenty-two full bearing orange trees; also other trees; nice lawn and flowers of every description; barn and garage; chicken house; an ideal home; nothing better in Southern California; must be seen to be appreciated; worth $15,000, but for quick sale would take $10,000. JOHN C. RUPP, Owner, Greystone and Ivy ave., or 207 Union Trust Bldg. Might consider part Los Angeles property.

FOR SALE—
HAWTHORNE ACRES HOMES.

$300.00 cash per acre, $10.00 per month. Remember, two acres equals 12 city lots, size 56x132. Home once started, improvements follow rapidly. Think what a beautiful shade and fruit trees, berries, garden, clover patch and the large poultry yards. Buy one acre, equals six lots. Make yourself a beautiful close-in suburban home. Only 20 minutes' ride on Redondo electric car. 25 families have started. Why not you? Free tickets. HAWTHORNE ACRES worth seeing. 611 S. MAIN, room 250.

FOR SALE—
Fine residence homestead, San Gabriel Valley, 30 acres. $50,000.
M. HALLARD,
317 Pacific Electric Bldg.
Phones Main 1093; F1093. Los Angeles, Cal.

FOR SALE—OR EXCHANGE—

Hollywood—Fine corner, Prospect and Hartford, 100x207; modern eight-room house, barn, fine grounds; $4,000, terms.

Santa Monica—Ocean View, 66x150; modern eight-room bungalow, hardwood floors, exclusive residence district, $10,500, half cash.

Business block, Third st., one-story concrete, 2 storerooms leased on long term; 50x150; $16,000, half cash, balance 6 per cent. Will exchange any of the above for small orange grove in Riverside or Ventura.

J. M. HUNTER, owner, 135 S. Broadway, Los Angeles.

FOR SALE — HOW TO GET INCOME-PRODucing land free of taxes. Close-in suburb, equally attractive for home or investment; buy one or more of our five-acre walnut tracts at Huntington Park, reap $1000 in walnuts and $1000 in ground crops yearly, sell off half in city lots to repay first cost of whole; fifteen minutes' time from 6th and Main. On Highways Commission boulevard. Address 514 LAUGHLIN BLDG. Phone A1958.

FOR SALE—BY OWNER; I AM ABOUT TO leave Southern California; will sell the following property at a great bargain—The northeast corner of Fair Oaks ave. and Mendocino st., Altadena, five acres, 6-room house, over 50 home fruit trees of all kinds in bearing, fine soil, best location in Altadena. $6000 cash; no trade. For further particulars address G. L. ROSE, Pasadena, Cal. R. D. route No. 1. Home phone 1154.

FOR SALE—

Ten acres of fine land, about one-half mile from Clearwater, near Crutcher Station on the Santa Ana electric line. Small artesian well. Price $250 an acre, terms.
CENTRAL LAND COMPANY,
432-3 San Fernando Bldg.
Phones Main 6600; F2008.

FOR SALE—

AT HYDE PARK.

Lots, acreage, chicken ranches and homes. Location ½ mile from city, between Slauson and Florence aves. 23 minutes from Second and Spring sts. High and sightly elevation. Large lot, 60x190 feet. List your property with us.
HYDE PARK REALTY CO., Church st. and Redondo Ry.'s Inglewood division.

FOR SALE—LAUREL CANYON. SNAP. FIVE ACRES, $2500—$2500.

The only small piece of acreage facing county boulevard, that is for sale. Located one-half mile north of Bungalow Inn. Sign on property. Owner there.

FOR SALE—$12.50 PER ACRE DOWN, BALance in 9 annual payments, 40 acres irrigated without a thistle, in fertile Arlington Colony. Neighbors, stores, schools. Assisted by these unusual terms you can with small capital improve this ranch into a $20,000 fortune. Main 1200, THOMSON, 522 South Main.

FOR SALE—IN WHITTIER. PLEASANT home with good income, rooming-house on electric car line, fully furnished for housekeeping, large lot, flowers, choice fruits, barn, chicken yards, etc. This is a bargain, easy terms. LOCK BOX 14, WHITTIER.

FOR SALE—ONE ACRE AND FOUR-ROOM bungalow, only 25 minutes out; $500 cash buys your equity of $2000. L. R. WALTON, Farmers' and Merchants' Bank, Los Angeles.

FOR SALE—15x150; 2-ROOM COTTAGE, 25 fruit trees; berries, grapes; must sacrifice; bargain; cash or time. A. G. ENGELKAMP, Huntington Park.

FOR SALE—CHOICE WHITTIER RESIdence, large modern, 220 feet frontage, elegant view. Worth $12,000. Big sacrifice sale. ARNOLD, Register Office, Whittier.

FOR SALE—ACRE LOTS, ONE MILE FROM city limits; close to car line. Finest soil. Low prices. See BURCH, 627 Central Bldg.

FOR SALE—5 ACRES AT MONETA, $400 per acre; 1 block from car line. SAVAGE, 2036 Trinity st. Phone 29079.

HOLLYWOOD—
For Sale, Exchange or Rent.

Hollywood, the ideal foothill suburb overlooking the city and the sea, 9 minutes from Los Angeles, 8 minute car service, 5 2-2 cent fare, population 4000. Home of the famous flower painter, Lejaune de Longpre.

See panoramic and hundreds of other Hollywood views, information, free maps, folders, and tickets to those wishing to look at property. C. H. LIPPINCOTT & CO., first floor, Times Branch Bldg., 531 S. Spring st., L. A.

FOR SALE—NOW'S YOUR TIME TO pick out the choicest lots in the Lincoln Tract of beautiful Hollywood. Oiled streets, curbing, sidewalks all in, water and electricity to every lot. Payments $50 down, balance monthly, 5 per cent. discount for cash, 20 per cent. discount for building. Restrictions only $2000. See BRADSHAW & SON, Agents, Phone A1117.

SOUTH PASADENA

FOR SALE—
"IN SOUTH PASADENA WAY."
$3200—NEW, MODERN SIX-ROOM BUNGALOW, WORTH $4000. SEE THIS FOR A BARGAIN.
NATIONAL INVESTMENT COMPANY,
221 CENTRAL BLDG., L. A. F4609.

FOR SALE—
Suburban Property.

FOR SALE—NOW IS YOUR CHANCE.

A Harter house in Alhambra; you know what they are. If you want to see a well-built house, east front, view of orange groves and mountain peaks, strictly modern, $750 below houses of this class; terms to buyer.
SEE HARTER FOR HOMES,
305 Byrne Bldg.
5 Broadway, corner third.

FOR SALE—WE ADVERTISE BARGAINS only. See M'LEAN & MARSH for Alhambra Lomes. Large, well-located lots, good suburban acreage. Large list of orange and lemon groves.
M'LEAN & MARSH,
204½ West Main st., Alhambra.
Get off car at Second st. 6

FOR SALE—ORANGE, WALNUT AND ALfalfa ranches in the San Gabriel Valley; fine suburban homes in and around Alhambra our specialties. BUTTERBAUGH REALTY CO., 367 Grosse Bldg. F1761. Main 3822 and Alhambra. Office Home Tel. Bldg.

BAGLE ROCK.

FOR SALE—ARE YOU LOOKING FOR A delightful home at reasonable price? See this. Beautiful cedar shingle bungalow, handsomely finished, located on gentle slope, west of car line on Ridgway avenue; full line pepper trees. Grand mountain views. House 32x36; lot 56x165. Price low. Owner leaving. 'PHONES EAST 2891, F6342.

FOR SALE—THE PRETTIEST SITE FOR home in Eagle Rock Valley; nine acres. Call 226 S. SPRING st. 7

HIGHLAND PARK.

FOR SALE — CHOICE LOT NEAR CAR line, $1075, worth $1500. 4-room house, large lot, $1400, easy terms. For rent 8-room house, furnished, hardwood floors, piano, $40 month.
5-room cottage, furnished, $20.
ISAAC HARRIS,
7 5423 Monte Vista st.

ONEONTA PARK.

FOR SALE—
Oneonta Park—Huntington blvd. I have three lots left and want to close up with the owner. Will sell at a bargain. Lots all improved with Valencia late orange trees. Gas, electricity and telephones. The best buy in or about Los Angeles. Good car service, $750 each, easy terms. Come in and go out to see these lots.
RALPH M. WATSON,
601 Grant Bldg. A6467, Broadway 4575.

PASADENA.

FOR SALE—4-ROOM MODERN BUNGALOW, gas, electricity, bath, etc.; beautifully situated on Fenda ave., (63x418½,) all improvements; retaining wall, cement walks, terraced yard; plenty of fruit and flowers; room for another house; only 200 ft. from car. See OWNER, 26 W. Mountain st., Pasadena.

FOR SALE—ATTRACTIVE HOME PLACE; new, 5-room modern house, 3 lots, large barn, fruit trees in abundance, ornamental trees for wood; exceptionally well located; low price for quick sale. 720 EAST VILLA ST., Pasadena.

COVINA.

FOR SALE—WE HAVE SEVERAL GOOD buys in orange and lemon groves in the Covina, Azusa, Glendora, Charter Oak and San Dimas districts. If you are wanting a grove as an investment or home, see us before going out.
COVINA REALTY COMPANY,
Phone 126. Covina, Cal.

FOR SALE—THE BEST ORANGE SECTION in Southern California. Orange groves a specialty.
POLLARD & HUTCHINSON
Home Phone 238. Covina, Cal.

GLENDALE.

FOR SALE—FIVE ACRES, HEART BEAUtiful Glendale; also two large lots, Adams st., 2 lots each; also block new car line. 'PHONE BROADWAY 2316.

FOR SALE—GLENDALE HOMES AND acreage. See UE daily's electric depot; 2 rigs, 2 phones. Good trades for L. A. PARKER & STERNBERG. 31

MONROVIA.

FOR SALE—BIGGEST SNAP IN YEARS; 24 lots in Monrovia; full size, 2 blocks from car, in best residence district; will sell entirely may be had. Ideal for bungalow proposition. Property handled should bring $5-$600 per lot each. Entire price for whole bunch, $25,000, one-half cash. This is less than $150 per lot. See us immediately. MACINTYRE ADV. CO., second floor, Times Bldg.

CASA VERDUGO.

FOR SALE — GENTLEMAN'S COUNTRY home, Casa Verdugo way; 7 acres, new, modern bungalow, high-class improvements, fine soil; terms. Owner, Glendale. Owner, A. W. CANFIELD, Casa Verdugo.

SIERRA MADRE.

FOR SALE—I HAVE SOME OF THE BEST improved acreage property in Sierra Madre, from 2 to 10 acres. Call and see me. N. H. HOSMER, Sierra Madre.

SAN GABRIEL.

FOR SALE—ON CORNER, OILED ROADS, 2 blocks from Masonic Home, 2½ acres, 35 fruit trees, 10 in grape, $1900. Terms. Address F, box 285, TIMES BRANCH OFFICE.

FOR SALE—
Lemon and Orange Groves.

FOR SALE—
ORANGE AND LEMON GROVES.

In the best orange section of California, orange and lemon groves, walnut and alfalfa land, for sale and exchange.

20 acres, navels, in full-bearing; good soil; good location; good water right; frostless; price $20,000; $5000 cash, balance on mortgage at 6½ per cent.

10 acres, 200 Valencias, balance navels, all fruit under cultivation; good soil; good water right, includes Valencia crop. Price $15,000; will consider $5000 trade, Los Angeles clear property, some cash, and assume mortgage.

4½ acres, well located, in town; 75 Valencias, 200 navels, mostly bearing, some deciduous fruit; adobe, 7-room house, barn, all under chicken-tight fence; price, including whatever fruit on the trees, $3300, $2300 cash, balance mortgage.

For these and other good buys, write, phone or call on
Home phone 54. HAZARD & WELCH,
Covina, Cal.

FOR SALE—
10-ACRE ORANGE GROVE
NEAR
BEAUTIFUL PLACENTIA.

FINE 8-ROOM HOUSE, GOOD BARN, 10 SHARES OF WATER STOCK. A BEAUTIFUL HOME AND A NO. 1 INVESTMENT. THIS YEAR'S CROP SOLD FOR $3200.

$6,000.
TERMS IF DESIRED.
JACOB STERN.
404 PACIFIC ELECTRIC BLDG.

FOR SALE—
ORANGE GROVE of 13 acres. Located on Monrovia car line, surrounded by beautiful homes where land is now selling for $2000 an acre. Set to Valencias and seedlings. $6000 crop now on trees. Good water right.

This can be had at a snap price of $2000 if taken soon. For particulars,
See J. H. CAMERON, with
WRIGHT & CALLENDER COMPANY,
402 S. Hill st.

FOR SALE—10 ACRES, $16,000; ¾ VALENcias, balance navels; fine buildings, county Boulevard, bumper crop, Charter Oak st. 10 acres, ¾ Valencias and walnuts, buildings, $13,500.

20 acres, $15,000; 4-year Valencias; 1-3 down.
20 acres, $15,000; all orange land.
WARD & JOHNSON,
San Dimas.

FOR SALE—BIG BARGAIN, POMONA DIStrict, 10 acres, 6 in oranges, 4 in oranges, cling peaches, assorted fruit and winter rhubarb, plenty cheap water, house and outbuildings $6000. Half cash. Owner leaving, sold quick. 6 acres oranges worth the money. WELSHANS & COLE, 434 South Hill.

FOR SALE—5-ACRE GROVE AT TUSTIN, near Santa Ana; trees 10 years old; other fruits; five-room house, barn and abundance of water, $5000.
FRANK C. SMITH & SON,
305 L. A. Trust Bldg.

FOR SALE—J. A. KING AT RIVERSIDE can sell you an orange grove right.

FOR SALE—
Beach Property.

VENICE OF AMERICA.

FOR SALE—ONE OF THE CHOICEST LOTS in Venice, located on beautiful Lion Canal, close in, only a few steps to Windward ave.; no trades or mortgages; $1500 cash takes it; easily worth $2500. See owner at McLAUGLIN'S STUDIO, Venice.

OCEAN PARK.

FOR EXCHANGE — 20 ACRES WHITE grape vineyard, beyond Pomona, clear, value $6000, want Ocean Park between Pier and Windward, and assume. R. D. LIST, 1021 Central Bldg.

FOR EXCHANGE—
Real Estate.

FOR EXCHANGE — 50-ROOM FURNISHED rooming-house, $2500. What have you to trade for it? Also have smaller house. See PHOENIX, 209 Grant Bldg.

FOR EXCHANGE—SIX-ROOM NEW, UPto-date bungalow, southwest, near car line; want lot as first payment. Address A, box 24, TIMES OFFICE.

FOR EXCHANGE—10 ACRES LAND, MAYwood Colony, Tehama county. What have you? Address Z, box 139, TIMES OFFICE.

FOR EXCHANGE — YOUNG WALNUT grove at El Monte and clear beach lots, one or all; want stock of merchandise. Address Z, box 16, TIMES OFFICE.

FOR EXCHANGE—BY H. C. DECKER.

5 acres, improved, for apartment house.....$6000
20 acres, alfalfa; cottage.....$4500
5-room bungalow; owner wants real estate.....$4500
40-acre ranch, Imperial.....$2000
Livery stable, good business.....$6000
Restaurant, everything new.....$1500
Exchange apartment house, 38 rooms.....$2500
Stationery store, only.....$750
Shoe store, country town, bargain.....$11,000
Apartment house for real estate.....$6500
Boarding-house for cottage.....$2000
Hotel, 38-room; new; fine; cottage or lots.....$4000
50 OTHER TRADING PROPOSITIONS.
ALL PRICES, EVERYWHERE. WHAT HAVE YOU TO OFFER.
H. C. DECKER, 452½ S. Broadway.

FOR EXCHANGE—

Will exchange 26 acres of Berkeley, Cal., property, adjoining new Claremont Hotel, for Los Angeles property.
F. M. BALLARD,
317 Pacific Electric Bldg.
Phones—Main 1092. Los Angeles, Cal. 7
F1092.

FOR EXCHANGE—STORY AND A HALF 5-room modern furnished house, 2 porcelain baths, and toilets; lot 68x135; fruit trees, flowers, lawn, chicken house and yard. Location Hollywood, 1 block from car, 3 blocks from 2-cent car fare. This place rents for $45 furnished. Owner going east this summer. Would like to trade for some nice lots in same location, or will consider lots in south part of city. Will be paid in monthly payments, at $20 per month. House arranged for 1 or 2 families; will pay for itself. No agents. Call at HOLLYWOOD 1137.

FOR EXCHANGE—ALL AGENTS, JUST A minute please. I have 40-room hotel on Broadway, right in the heart of the city, to trade; the money-making house in Los Angeles, 261 full; great location; I have no time to look after it; the right party can clean up $2500 cash; some one will get the best deal ever offered in this city; will take good property anywhere; will stand investigation; here is the chance of your lifetime; will make the price right. FRANK E. STRONG, room 206, 611 S. Main. F2002.

FOR EXCHANGE — 5-ROOM BUNGALOW, 125 acres of San Jacinto; ¼ in alfalfa, remainder equally good for same; super-abundance of water from pumping plant, wells and springs; fruit, walnut and shade trees; $2400 stuff sold last year; cut 200 tons alfalfa last year; $125 per acre; will take Los Angeles residence to $6000, balance some cash and mortgage back; finest land in Riverside county.
P. B. INGHAM,
7 562 Potter Park ave.

FOR EXCHANGE—116 ACRE FARM, TRX-as county, Missouri, 85 improved, balance timber; good six room house and tenant house; large barn; five acre orchard; price $6000; mortgage $3000, running seven years, 7 per cent. Want Southern California city or country. C. M. GREENE, 2800 Jeffries ave. 7 2512.

FOR EXCHANGE—A BEAUTIFUL TWO-story, 17-room house, completely furnished, with piano, and coachman's apartments. Everything strictly up-to-date. Center of city. Price $21,000. Suitable for apartment-house. Will exchange for New York or Chicago. Only full particulars recognized. See OWNER, 311 Currier Bldg.

FOR EXCHANGE—HAVE YOU $1000 CASH and about $4000 worth of real estate, which you want to trade for; nice clean $5000 investment netting the owner $135 a month? If you can comply with these terms only, call us for particulars. Satisfactory possibilities only. Main 1206. THE SAYER-THOMPSON-IRONS CO., 219 South Hill st.

FOR EXCHANGE—ACRES IN BEAUTIful Beaumont, with good barn and fence, suitable for chicken ranch, sandy

SALE—
Miscellaneous.

LE—TIMES COOK BOOK NO. 4 ...day and until the edition is ... placed on sale the largest ... and completely selected ... issued by The Times. ... recipes for hot Spanish and Mexican ... of the hygienic department are ... of the publication. The recipes ... by The Times Prize Cooking ... generally from Southern Califor... and noted chefs. Price 25c; by ...ditional. Address THE TIMES.

...UR PIANO OPPORTUNITY. ...ent when you can get a fine upright piano ... ...ently. We have a well-known make, all in ...ascent condition, and ...ensure on these terms. Let us show ...

GEO. J. BIRKEL CO., 346-7 S. Spring st.

...LE — NEW AND SECOND-HAND ... We are the largest manufacturers and dealers ... Prices on application. SOLID ...ALIFORNIA HARDWOOD FACTURING CO., general office ... 1206 E. Eighth st.

...LE— DESKS FOR LESS. DESKS FOR LESS. ...niture is our specialty. Don't ... buying our stock. L. A. DESK ... 344 N. Spring; opposite The Times.

...LE—TIMES BRANCH OFFICE. ...pring st. Advertisements and ... left at the new spring st. office ... will receive as careful attention ... main office. Competent clerks in ...

...LE—300 FOUR LIGHT WINDOW ...h doors, all new at price of ... second hand windows and doors ... Lot brick store annex. Our ... BUILDERS' SUPPLY CO. ... 300-312 Aliso st. 342 Andrew st.

...LE — NEW AND SECOND-HAND ...and pool tables, bar fixtures of all ...kinds. Send for free catalogue. ...UNSWICK - BALKE - COLLANDER ... Third st.

...K—CLUSTER RING, 3 DIAMONDS, ...h $125, another cluster diamond, ... solitaire diamond ring, $50, ... bargain in city; must be sold at ...ON BLK.

...LE—ROLLER-TOP ...air and desk room. ...46 DOUGLAS BLDG.

...E — 3 LARGE SECOND-HAND ...ALL BARGAINS AND AS GOOD ... THE CHENEY-WEST COMPANY ... 345 S. SPRING ST.

...E—RAILROAD TICKET TO KA... ...very cheap. Inquire of ...RCADE HOTEL, 5th and Central ...

...E—SHOWCASES, SCALES, ... cash registers, wall cases, ... counters, 2 pool tables, ... 256 S. FOURTH ST.

...—A FINE SODA FOUNTAIN AT ... would trade for real estate; ... fine soda fixtures for ... E. FOURTH ST.

...E—SOLITAIRE DIAMOND RING ... over carat; pure white; lady's ... will exchange for $100 CASH ... evenings, after 6.

...E — SECOND-HAND BICYCLES ...ndries and first-class repairing. ... 7 N. Spring, Tel. A2051. Main 8

...—2 sizes BRUNSWICK POOL TA... ...each, including balls, cues ... ...RETAIL, Utah Apts.

...—MINING FIRM HAVING NET ... $5,000 wishes to expand; will ... $2,000; party furnishing ... active interest in business ... this interest will be sold on an ... basis without figuring good will ... charges; money may be paid ... Apply 411 Los Angeles ...

...LE—GOOD, BROOD SOWS ... MODERATE CAPITAL, ... owner can go on a quick visit, ... estimate. We have contracts and ... supply for more machines than ... Salaried positions ... if desired. Fullest investigation ... quickly, not a prospect, assured. ... MAY BLDG., 4th and ... 114, TIMES OFFICE.

...LE—AN EXCEEDINGLY PROFIT... ...ther, upright piano, $8; ... ...OR, Edward st., Watts. Cal. ...LE—CHEAP, CARPETS, LINOLEUM ...bo and oil stove. Call today. ...st. 5, box 118, TIMES OFFICE.

...—FINE ONE CARAT DIAMOND ... Address Z, box 75, TIMES ...

...FURE MOVING CO., WILL ... our furniture and piano, in one ... I have everything to do ... with, 7 large open vans, piano ... and plenty of packing. Experi... satisfaction guaranteed. ... country, tripe cheap. PHONES ... HOME Main 7.

...TO GET IN TOUCH WITH A ...ding moderate capital to in... money-making business that ... in San Diego, Riverside, ...Redlands and Pomona; those ... not delay writing PACIFIC ... 411 I. W. Hellman Bldg., ...

...ALLY FIRST-CLASS OPPOR... ...ed into an old-established busi... years good standing, for ... of seed's furnishing goods and fixtures; ... modern fixtures; good lease; ... spring st.; strict investigation ... Y, box 95, TIMES OFFICE.

...TO LET—OR LEASE — FIRST-CLASS HO... ...tel; completely furnished, 100 rooms, high-class. Apply ROOM 311, 207 S. Broadway. Tel. Main 2064.

...FOR SALE—GROCERY, NEW STOCK, ... good fixtures, horse, wagon; bargain, $900. Inquire 3015 SAN PEDRO. Tel. South 3695.

...RETAIL CANDY BUSINESS FOR SALE; ... must sell; a nice place. Inquire 2918 S. MAIN ST.

...PROMOTER WITH MONEY AND EQUIP... ...ment to finance a good investion. PRO... MOTER, box 92, TIMES OFFICE.

...FOR SALE—LADIES' AND GENTS' TAIL... ...oring in hotel; best location in town. In... quire 9 to NINTH.

...$125 HANDLES DELICATESSEN AND ... restaurant; steam counter; 29 months' lease. Room 30, R. W. DEPRIEST, 344½ S. Broadway.

...$150 HANDLES BARBER SHOP, 3 CHAIRS, ... 2 baths, cigar stand with 2 years' lease. Room 30, R. W. DEPRIEST, 344½ S. Broadway.

...FOR SALE—SHOE REPAIRING BUSINESS; ... doing $60 per week; all machines run by ... electric power; price $1000. Address Z, box 130, TIMES OFFICE.

...WANTED—A REPUTABLE FIRM OF ... brokers to place a block of high-class securities on an industrial corporation. Address Z, box 125, TIMES OFFICE.

...GARAGE MAN CAN TAKE CHARGE GAS... ...oline or electric cars; storage battery and ...vulcanizing; ready for position March 5. Ad... dress Z, box 118, TIMES OFFICE.

...WANTED—CAPABLE BUSINESS MAN IN ... newspaper and job office; partner or sal... ary; references. Apply ARNOLD, Register, Whittier.

...FOR SALE—SEVERAL UNIQUE AND USE... ...ful patents; salt cellar, wrench, kitchen cab... inet, etc.; fine, cheap. 220 MERCHANTS' TRUST BLDG.

...FOR SALE—BARBER SHOP, 2 CHAIRS, ... paying good percentage; cheap for cash or ... easy terms. Address 3, COSTELLO, Red... lands, Cal.

...FOR SALE—A GOOD GROCERY STORE, ... with fruits, confectionery, tobacco, cigars, ... soft drinks; rent $17.50, with living-rooms; ... lease; price $450. 1866 E. NINTH ST.

...FOR SALE—BEST PAYING BUSINESS IN ... Southern California for $1500; established 5 ... years; no competition; must sell. P. O. BOX 38, Long Beach, Cal.

...WANTED—A MAN WITH $2000, ABSOLUTE... ...ly sure and big returns, investigate this ex... ceptionally good proposition. Address X, box 114, TIMES OFFICE.

...FOR SALE—CONFECTIONERY AND BA... ...kery, good location, well established trade; ...retiring from business. Apply 1012 E. MAIN ST.

...$750—FURNITURE AND LEASE OF 38 ... rooms and restaurant; new house; new fur... niture and linen throughout; low rent. MALLORY, room 311, 207 S. Broadway. 31

...$5000 CASH WILL PURCHASE OLD-ES... ...tablished amusement enterprise; experience ... not required to operate; offers cheap cash. BOBT. A. BRACKETT, Saxonia Hotel. 12

...MARKET FOR SALE; BEST BUY IN ... south part of city, doing a good business. ...4707 46TH ST., Vermont Square. Open Sun... day till noon. Grand ave., 48th st. car.

...FOR SALE—TIMES ROUTE IN SUBURBAN ... town; paying $60 per month; price $750; in... cluding horse and buggy. Address Z, box 122, TIMES OFFICE.

...FOR SALE—BEST BAKERY IN LONG ... Beach; good location; cheap rent, owner has ... other business; must sell. 401 E. SECOND ST.

...WANTED—PARTY WITH SOME MEANS ... to invest in good business proposition; ... references. Address Y, box 86, TIMES OFFICE.

...TO LET—OR LEASE — FIRST-CLASS HO... ...tel; completely furnished, 100 rooms, high-class. Apply ROOM 311, 207 S. Broadway. Tel. Main 2064.

...FOR SALE—GROCERY, NEW STOCK, ... good fixtures, horse, wagon; bargain, $900. Inquire 3015 SAN PEDRO. Tel. South 3695.

...RETAIL CANDY BUSINESS FOR SALE; ... must sell; a nice place. Inquire 2918 S. MAIN ST.

...PROMOTER WITH MONEY AND EQUIP... ...ment to finance a good investion. PRO... MOTER, box 92, TIMES OFFICE.

...FOR SALE—LADIES' AND GENTS' TAIL... ...oring in hotel; best location in town. In... quire 9 to NINTH.

...FOR SALE—RESTAURANT, GOOD LOCA... ...tion, good business; must sell; sickness. MOTHER'S KITCHEN, San Pedro.

...AMERICAN DISTRICT TEL. CO., NIGHT ... watch, fire alarms, burglar alarms. 118 W. 3d.

...UP-TO-DATE CAFE, FURNISHED COM... ...plete, attached to well-known high-class hotel. ROOM 311, 207 S. Broadway.

...FOR SALE — BUSINESS IN HEART OF ... business district, small capital required. ROOM 310, Belasco Theater Bldg.

...FOR SALE—POOLROOM, 3 TABLES, 1 ICE ... box, cigar stand; good location; good busi... ness; for sale cheap. 704 MATEO ST. 12

...FOR SALE—HARNESS SHOP, DOING GOOD ... business; going to leave city. 4907 CITRAL AVE.

...WANTED—GOOD STOCK SALESMAN FOR ... AN industrial proposition. Address Y, box 126, TIMES OFFICE.

...WANT RELIABLE PARTNER WITH $300 ... to join me in OUT WEST WINE CO. 'Phone ...A9060, Main 2333.

...FOR SALE—LIVERY STABLE, DOING ... good business; owner going East. Address DAYTON ST. LIVERY, Pasadena.

...BARBER SHOP CLEARING $75 MONTH... ...ly, cash or time. 536 N. AVE. 57. Ty... low Garvanza car.

...FOR SALE—STOCK HATS AND GENTLE... ...men's furnishing goods, fixtures and lease. Appy to 349 S. SPRING ST.

...FOR SALE—HAND LAUNDRY, LOCATION ... splendid, on paying basis. Address Y, box 125, TIMES OFFICE, or 724 E. 28TH ST. 6

...$475 BUYS THE BEST-LOCATED GEN... ...eral blacksmith shop in Los Angeles. In... quire UNION INV. CO., 321½ S. Spring. 3

...WANTED—LUNCH COUNTER AND KITCH... ...en outfit complete; must be a bargain. 221 E. THIRD ST.

SWAPS—
All Sorts. Big and Little.

FOR EXCHANGE—QUICKLY; BIGGEST ... snap on Pico Heights, in bungalow; want ... lot, $2500; rooming-house or cash, $1000; trade ... controlling interest in valuable gold mine; ... want offers; trade 80-acre ranch, Corcoran, ... $12,000; want 48-room rooming-house; trade bungalow, ... $3000, S.W.; want diamonds or lots. Trade auto, ... $1000; wants lots or diamonds. Trade lot, Pasadena, $3000; want offers. Call MARKS, 219 Citizens' Nat'l Bank Bldg. 6

...FOR EXCHANGE—QUICKLY; OWNER ... must trade $35,000 new modern residence; ... want bonds, stocks, rooming-houses; eastern ... or offers. 3 Call MARKS, 219 Citizens' Nat'l Bank Bldg. 6

...FOR EXCHANGE—2 LOTS ON W. 28TH ... and 2 near First and Hoover; want offers. ...Groceries, furniture or anything I can move. ...Address F, box 291, TIMES BRANCH OF... FICE. 6

...FOR EXCHANGE—SELL OR TRADE FOR ... an automobile, a practically new Becker ...Inovation Fountain, pump system, German ...silver work board. Apply 533 S. MAIN ST. 7

...FOR EXCHANGE—OR SALE—$2500; SIX... room modern cottage, high lot, half block ...car, $1300 equity, balance $20 month; want ...clear lot, little money. 'PHONE 59709. 7

...FOR EXCHANGE—WHAT HAVE YOU TO ... trade as first payment on one or more lots, ...only $250; bargain; Boyle Heights. 853 LO... RENA ST. Home phone 41260. 7

...FOR EXCHANGE — I HAVE BEAUTIFUL ... anitque jewelery, embroideries, old pictures ...and silvers, in exchange for clear lot, or lots. ...Address Z, box 128, TIMES OFFICE. 7

...FOR EXCHANGE—EQUITY IN LOTS OR ... clear lots for first-class office furniture; must ...be in first-class order and good value. Ad... dress A, box 2, TIMES OFFICE. 7

...FOR EXCHANGE—WILL SELL ON ANY ... easy terms, or trade, large paying rooming-... house, $5000. What have you? 352 S. HILL. Room 1, 2nd floor.

...FOR EXCHANGE — BRICK, STONE, CE... ment or tile work for what have you? 'PHONE TEMPLE 1457 HOME 52760.

...FOR EXCHANGE—WALGROVE LOT, ON ... Venice Short Line, for merry-go-round. Ad... dress M, box 491, Ocean Park.

SWAPS—
All Sorts. Big and Little.

FOR EXCHANGE — ARTISTIC FRESCO ... work in exchange for fine tailoring. 'PHONE ...B9717. 6

MONEY TO LOAN—
In Sums to Suit.

MONEY TO LOAN—IF YOU WANT TO LOAN ... OR BORROW MONEY AT CURRENT ... RATES, SEE LOAN DEPARTMENT, ... MINES & FARISH, 315 S. HILL.

QUICK LOANS! QUICK LOANS! ... STRICTLY SALARIED PEOPLE. ... LOWEST RATES; EASIEST TERMS. ... YOUR EMPLOYER NEVER KNOWS. ... THE STATE LOAN CO., ... 611-12 Grosse Bldg., Sixth and Spring sts. ... Open 8:30 to 6 p.m. Monday, Wednesday and ... Saturday evenings till 8 p.m.

SALARY LOANS. SALARY LOANS. ... NO INDORSERS. NO SECURITY. NO PUB... LICITY. REBATES GIVEN. ... THE NATIONAL LOAN CO., ... 519-20 Bryson Bldg., Second and Spring sts. ... Open 8:30 to 6 p.m. Also open Monday, ... Wednesday and Saturday evenings till 8 p.m.

WE MAKE STRAIGHT BUILDING LOANS, ... 6 per cent. net on A1 business property. ... 7 per cent. net on A1 residence property. ... 8 per cent. net on 2nd grade residence ... property. ... MATTHEWS & MATTHEWS, ... The Leading Mortgage Loan Brokers. ... 505 Douglas Bldg., cor. 3rd and Spring.

QUICK MONEY ON FURNITURE, PIANOS, ... live stock, warehouse, diamonds, life insurance, ... real estate contracts, mortgages, etc.; city ... or country; no broker's fee; no delay; low ... rates, easy terms; confidential. MUTUAL ... and mortgages bought. ROSS & CO., 100 ... Trust Bldg., corner Second and Spring. ... Phones A4881; Main 8541.

TO LOAN—$500,000 ON CHATTELS. ... WATSON'S QUICK LOANS. ... Generous loans on furniture, pianos, live ... stock, diamonds, real estate contracts, per... sonal property, easy terms; confidential. ... 'Phone A2750. WATSON, 322 L. A. Trust Bldg.

TO LOAN—MONEY LOANED TO SALARIED ... people just on your own name; no other se... curity necessary. Don't borrow until you see ... me; my system is the best for railroad men, ... clerks, book-keepers, street car men and all ... other employees; business strictly confidential. ... NEWTON CO., 708 O. T. Johnson Bldg.

TO LOAN— ... $250,000. ... MOYER & GILBERT, ... 612 FROST BLDG. ... CITY LOANS. RANCH LOANS. ... LOWEST RATES. PROMPT ATTENTION. ... HOME 48837. MAIN 8474.

TO LOAN—$500,000 ON REAL ESTATE. ... IN SUMS TO SUIT. ANY DESIRED TIME. ... LOWEST RATES OBTAINED. ... DIAMONDS AND JEWELRY KEPT IN ... BANK SAFE DEPOSIT VAULT. ... BUSINESS STRICTLY CONFIDENTIAL. ... INTEREST MONTHLY, NOT WEEKLY. ... DON'T PAY HIGH INTEREST WHEN ... YOU CAN GET IT FOR LESS. ... BANK REFERENCES. KUSEL, ... STIMSON BLDG., THIRD AND SPRING.

$1,000,000 TO LOAN ON REAL ESTATE. ... 6 per cent. net interest. ... No delays. No red tape. Any sum desired. ... Large and small city loans a specialty. ... WE MAKE STRAIGHT BUILDING LOANS. ... Cash loans made to complete buildings. ... Cash for mortgages and deeds of trust. ... References — Title Insurance & Trust Co., ... Title Guarantee & Trust Co., Los Angeles Ab... stract & Trust Co., National Bank of Italy. ... MATTHEWS & MATTHEWS, ... The Leading Mortgage Loan Brokers, ... 505 Douglas Bldg., cor. Third and Spring sts.

MONEY TO LOAN—ON IMPROVED CEN... TRAL BUSINESS PROPERTY AT LOW... EST RATES. PROMPT ATTENTION. ... WINTER INVESTMENT COMPANY, ... PHONES F1663. 1001-2 SECURITY BLDG.

QUICK LOANS ON FURNITURE, PIANOS, ... DIAMONDS, warehouse receipts, short loans on ... real estate without brokerage fee; no publicity; ... goods remain in your possession; money ready ... same day; easy terms; all the time you want ... or can be repaid as convenient, reducing inter... est accordingly. It pays to deal with a relia... ble firm; 13 years established. CLARK & CO., ... 201 Security Bldg., 410 S. Spring st. Phone ... F7351 or Main 6662.

WE BUY NOTES, MORTGAGES, TRUST ... deeds, contracts issued for the sale of real ... estate, leases, etc. Money to loan for long or ... short time, secured by first and second mort... gages on real estate. We loan our own funds ... and can furnish money 24 hours after appli... cation is made. ... NOURSE & COMPANY, ... 203-204 L. A. Trust Bldg., cor. 3d and Spring.

MONEY TO LOAN—IN SUMS OF $2000, $10,000, ... $15,000 or $20,000, on improved property, at ... 6 per cent. interest. Call and see ... ... WORKMAN, GRAY & CO., ... Suite 400, Merman W. Hellman Bldg.

TO LOAN— ... THE STAR LOAN & INVESTMENT CO., ... 511 O. T. Johnson Bldg. Tel. Main 8147. ... We advance money without security to ... aried employees holding steady positions. Pay... ments made to suit you. You receive discount ... if you take up your note before date of ma... turity. Business transacted strictly confi... dential, and every courtesy extended to pa... trons. Office hours, 9 a.m. to 5 p.m.

MONEY TO LOAN— ... CHEAP MONEY FOR YOU, CITY OR ... COUNTRY. ... We are authorized to loan estate funds on ... ranch property, anywhere, in any amounts, ... from $500 to $10,000, at low rates; no red tape; ... no delays. Apply to ... TRUSTEES, ... 612 Frost Bldg. 8

MONEY IN SUMS TO SUIT. ROOM 404, ... COFF BLDG.

TO LOAN—$5000 TO $10,000 AT 6 PER CENT. ... R. D. LIST, 1021 Central Bldg. 12

MONEY WANTED—
On Collaterals.

WANTED— ... Don't you know money to loan on first-class ... real estate security, list it with us. ... JOHN T. GRIFFITH & CO., ... 214 Wilcox Bldg.

WANTED—$2500 FOR 3 YEARS AT 7 PER ... cent., on close in industrial property, value ... $6500; loan secured by one of the most manu... facturing concerns in the city. See us today. ... P. J. LAWYER CO., 622-23 Grant Bldg. ... Main 4760; A4945.

WANTED—$30,000, 3 TO 5 YEARS, APART... ment house, 9 per cent. net for first year, ... 7 per cent. afterward; principals only, as ... this includes agent's commission; close in; A1 ... loan. Address W, box 155, TIMES OFFICE.

WANTED—BY OWNER, $6000 LOAN ON ... gilt edge property, 3 blocks from corner of ... Pico and Figueroa; bank appraisement $12,500. ... Will pay 8 per cent. for 3 years. Phone own... er, A6053, or BROADWAY 1313.

WANTED—$30,000; ON THE CHOICEST OF ... Los Angeles securities; value $125,000; close ... to Westlake; also want amounts of $2000 and ... other high-class city improved property. A1117. ... BRADSHAW & SON.

WANTED—PARTY TO TAKE UP $1500 ... mortgage against my $6000 property and build ... for me a $1200 factory building; I will pay $500 ... cash, balance monthly. Address Z, box 123, ... TIMES OFFICE.

WANTED—MONEY; $5000, 3 YEARS, 7 PER ... cent. net, on swell $12,000 9-room house on ... Elendale Place; lot 80x225. MOYER & GIL... BERT, 612 Frost Bldg. Home Phone A8677. ... Main 8474.

WANTED—MONEY; MUST HAVE IT THIS ... morning. Will sell $1525 first mortgage for ... $900, cash, due in 65 days; security real ... estate; bonus $100. Call MARKS, 219 Citizens' ... National Bank Bldg.

WANTED—LOAN, $12500, 7 PER CENT., 1 ... room cottage, near 36th and San Pedro ... sts.; principals only. NELLIE PLANT, 1360 ... San Julian st. Phone Broadway 5436.

WANTED—$2000 AT 7 PER CENT., THREE ... years, on new bungalow, Oneonta Park, ... just sold for $4750. E. FARNSWORTH, JR., ... 213 Lissner Bldg. F7399.

WANTED—LOAN OF $800; WILL GIVE ... trust deed, note on real estate as security; ... value of note $1800; will pay 12 per cent. $1800, ... TEMPLE 597.

WANTED—I WANT $6000 FOR 3 YEARS ... at 6½ per cent., on my new $15,000 apart... ment house, 1343 CROWN HILL AVE. ... WESTON, 405 Lissner Bldg.

WANTED—CAN PLACE YOUR MONEY ON ... first-class mortgage 7 to 12 per cent. LAR... RIMORE & HEATH, 528 San Fernando Bldg.

WANTED—$1300, 3 YEARS, 8 PER CENT., ... on house and lot near Highland Park, ... EUGENE WESTON, 709 Wright & Callender ... Bldg., 4th and Hill sts.

WANTED—$5000 FOR 3 YEARS, AT 7 PER ... cent., on improved income property in heart ... of Redlands, Cal.; value $12,000. S. F. JOHN... SON, F8333, 505 Security Bldg.

WANTED—$3500 TO $20,000, ON IMPROVED, ... close in city property. I. WISENDANG... ER, room 311, 207 S. Broadway.

WANTED—FROM PRIVATE PARTY, $700 ... on soda fountain and fixtures. Address P, ... box 282, TIMES BRANCH OFFICE.

WANTED—TO BORROW $700 ON SODA ... fountain and fixtures. Address F, box 282, ... TIMES BRANCH OFFICE.

WANTED — MONEY; $25,000 ON GOOD ... ranch property; will pay 8 per cent. net. ... Address 2506 W. EIGHTH ST. No brokers.

WANTED—$1800; 7 PER CENT.; FOR 1 OR 3 ... years; on property in southwest, worth $3000. ... OWNER, phone F1062.

MONEY WANTED—
On Collaterals.

WANTED—MONEY. ... On good first mortgages in Kings and Tulare ... counties. Conservative valuation will not ... border 9 per cent. per annum. ... NEWPORT & MILNER, ... 206 Central Bldg.

WANTED—MONEY, QUICKLY, $1000 FOR ... 2 years at 10 per cent. first mortgage on ... $3500 bungalow. Want $1100 for 3 years on ... $3750, 2 houses at 12 per cent.; commission. ... Want $2000 on bungalow, Pico Heights, 1 ... years at 9 per cent. Want $5000 on $20,000 ... residence, Los Angeles, at 8 per cent. Want ... $10,000 or $20,000 business property at 10 per ... cent. First mortgage on all these. Call ... MARKS, 219 Citizens' National Bank Bldg.

WANTED—$2750, 8 PER CENT.; IMPROVED, ... Hobart blvd.; nice location. ... $5000—5 per cent.; improved; 32rd and St. ... James Park; value $12,000. ... GEORGE TAYLOR, 430 S. Broadway, room ... 516.

WANTED — TO BORROW OF PRIVATE ... party, $500 on manufacturing plant; will pay ... 12 per cent.; money amply secured. Address ... Y, box 194, TIMES OFFICE, or telephone ... Home 10701.

WANTED—FIRST MORTGAGE LOAN ON ... improved income city property, close in, to ... highest class location, $45,000; also $30,000, $10,... 000, $5000. T. WIESENDANGER, room 311, 207 ... S. Broadway. 31

STOCKS AND BONDS—
And Mortgages.

INDUSTRIAL CORPORATION OFFERS FOR ... sale 25,000 shares of its capital stock, par ... value $1, at 90 cents. ... Company has established business and re... quires additional capital to extend its busi... ness. ... Absolute guarantee of 12½ cents per share ... dividend payment on for a term of years. ... Address P. O. box 673, BAKERSFIELD, ... CAL.

I HAVE REMOVED TO 321 SECURITY ... Bldg., where old clients and new will be ... served with reliability and promptness. Will ... buy and sell all investment securities in this ... market. ... ALBERT SEARL, ... 321 Security Bldg. Telephone F7800.

LYDIA E. GRAY. ... A2928, Main 6784. ... 1000 American Differential Railway Axle. ... (Now is the time to buy.) ... 1000 Butte Creek Consolidated (bid.) ... 200 Anti-Friction Journal Box. ... 100 California Wave Motor.

$100,000 TO PURCHASE BANK STOCKS. ... Cash for any good stocks or bonds. ... Railroad stocks and bonds wanted. ... Street improvement bonds wanted. ... MATTHEW & MATTHEWS, ... 505 Douglas Bldg. Los Angeles, Cal.

WE WISH TO PURCHASE PACIFIC SUGAR ... Corporation stock for cash; state number of ... shares you can deliver and lowest price you ... will accept. Address Y, box 130, TIMES OF... FICE.

FOR SALE—LOS ANGELES CITY STREET ... improvement bonds at a discount, so your ... money will earn 8 per cent. net. ... MATTHEWS & MATTHEWS, ... 505 Douglas Bldg., cor. 3d and Spring.

WANT STOCK IN CALIFORNIA SAVINGS ... Bank in exchange for clear lot at Venice; ... price $1250. Address F, box 284, TIMES ... BRANCH OFFICE.

WILL EXCHANGE UNINCUMBERED ... lots for 40 Palms Consolidated Gold Mines ... Company. STANDARD SECURITIES CO., ... 226 S. Main st.

SELL ANY PART 30,000 GOLDFIELD SIL... ver Peak stock, 10 cents. L. A. CRISLER ... & CO., brokers, San Fernando Bldg.

WANTED—FOR CASH, ANY PART OF 10 ... shares in the Bonanza of Philbrook 24 20. Ad... dress T, box 3, TIMES OFFICE.

WANTED — AMERICAN DIFFERENTIAL ... Axle stock. Address Z, box 143, TIMES OF... FICE.

FOR SALE—AMERICAN DIFFERENTIAL ... Axle stock; must have money. Address Z, ... box 144, TIMES OFFICE.

MUST SELL; MAKE OFFER. SEAT ON ... Los Angeles-Nevada Stock Exchange. Phone ... TEMPLE 577.

WANTED—GOOD STOCK SALESMAN FOR ... A-1 industrial proposition. Address Y, box ... 126, TIMES OFFICE.

THINGS ON WHEELS—
All Sorts.

AUTOMOBILES.

I WENT TO THE AUTO SHOW, GOT STUCK ... to the extent of a new car, to be delivered ... soon, want to sell my present car, One 30-h.p., ... 4-cylinder water-cooled, shaft-drive, 3 speeds ... forward, fully-equipped 5-passenger touring ... car, folding glass front; extra good top with ... curtains, complete with detachable bonnet and ... extra tires. I am not offering the one golden ... opportunity, neither am I giving anything ... away, but for $900 cash can sell this extra good ... easy-riding family car. Will consider clear ... property in exchange. Car may be seen at ... residence any time. Demonstrations after 5 p. ... m. Kindly do not answer unless the above ... description appeals to you. Address Y, box ... 18, TIMES OFFICE.

FOR SALE—MITCHELLS. ... MITCHELLS ... 35 H.P. 1908 Mitchell Touring Car.....$1400 ... 30 H.P. 1908 Mitchell 4-cyl. Runabout 1700 ... 30 H.P. 1907 Mitchell 4-cyl. Runabout.. 1500 ... Above all guaranteed by us (California ... agents for Mitchell cars.) We guarantee ... same service and take same care of pur... chaser's car as for new cars. Above all in ... perfect condition. GRUEN ROBBINS CO., ... 261 S. Main st. Phones Bdwy. 5410. Home ... B5413.

FOR SALE— ... Baker roadster, $1000. ... Baker runabout, $1000. ... Pope-Waverly Stanhope, $500. ... Pope-Waverly runabout, $350. ... 1 Columbia Victoria, $900. ... Call or 'phone ELECTRICAL CONSTRUC... TION CO., 1128 S. Main st. F7396, Broadway ... 2700.

FOR SALE— ... Pierce Arrow; 6-cylinder 7-passenger; fully ... equipped; guaranteed by the factory; cost $6842.50. ... Owner placed order early in season; condi... tions have changed with him since then and he ... has no use for a large car; will take cost (or ... trade); $5500; can be seen at WESTERN MO... TOR CAR CO., 727 S. Olive st.

TOURIST RETURNING TO NEW YORK ... this month, will sell at bargain his elegant ... seven-passenger, 60-H.P., 6-cylinder automo... bile, nearly new, and in pink of condition; no ... trades considered. Demonstration by ap... pointment. A. J. WELLS, owner, 107 Union ... ave. Home 53509.

FOR SALE—STODDARD-DAYTON ROAD... STER, 1908 MODEL; USED 2000 MILES; COST $2300; WILL SELL AT A BARGAIN; EVERYTHING SAME AS NEW. SEE JOHNSTON'S CAR, ANGELUS GAR... AGE.

FOR SALE — MAXWELL RUNABOUT IN ... good shape; will demonstrate; taken in ... trade. Must realize on it this week. $250 ... buys the car. No agents. 1947 MYRTLE. ... Phone 21222.

CAST IRON BRAZED LIKE NEW; ... cracked cylinders repaired perfect; alumi... num and bronze brazed; auto repairing and ... supplies. C. STEIN, Expert Mechanic. ... Tel. Main 7673. 1427 South Main.

WANTED—TO BUY ONE RUNABOUT AND ... 5 or 7-passenger car in A1 condition; must ... be cheap. Give make, and where can be ... seen. This week; no dealers. Address Z, box ... 108, TIMES OFFICE.

FOR SALE—FRANKLIN FOUR CYLINDER ... touring car, 1908 model, in good order; will ... sell for about one-half price; also frame ... garage, 12x14; good shingle roof. Call 1119 ... WEST ADAMS.

WANTED—TO BUY FROM OWNER A ... runabout or light roadster. Agents, don't ... waste my time. Address Z, box 85, TIMES ... OFFICE.

FOR SALE — MAXWELL RUNABOUT; ... good running order; will take $400 cash. ... See car at GOLDEN STATE GARAGE on ... Pico near Hoover.

FOR EXCHANGE—AUTO STOCK FOR ... large first class automobile; must be in ... good condition. Address A, box 21, TIMES ... OFFICE.

BICYCLES AND INVALID CHAIRS.

FOR SALE—LADY'S RACYCLE BICYCLE, ... latest; improved, first class condition. $15; ... also H. and H. spring motorcycle; fenders, ... "Brooks" saddle; $10. Address No. 277 W. ... 47TH PLACE.

FOR SALE—BICYCLE, "POPE"; GOOD ... condition; bargain $10.50. Call at once. ... LANDGREN, 122 South Bunker Hill ave.

BUGGIES, PHAETONS, RUNABOUTS.

FOR SALE—RUBBER-TIRED STANHOPE ... buggy; cost $165 new; taken on a debt; will ... sell for less than half cost. 2711 SAN PE... DRO.

MOTORCYCLES.

FOR SALE—A GOOD HEAVY TRANSFER ... wagon. 780 E. 12TH ST.

LIVE STOCK FOR SALE—
Horses, Cattle, Mules, Etc.

FOR SALE—GOOD WORK HORSE; HAVE ... no further use for him; price $30. Address ... 6415 S. MAIN. 'Phone South 6475.

FOR SALE—HORSE, WAGON, HARNESS; ... must be sold; bargain. 444 E. SANTA BAR... BARA. Take San Pedro-st. car.

FOR SALE—OR EXCHANGE—ONE SMALL ... chunky mare, for delivery horse. 2911 E. ... FIRST ST. Telephone Boyle 256.

FOR SALE—FINE JERSEY COW FOR ... sale cheap, 10 quarts a day. 6384 S. GRAND ... AVE. Phone 781 SAN PEDRO ST.

FOR SALE—LADY'S DRIVING HORSE, 7 ... years old, sound, good buggy and harness; ... also turkey eggs. PHONE TEMPLE 571. 6

FOR SALE—YOUNG MILK COW, 5 GALS. ... when fresh; gives 1½ gals. now; cheap, $35. ... Call 1230 LONG BEACH AVE.

FOR SALE — HORSE, BUGGY AND HAR... ness. Phone 781 SAN PEDRO ST.

FOR SALE—LARGE RANCH MULE, ... cheap. 19129 BAY STREET.

LIVE STOCK FOR SALE—
Horses, Cattle, Mules, Etc.

FOR SALE—AT AUCTION. ... ON SATURDAY, MARCH 6, ... AT 10 O'CLOCK AT THE FASHION STA... BLES, 219 EAST FIRST ST., I WILL SELL ... 75 HEAD OF WELL-BROKEN HORSES, ... SUITABLE FOR ALL PURPOSES. THIS ... SALE IS CALLED BY ORDER OF SUM... MERFIELD AND JOHNSON OF TONOPAH, ... NEV., ON ACCOUNT OF DISSOLUTION OF ... PARTNERSHIP. THIS IS THE FIRST CON... SIGNMENT OF 200 HEAD TO BE SOLD ... TO THE HIGHEST BIDDER WITHOUT RE... SERVE OR LIMIT. DRAFT HORSES, DRIV... ING HORSES AND SADDLE HORSES, AND ... THEY MUST AND WILL BE SOLD WITH... OUT RESERVE. ... S. WATKINS, ... AUCTIONEER.

FOR SALE—AN A-1 5-YEAR-OLD FILLY, ... weight 975 pounds, drives single or double, ... very gentle; will stand with weight anv... where; this is just a horse for a lady to ... handle and one of the nicest buggy horses in ... the city. Also one extra good set of buggy ... harness and a rubber-tired Bailey runabout; ... will sell outfit for $150 or will separate and ... sell any part; liberal trial and all guaranteed ... to be as represented; no dealers or dinkies ... need apply and no time to barter. Call Sun... day, as owner will be out of city until then. ... 240 E. 3RD ST.

FOR SALE— ... HORSES. ... PUBLIC AUCTION TODAY AT 10 A. M. ... FIRST CONSIGNMENT FROM S. & J. OF ... NEVADA. 219 EAST 1ST ST. SEE OUR ... ADVERTISEMENT UNDER THE AUCTION ... COLUMN.

FOR SALE—TEAM OF CHUNKY-BUILT ... black horses; weight about 1200 lbs. each; ... sound and gentle in every way; broke to plow ... and cultivate; also suitable for delivery; must ... sell; worth more money, but will take $225; ... also wagon and harness. 825 S. GRAND AVE.

FOR SALE — HANDSOME DOCK-TAIL ... horse; new depot wagon and harness; the ... best road horse in the city; new runabout ... and harness; combination mare. See them ... and make offer. Will sell for the best offer I ... get. 718 S. FIGUEROA ST.

FOR SALE—1 2-GALLON JERSEY COW AND ... calf, 4 days old; this is a fine high-grade ... cow, gentle for lady; 1 4-gallon Jersey ... Guernsey, $42.50 takes her. 1067 DEWEY AVE. ... e. car.

FOR SALE—CHEAP, 3 FINE YOUNG FAM... ily cows, fresh Jersey and Durham, very ... gentle; one mare, works double or single; ... suitable for express or delivery. Apply 417 ... N. HOOVER ST., end of Temple st. line.

FOR SALE—ONE PAIR 2400-LB. MULES, 10 ... years old; no older; sound and in fine con... dition; right off of work; price $250, if taken ... at once. Ask for the Cook team, N.W. COR. ... 2ND AND MAIN.

FOR SALE—ONE PAIR 2500-LB. HORSES, ... 5 and 7 years old; one gray, the other bay; ... outside of color this team is nice enough for ... carriage; price $350. 3458 E. FIGUEROA.

FOR SALE—A GOOD DELIVERY MARE, ... 1100 lbs., and harness, $45; must sell; a ... snap; also express wagon; horse working ... now. 404 TEMPLE ST.

FOR SALE—FANCY DRIVING HORSE, ... buggy and harness, extra fine roadster, ... stylish and city broke; if looking for some... thing good call at 2126 PROCTOR BLDG.

FOR SALE—NEAR CAWSTON OSTRICH ... Farm, a splendid fresh cow. Gives 4 gallons ... rich milk daily; price $60. Apply RALPH ... ROGERS, Home phone C3824.

FOR SALE—GENTLE MARE, 1100 LBS., ... at a bargain. OWNER, 537 Lorena st. Home ... phone 41885.

FOR SALE — NICE BAY MARE, FINE ... driver, runabout and harness, $125 takes all. ... 207 E. 15TH ST. Call forenoon.

LIVE STOCK FOR SALE—
Poultry, Birds, Dogs, Etc.

FOR SALE — SUPPOSE YOU ATTEND THE GREAT ... POULTRY SHOW at Ingle... wood on March 13 and 14. Free transporta... tion can be secured on these

Classified Liners.

MUSICAL INSTRUMENTS—For Sale, Exchange or Wanted.

UPRIGHT PIANOS—$4 MONTHLY. Our second hand department offers well-known makes in excellent condition at $4 monthly. Why rent when you can buy on such easy terms. GEO. J. BIRKEL. 345-7 S. Spring street.

LEFT FOR SALE, NEW IVERS & POND mahogany piano, used less than a year; cheap for cash; goat party owes. H. ARNOLD FURNITURE CO., 643-645 S. Main st. Main 2432. P1767.

$150 TAKES MY PEASE GRAND PIANO, providing you pay $2K still due piano house; cost new $700; payments $10 per month. Call up WEST 2618, Sunday only.

FOR SALE—KINGSBURY PIANO, IN EXcellent condition, $150. 'PHONE TEMPLE 1069 mornings, between 8 and 12. Not a dealer.

FOR SALE—UPRIGHT PIANO, IN GOOD condition. Will accept $100 if sold at once. Call 413 W. FIFTH ST.

FOR SALE—FIRST-CLASS PIANO. A BARgain. A2602. Room 6. BELASCO THEATER BLDG.

FOR SALE—NEW IVERS & POND PIANO at bargain. ROOM 314, Hotel Portsmouth.

PATENTS—And Patent Agents.

BECKER & BLAKESLEE, (TRACY C. Becker, Raymond Ives Blakeslee.) Formerly of New York. Lawyers and solicitors. Patents and copyrights secured and trademarks registered in all countries. Litigation in all courts. 216-218 MASON OPERA HOUSE BLDG., 127 South Broadway, Los Angeles, Cal.

E. HARPHAM GETS PATENTS, INVENtions financed, patent litigation; 25 years' experience. 617 UNION TRUST BLDG. Phone Main 8970.

U. S. AND FOREIGN PATENTS. BROOKS & LIDDERS, Patent Attorneys, rooms 608-10, L. A. Trust Bldg., Second and Spring. A2502.

PATENT AND TRADEMARKS SOLICITING and litigation. TOWNSEND, LYON & HACKLEY, 504 Merchants' Trust Bldg., 207 S. Broadway. Home A8191, Main 9120.

PIONEER PATENT AGENCY. HAZARD & STRAUSS, founded 30 years ago. 628 Trust Bldg., M & Main. PATENT BOOK FREE.

JAMES R. ROGERS, EX-EXAMINER U. S. Patent Office, patents. 423 BYRNE BLDG.

MASSAGE. And Other Baths.

ELECTRIC MASSAGE, VIBRATIONS AND baths, manicuring, chiropody, facial and scalp treatments. MRS. HERBERT, 225½ W. First.

SWEDISH MASSAGE, ELECTRIC VIBRAtion and baths. EMMA ERICKSON, 137 S. Broadway, room 2. Phone A6240.

ELECTRIC VIBRATORY MASSAGE; BATHS. Trained nurse in attendance, at 1513½ W. PICO ST. Phone 53060.

MANICURING, SCALP TREATMENT, FACE massage. H. FORREST, 322 S. Spring st., room 11, middle.

MANICURING, ELECTRIC TREATMENTS, rheumatism, nervous troubles. 107 W. 3d.

MRS. M. FARRAR, 72 LAKE ST., MASsage and baths for ladies.

PHYSICIANS—With Office and Hours.

SPECIALIST—FOR WOMEN ONLY. Cure guaranteed in every case accepted. Examination free. 10 to 4. 632 W. 6TH ST., room 307.

DR. BROWN, SPECIALIST OF DISEASES of women and children. ROOM 203, Lissner Bldg., 104 S. Spring street.

DR. CROCKER, SPECIALIST FOR WOMEN. Free examination. Results guaranteed. 203 MERCANTILE PLACE.

MRS. HAUSLER, MIDWIFE, 20 YEARS' experience. 928 E. 21ST ST. 21710.

DR. INEZ DECKER, 702 S. SPRING ST. Obstetrics. Hours 10 to 3. Room 222.

ATTORNEYS—And Counselors at Law.

FREE—ADVICE FREE. EXPERIENCED, reliable attorneys; marriage laws a specialty; estates, damages, general practice; fees made satisfactory. LEGAL ADJUSTMENT ASSOCIATION, 204 San Fernando Bldg., Fourth and Main.

LOS ANGELES LAW AND COLLECTION CO. Suits without cure. Consultation free. Estates settled. Damage suits, marriage laws, liens, etc. Attorney and notary. 518 GRANT BLDG., 3rd and Broadway.

CROMWELL SIMON, ATTORNEY AT LAW. Matrimonial entanglements; general practice; low terms. 220-221 SAN FERNANDO BLDG.

TYPEWRITERS—Of Various Makes.

BAKER-HOEY CO. BOUGHT THE ENtire stock California Typewriting Exchange at 25 cents on the dollar; all makes typewriters at unheard of prices. Each machine guaranteed. Call and secure first choice. 244½ S. BROADWAY. Main 4691.

BARGAINS; OVERSTOCKED ON REMINGtons, good machines at $25; see us for bargains in all makes. Good rentals, $2 to $3.50 month. LOS ANGELES TYPEWRITER EXCHANGE, 138 S. Broadway. A5913. Main 4684.

BENSMORE TYPEWRITER, IN GOOD CONdition, $35. 'PHONE Exch. 4.

MUSICAL INSTRUCTION—

GENTLEMAN, EXPERT PIANIST, LEIPSIC graduate, desires pupils; terms moderate. 'PHONE MAIN 4568, HOME 51960, mornings.

NURSES—With Experience.

A GRADUATE NURSE WANTS TO TAKE private patients in her home; good location and large sunshiny rooms at reasonable prices; good references. HOME PHONE 5483.

DRESSMAKING—And Dressmaker.

FINE DRESSMAKING AND REMODELING. misses a specialty; fit guaranteed; will go out by the day. 701 W. 10TH ST. Mrs. Haney. F4629.

FREIGHT FORWARDING—Shipping Household Goods.

REDUCED RATES ON HOUSEHOLD GOODS to all points east and west. JUDSON FREIGHT FORWARDING CO., 200 Central Bldg., 6th and Main, Los Angeles. Phones—F1462, Main 714.

BOILERS—And Boiler Works.

L. A. BOILER WORKS, MFRS. OF BOILers and tanks. Special attention to repair work. 119 REDONDO ST. Tel. M. 2357, Ho. 1228.

BOOKS—New and Old.

WANTED—LAW LIBRARY, SECOND-HAND preferred, at once. Address or call 509-510 STIMSON BLDG., city.

PIG IRON WORKMEN TO BE CUT.

NEW YORK, March 5.—It was today learned that the Eastern Pig Iron Association has practically agreed to reduce the wages of its workmen 10 per cent. March 15. Similar reduction, it is said, will be made later on the part of all blast furnaces in the country. Between 50,000 and 75,000 men will be affected.

FLASHES FROM WIRES.

The anti-noise crusade is spreading, according to the Society for the Suppression of Unnecessary Noises, in New York. At a meeting of the society Mrs. Isaac L. Rice, the president, said the campaign has spread over this entire country and over many parts of Europe also. The movement is no longer confined to a few persons or to a few communities but now it is an immense revolt of the many against the brutal indifference of the unthinking carelessness of the few.

Emergency surgical kits will be carried by all railroads, if recommendations of the Society for the Instruction of First Aid to the Injured, of New York, are carried out. Resolutions calling for all passenger trains to be so equipped were adopted at a meeting of the society. Special legislation will be required to force the roads to take such action, however.

Two bands of monks en route to Spain, were among the passengers who arrived at New York Thursday night from Havana on the steamer Manuel Calvo. One party was of the Franciscan order from Havana, and the others were Carmelites, from Mexico.

THE SAME GOOD FELLOW.

ROOSEVELT'S FIRST DAY AS CITIZEN.

[BY DIRECT WIRE TO THE TIMES.]

OYSTER BAY (N. Y.) March 5.—[Exclusive Dispatch.] Theodore Roosevelt, private citizen, was up and about his home at Sagamore Hill at 7:30 o'clock this morning, notwithstanding that he did not get to bed after a tedious journey from Washington, until nearly 3 o'clock this morning. He received interviewers in his library in the best of spirits.

"I am not going to change my plan of giving no interviews on politics or any other subjects," he said. "But there is this much that you may want to know. You may say that the President said—I mean, that Mr. Roosevelt said"—he broke off and laughed heartily. "I must get over that habit quickly, but it seems to stick, somehow," he continued. "At any rate, I shall leave for Africa March 23. Stateroom have been engaged on a Hamburg-American ship which leaves Hoboken at noon on that day.

"That ship will take us to Naples, and from Naples we will take a ship for Africa.

"There has been no change from the original plans for the trip. We are going ahead, just as I determined when I made my definite plans, several weeks ago."

A deluge of letters, cablegrams and telegrams poured into Sagamore Hill today, bringing the kindly sentiments of friends from all parts of the world. So great is the number of these messages that he asked the press today to announce that while he appreciated these and would like to reply to each, it is a physical impossibility for him to answer one-tenth of them.

UNSEEMLY HASTE.

LEGISLATORS PROTEST AT PIE COUNTER GRAB.

[BY DIRECT WIRE TO THE TIMES.]

SACRAMENTO, March 5.—[Exclusive Dispatch.] Stinging remarks were made by Los Angeles legislators today in telegrams to several county officials at home, who have taken the bit in their teeth and apparently are running away with appointments to new places created under the county government bill now up for passage. Unless word comes quickly that the members of the Legislature are to have something to say about a few of the appointments, at least, there is a possibility that some of the places will not be created, and that several increases in salary will not be granted.

It usually has been the practice for county officials and legislators to discuss appointments before they are made. Often the lawmakers wish to place friends in county positions. Since the great slash in the allowance for legislative attachés, the Senators and Assemblymen have little patronage at their disposal and they take not calmly the report that they have been ignored in the present instance. However, the suggestion that the county government bill may be held up and amended is expected to bring about a sudden change in the situation and to give the legislators some say in the passing out of the few slabs of pie that are provided.

THE LEGISLATURE.

(Continued From First Page.)

were far more competent than some persons many years their seniors, who would not come under the provisions of the act. Wolfe succeeded in securing the adoption of an amendment reducing the age limit to 18 years, but there is some question as to whether the bill will pass even with this amendment.

It was supposed at first that the Curtin bill applied only to chauffeurs who run machines that are hired, but Curtin said he intended that the application should be to every person who might take charge of an automobile. This would prevent every young boy and girl from running a machine, even their own.

From the tenor of the remarks made in the Senate today, the amendment will not save the bill.

ATTACHES AT WAR.

VAGARIES OF SOCIETY.

[BY DIRECT WIRE TO THE TIMES.]

SACRAMENTO, March 5.—[Exclusive Dispatch.] War is on between the attachés of the Senate and the Assembly, all because the joint aggregation could not decide amicably who should lead the grand march at a ball that was scheduled for next week. The Assembly attachés wanted Clio Lloyd, chief clerk of the Assembly, or "Jack" Stafford, sergeant-at-arms; the Senate wanted Lou Hilborn, secretary of the Senate.

So there was a split, and the attachés of each house are to go it alone. The Senate attachés will have a ball on the night of the 10th inst., at Turner Hall, and the Assembly officers and employés will have their "shindig" two nights later at the same place.

C. E. Whitesides, better known as "Doc," of Los Angeles, has charge of the arrangements for the Assembly affair and he boasts that his little function will extinguish the Senate social blaze. Whitesides says he is willing to guarantee this with one hand tied behind his back and with both eyes shut.

However, if the truth must be told, the Senate attachés certainly have "put one over" on the Assembly in point of excellence of the invitations.

TWO WEEKS MORE FOR DEER.

WOULD LENGTHEN SEASON.

[BY DIRECT WIRE TO THE TIMES.]

SACRAMENTO, March 5.—[Exclusive Dispatch.] Two weeks are added to the open season for deer by an amendment adopted in the Assembly today, which provides that deer may be killed from July 15 to November 1. Not more than two male deer may be killed, however, by any one hunter in a season.

Assemblyman Cattell opposed the lengthening of the season, saying that deer already are disappearing rapidly through the inroads of hunters, and that the additional two weeks will mean a much earlier extinction of the game.

As the amendment was made to a Senate bill, there is a possibility that the upper house will not concur.

BILL CHLOROFORMED.

ESTUDILLO PROTESTS.

[BY DIRECT WIRE TO THE TIMES.]

SACRAMENTO, March 5.—[Exclusive Dispatch.] Objecting to the chloroforming of one of his bills in committee, Senator Estudillo caused a little stir and much amusement today in an effort to have the measure recalled from committee to be fought out on the floor. The bill calls for an appropriation of $25,000 for State highway from Moreno to Beaumont, Riverside county. Collier's companion bill was passed by the Assembly, but the Governor has stated that he is opposed to the project and certain to exercise his veto power.

"This bill has been slumbering in the Finance Committee," said Estudillo, "under the anaesthetic administered by the chairman, who has repeatedly turned a deaf ear to every appeal for fair play. This choloform method of disposing of bills is not to my liking."

The Senate refused to recall the bill from committee.

HARBINGER OF ADJOURNMENT.

APPROPRIATION BILL IN.

[BY DIRECT WIRE TO THE TIMES.]

SACRAMENTO, March 5.—[Exclusive Dispatch.] The introduction in the Assembly late this afternoon of the bulky general appropriation bill marks the beginning of the end of the present session of the Legislature. This always is the harbinger of adjournment at an early day, and it is predicted now that the 18th or the 20th inst., at the latest, will see the legislators, the lobbyists and the attachés on their way home.

For the running of the government machinery of the State for the next two years nearly $10,000,000 will be required, according to the general appropriation bill; the exact total is $9,655,235, an increase of about $1,000,000 over that of two years ago. This includes the legislative, administrative and judicial departments of the government; the salaries of all officers and employés, and the cost of conducting all the great State institutions.

Bills have been introduced, calling for more than $9,000,000 in special appropriations, including all sorts of things for which people in all parts of the State are clamoring—new normal schools, more highways, polytechnic and other educational institutions, the purchase of a grove of big trees, an exposition building in Los Angeles and the like.

It is settled that not more than $3,000,000 will be allowed in special appropriations. Some of the bills calling for various sums will be killed in committee; others will be vetoed by the Governor. There is ground for hope that the $250,000 for the exposition building in Agricultural Park will be allowed, though the bill is not yet out of committee.

Owing to the increased amount of appropriations that are to be allowed, there is certain to be an increase in the State tax rate, which now is 40 cents. The prospect is that the new rate will be from 45 to 48 cents.

ASSEMBLY CONCURS.

ON CONSOLIDATION.

[BY DIRECT WIRE TO THE TIMES.]

SACRAMENTO, March 5.—[Exclusive Dispatch.] With the concurrence of the Assembly this morning in the Senate amendments to the Leeds bill, the last chapter was written in the legislative story of the Los Angeles-San Pedro consolidation movement.

The bill is well on its way to the Governor, who within the next few days will affix his signature, for it has been known all along that the Chief Executive was in favor of this fair enabling act. In fact, if the whole story could be told, it would be found that Gov. Gillett has exerted himself in no small degree to secure the passage of the bill.

A. P. Fleming, secretary of the Los Angeles Harbor Commission, who has been in Sacramento almost continuously since the opening of the present session, left this afternoon for home, naturally jubilant over the outcome. Fleming has been a potent factor in getting action on the bill, and much of the credit for the grand result must go to him. Without a man on the ground to watch every turn the outcome might have been far different.

NATUROPATHS AGAIN.

SCORE PARTIAL VICTORY

[BY DIRECT WIRE TO THE TIMES.]

SACRAMENTO, March 5.—[Exclusive Dispatch.] Naturopaths scored a partial victory today when the Senate passed a bill which will permit them to practice without examination by the State Board of Medical Examiners. The bill has the approval of Dr. Carl Schultz of Los Angeles, one of the leading naturopaths of the State, who says it is the best measure his people can hope to get through at the present session.

The bill provides that certificates shall be issued to those who are approved by the board of examiners of the association of naturopaths of California, these certificates to be approved by the State Board of Medical Examiners, who have no alternative. Naturopaths in practice at the time of the passage of the act are to be enabled to follow their profession.

A somewhat different bill was passed by the Assembly several days ago, but it will not now come up in the Senate, the naturopaths being satisfied to let the Senate bill go back to the lower house for approval.

The principal effect of the bill passed today will be to take the naturopaths from the outlaw class and to free them from persecution and prosecution.

PULLING TEETH.

OPERATE ON DENTIST BILL.

[BY DIRECT WIRE TO THE TIMES.]

SACRAMENTO, March 5.—[Exclusive Dispatch.] Several teeth were pulled today by the Assembly Committee on Medical and Dental Laws from Senator Hurd's bill, which aims to let down the bars to many dentists who heretofore have been denied the privilege of practicing their profession in California. Hurd's bill got through the Senate, to the great discomfiture and chagrin of the State Board of Dental Examiners, members of which have come here on the jump to kill the measure in the Assembly.

Hurd would permit any dentist to practice here who has had ten years' experience in some other State or country, when they shall pass certain examinations before the State board. One amendment insisted upon by the Assembly committee is that such dentists shall show that at some time they have graduated from a reputable dental college.

It is insisted by Hurd that this amendment will nullify his bill, for he points out that there are many competent dentists who never graduated, having learned their profession through experience in dental offices years before colleges had much more than come into existence.

FIRST DAY IS PLAY.

(Continued From First Page.)

tion in his inaugural address, it is now considered certain an inheritance tax will be one of the features of the new law as well as the maximum and minimum tariff scheme.

REVIEWS NEW YORKERS.

Gov. Hughes of New York was among President Taft's brightest and earliest callers this morning. There have been a lot of whispers among the inaugural crowds that Hughes is to be the next President, "provided Taft doesn't get another term," but Gov. Hughes's mission was on an errand of mercy. The famous Seventh Regiment of New York, the pride of the State, had fallen victims to yesterday's blizzard. President Taft graciously granted Gov. Hughes's request to review them this morning.

From this on the President was a pretty busy man. He hurried back to the White House, shook hands with a large number of Senators and Representatives and other callers, most of whom not only extended the usual congratulations and good wishes, but spoke with earnestness of their approval of the inaugural address. The President and his friends believe that the address has been well received by the country at large.

JAPAN APPLAUDS.

BONDS STRENGTHENED.

[ASSOCIATED PRESS DAY REPORT.]

TOKIO, March 5.—The inaugural address of President Taft, published here yesterday, is evoking appreciative comments for the statesmanlike views embodied in it. The press of Japan joins in eulogizing Taft for his inaugural utterances. The leading papers praise editorially the new President's proved qualifications as an administrator. The Kokumin makes the following editorial comment:

"The address testifies to the statesmanlike character of President Taft's ideas. Regarding immigration his views are ideal and exceedingly satisfactory to the government and people of Japan."

The Nichi Nichi prints the following opinion:

"There are two things in Taft's address which demand our attention. These are tariff reform and immigration. Respecting the former, the forboded reduction of rates promises trade expansion for both countries. In regard to the latter, we are satisfied that he has prepared steps to suppress anti-Japanism in America."

The Asahi says:

"None of the American Presidents has been unfriendly to Japan, but none has possessed President Taft's personal knowledge of the Japanese people. The result of his direct observation has been especially noteworthy and satisfactory. He urges legislation enabling the Federal government to enforce the treaty rights of aliens and we are convinced that the traditional relations between the two countries will be greatly strengthened by Taft's administration."

The Hochi comments as follows:

"Roosevelt rendered invaluable service at the most critical moment of Japan's history, and we profoundly regret his departure from the White House, but we are rejoiced to find a cause for consolation in the fact that his policy is certain to be embodied in the administration of his successor. Taft has many friends among our own politicians, for his friendliness has already been manifested. A brilliant future can be expected confidently in the relations between the two countries."

The Jiji and other papers comment editorially in a similar strain, and express great confidence in the growth of amicable relations between the two great neighbors of the Pacific.

TAFT DOOMS DISARMAMENT.

BIRRELL'S IDEA OF ADDRESS.

[ASSOCIATED PRESS NIGHT REPORT.]

BRISTOL (Eng.) March 5.—Addressing a political meeting here tonight, Mr. Birrell, Chief Secretary for Ireland, expressed the belief that President Taft in his inaugural address pronounced the doom of the hope of the disarmament of nations. There was universal feeling abroad, in which the United States now joins, Mr. Birrell said, for increased armaments. "It is enough to make angels weep," but, in face of it, he declared, "it is our duty to maintain our navy strong enough to keep Great Britain's shores inviolate."

FRENCH PRESS IS FRANK.

NEW PRESIDENT'S POLICIES.

[ASSOCIATED PRESS NIGHT REPORT.]

PARIS, March 5.—The French press comments today in frank and vigorous tone on President Taft's inaugural address, and thinks it shows that the new President's policies will, in a general way, be a continuance of those of Mr. Roosevelt. The Temps characterizes the address as preeminently "republican," and says it shows that Mr. Taft purposes to make a fight for greater Federal authority on truly Federal questions, especially the procuring of national corporation laws to counteract the existing legal anarchy arising from diversified State regulations.

GERMANY IMPRESSED.

WAITS TARIFF ACTION.

[ASSOCIATED PRESS DAY REPORT.]

BERLIN, March 5.—The German Foreign Office views William H. Taft's assumption of the duties of President of the United States, as likely to lead to still closer friendly relations between America and Germany, and calls attention to the progress made in this direction during the administration of President Roosevelt. The peaceful tone of President Taft's inaugural address has created a most favorable impression in government circles, and the Ministry of the Interior is awaiting tariff revision with the keenest interest.

The newspapers allude to the orderly ascent of Mr. Taft to the rulership of 100,000,000 people and the retirement of Mr. Roosevelt to private life as an impressive political spectacle.

AFFINITY LOSES MONEY.

Judge Decides It Is no Crime to Accept Money Though Marriage Does Not Follow.

[BY DIRECT WIRE TO THE TIMES.]

CHICAGO, March 5.—[Exclusive Dispatch.] It is no crime to accept money from an "affinity," even though marriage does not follow.

This, in substance, was the ruling of Judge Blake today in dismissing a charge of conspiracy to defraud, pending against Arthur O. Simpson, proprietor of a restaurant in the Western Union building.

Mrs. Fedelia Love Woodcock, who is suing Simpson for $50,000, on a breach of promise charge, caused his arrest, alleging that he defrauded her out of $4000 by his profession of love for her.

"From the evidence," said Judge Blake, "I take it that Mrs. Woodcock gave Simpson these sums voluntarily, and that she made no demand for the return of said sums. It has not been shown that Simpson used an unlawful device or scheme to induce the woman to give him money. Consequently I will discharge the defendant on this charge."

ARCHBISHOP FINDS IT HARD TO DISPOSE OF HIS RACING STABLE.

[SPECIAL CORRESPONDENCE OF THE TIMES.]

PARIS, Feb 20.—In all ages devout Catholics have bequeathed legacies of different size and description to popes, cardinals and archbishops, but it is safe to say that no prelate was ever more thoroughly astounded than the Archbishop of Paris when he awoke some time ago to find himself the possessor of a celebrated racing stable.

"I beg pardon for intruding," Monseigneur Amette's secretary came into the archbishop's study with an air of much perturbation one morning, "but a lady, the Viscountess de Raineville, has just died and has left her fortune of several millions to your excellency."

"What is this, my friend? Surely there is some mistake," the archbishop turned abruptly in his chair. "I never even heard of the lady."

"That may be," the secretary admitted deferentially, "but the fact is that your excellency is the sole heir of this legacy which includes a well-known racing stud."

"Ah, of course you mean that this legacy was left to the church to be distributed among the poor under my direction."

But when Monseigneur Amette understood that the legacy was left to him personally and not to the church, he refused to accept it. But just after his secretary had left the archbishopric to communicate Monseigneur Amette's decision to the executors of the will, word came that the court had ratified the bequest, so there was nothing to do but to accept the legacy, including the embarrassing item of the race horses.

Of course the archbishop immediately gave orders for the sale of the stud, also of the viscountess's properties, comprising much real estate, a breeding farm and a historic chateau at Allonville in Normandy. The legacy converted into cash will be used for various charitable organizations.

If the august and unwilling owner of race-track favorites fancied that he could wash his hands of proprietary duties so easily, he soon discovered his mistake. His man of affairs soon came to him with a complication. The horses were to be put up at auction at a big establishment in the rue de Ponthieu. But some critics had pointed out to this man of affairs that the auctioneer was a Jew. Was this a serious enough consideration to warrant the intervention of the archbishop? It evidently was, for a few days later the honor of auctioning the stud was awarded to a rival establishment where the sale is to take place shortly.

The collection consists of twenty-five horses and by a curious coincidence the De Raineville jockeys have always worn violet—the archbishop's color.

During the last years of her life the Viscountess, an old lady in her seventies, had very naturally not taken as much interest in the horses as her husband had done. He was a staunch Royalist deputy and his wife was apparently a strong sympathizer with his anti-Republican ideas, for she delighted in giving names which were caricatures of prominent governmental personalities, to her horses. Clemenceau was transformed into Clemencette and Caillaux became Caillautette.

Because of the Viscountess's lack of interest in race track triumphs or defeats, very few of the horses which will be auctioned are particularly celebrated, although former victories of the De Raineville stable are still remembered in sporting circles. Since her husband's death the Viscountess paid more attention to the breeding of horses rather than to races. Her farm at Allonville was one of the best in France, and many of the de Raineville foals were sold during the summer season at the fashionable resort, Deauville.

Monseigneur Amette of Paris.

The Roman Catholic Archbishop of Paris has just been left a remarkable legacy in the shape of a splendid racing stable, which the French courts have not allowed him to refuse.

How did it happen that a woman of such wealth left her great fortune to the archbishop? The only member of her immediate family still living was a sister whom she had not spoken to nor seen for many years because of some family difficulty. There were a few distant cousins, nephews and nieces, but Mme. de Raineville had held herself aloof from all relatives for a long time. She had cut herself off not only from her relations, but from her circle of friends at one time so large. The greater part of the year she lived in solitary state at her chateau, and when she visited her Paris apartment no detail of her daily routine was changed. Her way of living was a matter of conjecture to former friends and acquaintances. She received no one but her confessor, the Abbé Riviere, and for several years before her death she seldom left her room. She never ate anything but the plainest of foods—chiefly cereals and milk—which were served to her on a tray in her high-canopied bed. However, as a reminder of those ceremonious repasts of other days, her butler always arranged a table near by, set with costly damask and heavy plate, and served a full course dinner to a couple of empty chairs.

Two years ago Mme. de Raineville deposited $200,000 with an insurance company—the money to be paid out in annuities of $14,000. She lived on this and the income from her various properties was devoted largely to charities. Considering her eccentric isolation from friends and family and her absorbing interest in the church, it is not surprising that the archbishop found himself heir to her millions—racing stable included.

SAYS ITALY GRAFTED.

(Continued From First Page.)

sen. Father Idone's statement to Immigration Official Edward Flannery aboard the Deutschland, in part, follows:

"Cowardice by the Italian soldiers and police cost the life of my father. Suffering untold agonies, he lay for three days pinioned under debris. The relief corps was afraid to aid him because its members feared the falling of walls. They talked to him for three days, but made no attempt to get him out.

"I saw Italian soldiers, under the eyes of their officers, commit acts of cruelty which no newspaper would dare print. At Villa San Giovanni the soldiers and their commander sold food and clothing to the poor. I saw one commander at the same place carrying relief clothing and food to his friends.

"No help of any kind was given to the poor without remuneration. If the American people could have seen the tyranny which I did, they would not contribute a single penny if another earthquake destroyed what has been left standing.

"In the two and a half months that have elapsed, not a single thing has been done in my native town by the Italian Red Cross Society or by the Italian government.

"I have brought with me many sworn statements and I intend to present them to our State Department the moment I get back to Cleveland."

PACIFIC COAST PROBLEMS.

WASHINGTON, March 5.—[Exclusive Dispatch.] Congressman Knowland has received a petition from the Ship Owners' Association of San Francisco asking for a life-saving station at South San Francisco, and additional revenue cutters on the California coast. Knowland has decided to urge upon the Committee on Interstate and Foreign Commerce the desirability of visiting the Pacific Coast, including Alaska, after the special session, in order to see personally what the needs of that Coast are.

FLINT HOPES FOR MORE.

WASHINGTON, March 5.—[Exclusive Dispatch.] Senator Flint has received assurances that the next Congress will allow $150,000 additional to the $25,000 allowed this session for the purchase of land at San Pedro for fortification. In the meantime the purchase of the land requested will proceed.

RAILROAD INTERESTS.

A bill has been introduced into the New York Legislature providing that railroad companies shall publish continually in newspapers the schedule of time for the arrival and departure of regular passenger trains. Many of the railroads in that State have discontinued this service.

There is still an evident disposition among legislators to further regulate the railroads, notwithstanding the depression that resulted from the legislation of the past two years. In a circular sent to its employés by the Burlington road, it is stated that there are now in Congress or Legislatures of eleven States, traversed by the Burlington, 272 proposed laws regulating railroads. In these same eleven States in 1907 and 1908 more than 400 bills concerning railroads were introduced in the eleven States, many of which reduced the revenues materially.

An improved flue and flue sheet for railroad locomotives has been invented by Charles S. Coleman of Spokane.

It is said that the expense of repairing flues of locomotives is from $3 to $10 a trip, and on the 60,000 engines in use a total of nearly $100,000,000 a year. Coleman's invention is designed to reduce this expense considerably, besides saving fuel, preventing explosions and delays and loss from locomotives being in repair shops.

The Burlington's statement that it will spend only $1,000,000 in extensions and improvements during 1909, against $3,000,000 in 1908 and $16,000,000 in 1907, is worth pondering, says the New York Journal of Commerce. The reason for this radical curtailment of enterprise is officially given as interference by State legislators.

The shopmen of the Canadian Pacific have asked for a new wage schedule, and a strike is said to be contemplated if the request be not granted. The company, in turn, has announced that the wage schedule given out by the board of conciliation and accepted by the men ending the big strike on their system last October shall be continued for another year. The men demand 5 per cent. increase in wages all round, recognition of seniority of employés, pension system, free transportation within divisions, that men not reinstated after the strike shall be given old positions.

Fine Arts of the Egyptitns.

In an interesting and extraordinarily complete collection of ancient Egyptian amulets which has just been placed on exhibition in the Brooklyn Institute Museum are some works of art which would do credit to the most skillful of our modern sculptors. When it is considered that many of these were made as early as 3000 B. C., and some of them as far back as 6000 B. C.—before even Abraham was born—one connot but wonder what sort of civilization must have existed in those days. There is the face of a lioness carved in stone that would do credit to Barye; there are tiny bronze figures of Isis, Osiris and Horus that are as perfect in their proportions and as strong in their conception as any of the masterpieces of Rodin; there are alligators, turtles, cats and other animals which resemble nothing so much as the best work of the Japanese, and there are carved jades and turquoises which Boutet de Monvel or any of the present day designers of jewelry in Paris might take as their models. In arranging this probably unique collection Prof. W. H. Goodyear wisely placed in the very center of one of the cases a pair of the chisels with which such carvings were made, chisels that he says are 8000 years old—and they are made of copper. The metallurgist of today who could so temper copper as to make a chisel of it would not only earn a fortune but would hand his name down to posterity alongside of that of Bessemer, yet he would but be reviving an art which was a commonplace one to these ancient Egyptians, and probably to the ancestors of our own American Indians.—[New York World.

GOOD AND BAD.

TINKER WITH GAME LA

Statesmen Attempt to edy Supposed Evi

Willis Wants State D Into Two District

Preston Asks That La Deer Be Increase

The present session of the ture has been a very prolific the number of bills of vario introduced, and as a natura quence measures of all k concerning every conceivab have been foisted on the Hunting and fishing have r usual amount of attention aspiring and perspiring "st and even if one-fourth of measures become laws the s will scarcely recognize the game laws.

Apparently one of the mos bills put forward was intro the Senate on January 8, and poses to give to the boards o visors of the counties the rig clare any stream a public hig the stream is not navigabl would concern fishing only, doubtless meant to prevent available fishing "ground" given locality from being by some rich corporation or owner." The wisdom of this ever, will be questioned. In owner of land through which runs, does not consent to pe ing along the stream, the S may buy any or all of his condemn them.

Senator Sanford has intro bill to lengthen the trout fis son, proposing to make the open April 1, instead of May

Assemblyman Drew of Fres ty proposes to have the Stat lish a fish hatchery near Sa in his county, the State to s will build a $1200 hatchery January. This is a com measure, for the State can too many hatcheries.

GAME DISTRICTS

Senator Willis of San wants to divide the State i game districts, the southern to embrace all the counties n Tehachepi. This sounds lik scheme, for the climatic north and south of Tehachep ferent, and two districts with laws might be satisfactory.

Senator Cullen asks the law prohibiting the hunting from a sneak, decoy or scu unless the same is propelle or oars. Assemblyman Pres the deer limit raised from tw in one season, and another fathers a bill which state person carrying a gun, comm for hunting game, is presum hunting.

To prevent seining in the ator McCartney has introdu making it a misdemeanor surf fish, yellowfin or spot fe except with hook and line, t fine to be $20 upon convict ator Willis asks that it be misdemeanor to catch trout salmon roe or steelhead roe. statesman wants to so amend that a hunting license would to any hunter who woul with a county clerk fifty scalps, two fox scalps, or scalp. Still another legis that the open season for changed to begin August 1 of July 15, and close Novem stead of October 1.

Senator Roseberry strik Chinese for shipping shrimps to prevent any person prior to ber 15, 1912, buying, selling, having in his possession eit crawfish or abalone or abal shells, or who ships or re shipment from the State o fish or shrimp shells ta California waters.

There are dozens of other bi ing on game and fish, but n of these few will give the r an idea of the tinkering on t laws that is being attempted present session of the L Some of the bills that have troduced have the sanctio State Fish and Game Assoc

INSURANCE WOR

Prof. Irving Fisher of Yale sity recently stated that the human life in the United Sta be increased fifteen years by tion of practical hygienic re quick result of the same is the ment of a committee to co merits of the statement by t ciation of Life Insurance Pr

The Providence-Washington tified all its agents in Okla cease writing at once and formed the Insurance Com that it does not intend to com the new requirements impose include the filing of a list of holders and their addresses amount of their holdings. The regards this as an unwarrant sion of private affairs with w sating advantages.

Jonas Myers, a Civil War ve Rochester, Ind., has taken out insurance policy on his coffin.

An interesting decision was rendered under the English family of a domestic servant lost her life by fire while em employer's roof, was awarded insurance compensation to be the said employer. His hon judge, was of the opinion that ing in a room, inaccessible by third story, "and sharing its elderly and inactive fellow which would enhance the dan a duty which the deceased her employer," and he held accident by which the deceased life did arise both out of and course of her employment," entitled her heirs to compens

Insurance Commissioner E. Wolfe states that the fra surance associations are now unto themselves in this State leads the California Weekly to that "there is no more justifia this than for allowing insuran panies of all kinds to be a themselves. All insurance should be under the careful sion of the law. The doctrine sez faire is no better when it this inactivity than to say matter how managed the actuaries cannot be gotten and any attempt to get them must result in no many who pay insurance f The only opportunity for insurance that fraternities insurance corporations lies ing the cost of doing busi paying dividends to stockh fraternal "wild cat" is no corporate "wild cat" and just to be prowling around.

A SAGE'S SAVINGS.

MAGOGUES E SHREWDER.

Senator Burrows Warns the People.

Country Is Moving Toward Democracy.

Greatest Men He Has Encountered.

BY JAMES B. MORROW.

[CORRESPONDENCE OF THE TIMES.]

WASHINGTON, March 1.—Storm drifted into his narrative as Burrows, now stopping to peer concerning every conceivable have been foisted on the Hunting and fishing have r usual amount of attention aspiring and perspiring "st and even if one-fourth of measures become laws the s will scarcely recognize the game laws.

Apparently one of the mos bills put forward was intro the Senate on January 8, and poses to give to the boards o visors of the counties the rig clare any stream a public hig the stream is not navigabl would concern fishing only, doubtless meant to prevent available fishing "ground" given locality from being by some rich corporation or owner." The wisdom of this ever, will be questioned. In owner of land through which runs, does not consent to pe ing along the stream, the S may buy any or all of his condemn them.

Senator Sanford has intro bill to lengthen the trout fis son, proposing to make the open April 1, instead of May

Assemblyman Drew of Fres ty proposes to have the Stat lish a fish hatchery near Sa in his county, the State to s ate $3000, providing Fresno will build a $1200 hatchery January. This is a com measure, for the State can too many hatcheries.

GAME DISTRICTS

Senator Willis of San wants to divide the State i game districts, the southern to embrace all the counties n Tehachepi. This sounds lik scheme, for the climatic north and south of Tehachep ferent, and two districts with laws might be satisfactory.

Senator Cullen asks the law prohibiting the hunting from a sneak, decoy or scu unless the same is propelle or oars. Assemblyman Pres the deer limit raised from tw in one season, and another fathers a bill which state person carrying a gun, comm for hunting game, is presum hunting.

To prevent seining in the ator McCartney has introdu making it a misdemeanor surf fish, yellowfin or spot fe except with hook and line, t fine to be $20 upon convict ator Willis asks that it be misdemeanor to catch trout salmon roe or steelhead roe. statesman wants to so amend that a hunting license would to any hunter who woul with a county clerk fifty scalps, two fox scalps, or scalp. Still another legis that the open season for changed to begin August 1 of July 15, and close Novem stead of October 1.

Senator Roseberry strik Chinese for shipping shrimps to prevent any person prior to ber 15, 1912, buying, selling, having in his possession eit crawfish or abalone or abal shells, or who ships or re shipment from the State o fish or shrimp shells ta California waters.

There are dozens of other bi ing on game and fish, but n of these few will give the r an idea of the tinkering on t laws that is being attempted present session of the L Some of the bills that have troduced have the sanctio State Fish and Game Assoc

INSURANCE WOR

Prof. Irving Fisher of Yale sity recently stated that the human life in the United Sta be increased fifteen years by tion of practical hygienic re quick result of the same is the ment of a committee to co merits of the statement by t ciation of Life Insurance Pr

The Providence-Washington tified all its agents in Okla

GOOD AND BAD.

INKER WITH GAME LAW

atesmen Attempt to R
edy Supposed Evils.

illis Wants State Div
Into Two Districts.

reston Asks That Limi
Deer Be Increased.

he present session of the L
has been a very prolific
number of bills of various
roduced, and as a natural
nce measures of all kind
verning every conceivable
e been foisted on the law
nting and fishing have receiv
al amount of attention fr
ring and perspiring "state
even if one-fourth of the
sures become laws the spor
scarcely recognize the
e laws.

pparently one of the most
put forward was introdu
Senate on January 8, and
s to give to the boards of
rs of the counties the right
any stream a public highw
stream is not navigable.
ld concern fishing only,
tless meant to prevent the
lable Sashing "ground" in
locality from being gobb
ome rich corporation or "p
r." The wisdom of this bill
will be questioned. In ca
er of land through which a
does not consent to perm
along the stream, the supe
buy any or all of his rig
emn them.

nator Sanford has introdu
to lengthen the trout fishin
proposing to make the
April 1, instead of May 1.
ssemblyman Drew of Fresno
roposes to have the State
a fish hatchery near Shaver
is county, the State to app
$3000, providing Fresno
build a $1200 hatchery befo
ary. This is a comm
sure, for the State cannot
many hatcheries.

GAME DISTRICTS.

nator Willis of San Bern
s to divide the State int
districts, the southern
mbrace all the counties
chepi. This sounds like a
me, for the climatic con
and south of Tehachepi
t, and two districts with
might be satisfactory.
ator Cullen asks the pas
v prohibiting the hunting
a sneak, decoy or sculli
s the same is propelled
ra. Assemblyman Preston
er limit raised from two
e season, and another st
rs a bill which states
n carrying a gun, commo
unting game, is presume
ing.

prevent seining in the s
McCartney has introduce
ng it a misdemeanor
fish, yellowfin or spot fin
t with hook and line, th
o be $20 upon convictio
Willis asks that it be
meanor to catch trout
ss than one-pound roe.
man wants to amend
hunting license would
y hunter who would
a county clerk fifty
e, two fox scalps, or one
Still another legislator
the open season for d
ed to begin August 15
ly 15, and close November
of October 1.
ator Roseberry strikes
se for shipping shrimps
vent any person prior to
5, 1912, buying, selling, k
g in his possession any
ish or abalones or black
, or who ships or recei
ent from the State an
or shrimp shells take
rnia waters.
re are dozens of other bill
n game and fish, but a
se few will give the s
s of the tinkering on the
that is being attempted
t session of the Leg
of the bills that have
ed have the sanction o
Fish and Game Association

NSURANCE WORLD.

Irving Fisher of Yale U
ecently stated that the
life in the United States
reased fifteen years by the
f practical hygienic refor
result of the same is the a
of a committee to consi
of the statement by the
of Life Insurance Presid

Providence-Washington h
all its agents in Oklah
writing at once and ha
the Insurance Commis
does not intend to comply
w requirements imposed
the filing of a list of
and their addresses and
of their holdings. The co
this an unwarranted
private affairs with no c
advantages.

Myers, a Civil War vete
ser, Ind., has taken out
ce policy on his coffin.

nteresting decision was re
d under the English law,
of a domestic servant
r life by fire while under
er's roof, was awarded a
ce compensation to be pa
d employer yet. His Hono
was of the opinion that
room, inaccessible and
tory, "and sharing it with
and inactive fellow-ser
ould enhance the danger
which the deceased ow
ployer," and he held that
t by which the deceased lost
arise both out of and
of her employment," and
her heirs to compensation

ance Commissioner E. W
states that the fraterna
associations are now s
emselves in this State,
e California Weekly to re
ere is no more justificatio
n for allowing insurance
of all kinds to be a law
ness. All insurance institu
ne under the careful s
the law. The doctrine
e is no better when ap
ctivity than to any othe
new managed the truth
s cannot be gotten away
to attempt to get away
ust result in no insuranc
who pay insurance for
y opportunity for cla
e that fraternities have
e corporations lies in
cost of doing business
dividends to stockholde
"wild cat" is no mo
o "wild cat" and just
rowling around.

A SAGE'S SAVINGS.

EMAGOGUES RE SHREWDER.

Senator Burrows Warns the People.

Country Is Moving Toward Democracy.

Greatest Men He Has Encountered.

BY JAMES B. MORROW.

[CORRESPONDENCE OF THE TIMES.]

NGTON, March 1.—Storm
ented into his narrative as
Burrows, now stopping to peer
e filled with mountain laurel
fooling with the fire on his
pipe, vigorously walked the
of the parlor in his house and
ly vanished at about every
in the dim caverns of the
ment.

birds would begin to war-
the anacostal fence, the sun of
phrase would shine upon the
and the twinkling gray eyes of
mber from Michigan would laugh
across the far edges of his

," I said, "the journey
thorns and over the rocks
a sound and unwearied op-

, a rational optimist, per-
would not have lasted had I
mist. Why, I was even ex-
and hopeful in the sugar bush,
with a neckyoke and two buck-
my shoulders, I followed my
gathered maple sap from
to another. The cold wind
through the grove, and the
ened to an icy dough by the
of the weather, clung in obsti-
to my cowhide boots, but
of joy, notwithstanding. At
would sleep a little, and then
stir the sap and to rub the
fat pork to keep it from

always cold, and always hun-
always sleepy, and my eyes
full of smoke, but I was
and happy. The boys who
and worked in the sugar
ast year out, many days
are prepared for the shocks
before them when, with
in their hands or bundles
ks, they go down the road
and turning, before the
out of sight, bid farewell
old house, with the folks
the porch and the friendly
ching back. I have strug-
life and, thank God, that
e a rich father. A million
an automobile is the sure
devil nowadays for almost
father."

there many grafters in
" I asked.

ed the answer, in the deep
many campaigns on the
made nationally familiar.
, with but few exceptions,
and are conscientiously
e the public interest. If
dishonest men in Con-
ere dishonest before they
ed the blame for their be-
ington rests with their
who should have kept
. I deny the statement
is full of special or
tions. When an honest
to Congress he will con-
honest; a dishonest man,
perform the same in one
will in another."
dangers threaten the coun-

cannot be averted. We
wly, perhaps, but sure-
it, toward a complete
Naturally, the demagogue
most propitious for his
is shrewder and wears
than he used to, and
he is a good deal more
as has always been the
sons of his trade and
is unscrupulous and en-
Men skilled in the work
and experienced in pub-
cautious, patriotic, and
being displaced here and
who are without train-
are actuated by no better
to get jobs from the gov-
country has passed into
important period of
development, and its need

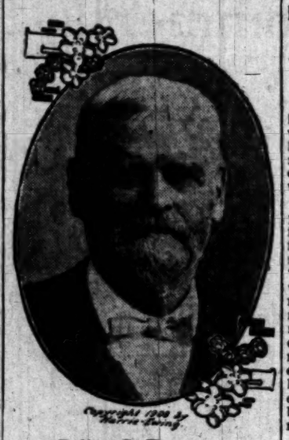

Julius C. Burrows.

for the wisdom and active direction of its best and ablest men is most imperative. We should not put the country in jeopardy at such a time as this by experimenting with untried and pretentious seekers after office."

"You came here thirty-five years ago," I said, "and have been a member of Congress pretty steadily ever since. What has the result been upon yourself?"

"Financially, the result has been disastrous. No honest man can serve in Congress and obtain a competency. However, my life in Washington has been immensely advantageous, both educationally and socially. I have had the pleasure of knowing the foremost men of the nation. Moreover, if one believes he has done some good, he is reconciled to the losses he has suffered in other directions. If I could go back to Kalamazoo, and to the year 1873," Senator Burrows said, as he halted his march and stood in front of me, "I think I should immediately interest myself in politics and public questions." Then he smiled with the eyes which have greatly helped to make him successful in Michigan, and peculiarly ingratiating in the rest of the country. "I have fought all my life," he added in seriousness, "and I praise heaven that it has been necessary."

"Tell me," I said, "about some of your battles as a boy. Did you ever have to fight when you were teaching a country school?"

"Once," Senator Burrows replied, as he sat down and again lighted his long, thin cigar. "A big-boned and loud-talking youth of 17 had a revelation, which he voiced in prophecy, that it was his duty to whip me and to run the school. He sat himself down among the girls one morning and began a discourse which was more or less personal to myself. I understood, as well as he, that the hour had come. Walking over to him, I wrapped the fingers of my left hand in his long hair and with the fingers of my right hand I clutched the collar of his coat—I had pitched hay and chopped wood and my grip was pretty good. Lifting him off the seat, I turned him once in the air and then let go. He hit the wall ten feet away and went down in a lump. Pretty soon he passed a trembling hand across his eyes and looked up. His knees were wobbly, but by and by he could walk. After that he sat at his own desk, meeker than Moses and purring like a house cat."

"You were born in a log cabin on a farm in Northwestern Pennsylvania?" I said.

"Yes, on the side of a hill in Erie county. My father built a new house, when I was a child, which I thought to be remarkably commodious and elegant. Even when we moved into it with our belongings—there were ten of us in the family, seven sons and a daughter—it seemed entirely too large and oppressively lonely. I went back to look at the old house several years ago, keeping its stately proportions in mind as I had always remembered them, but I couldn't find it. I saw a weather-beaten little hut of one and a half stories, with three rooms downstairs and an unfinished attic. I was distressed and amazed to learn that it was the imposing palace of my childhood.

"My six brothers and myself worked on the farm and attended district school in the winter. The favorite pleasure resort of all the people in that region was a deep abyss, which was called the gulf. A very narrow path, made by the rains of many seasons, and called the Hogsback, ran into the chasm. We boys used to play on the path at the risk of our limbs and lives, and to the distress of our parents. An eccentric character in the village of North East, not far off, announced that he would repair on a certain day to the Hogsback and die, in the presence of all those who cared to leave their work and witness the unusual event. He dug a grave near by, and made other necessary preparations for giving up the ghost. I saw the grave, or what remains of it, when I returned on the occasion I spoke of, to look at the old house. The man spent a busy and cheerful day on the Hogsback. Toward evening, however, he withdrew, saying he was sorry to disappoint the big crowd, but manifestly he had blundered in his arithmetic. My father had been a skeptic on the proposition right along, and bet with my brother Rome, who was optimist enough to risk his only sheep on the result."

"Your name," I said, "is Julius Caesar, and the brother of whom you speak is named Jerome Bonaparte. Was your father a student of history?"

"No; our good mother was. I have detested highfalutin' names and titles all my life, have invariably parted my hair at the side, and have been plain Mr. Burrows ever since coming to the Senate. It was a mistake to tag Rome and me the way they did.

"The performance on the Hogsback was one of the really great events of my boyhood," Senator Burrows said, resuming the thread of his narrative. "We talked about it for months, dating events upon it, just as if it had been a big wind or a killing frost. As an entertainment, it beat the raising of a barn or a house, although on such an occasion there was much noisy joy throughout the day and several fist fights late in the afternoon among the men who got drunk.

"In the course of time my father sold his farm and moved to Grahamville, a very little town in the same county. We now lived in a magnificent residence, consisting of a large main building and two wings, decidedly gorgeous. I also hunted for it when I went back, and found a miserable hovel with a tumble-down shanty at either end. My father had a tract of timber, in which his seven sons regaled themselves with axes when serious work was slack. He also had an interest in a tannery. I am glad to say that he was a pushing and thrifty man, feeling his own need of an education, and wanting his sons to go to school. He belonged to a debating club, and talked on one side or the other whenever it met.

"It was while living at Grahamville that I heard Daniel Webster speak. We got up at 3 o'clock in the morning, hitched four horses to a hay wagon and started for Erie, thirty miles distant. On the way, 'Rome and I sang some verses about James K. Polk and the uncertainty of his movements, the onlookers not knowing exactly whether he was walking forward or coming back. A tavern-keeper brought out his shotgun, at a trough where we watered our horses, but we stood our ground and sang all the louder. I recollect that a swarthy man made a speech, and that is all I remember of Daniel Webster. But there were forty yokes of oxen hitched to a wagon in the parade, and I can see them yet, switching their long tails, leaning away from their yokes and walking pigeon-toed.

"We left Grahamville and bought a farm in the famous Nineteenth District of Ohio, which was represented in Congress by Joshua R. Giddings, and at a later day by James A. Garfield, and which was also the home of Senator Benjamin F. Wade, the furious abolitionist. We were very poor. Money was scarce. Markets were few and far apart. Farm products had to be traded to merchants for calico and other goods. I got a little money by peeling apples and drying them in the sun. I milked five cows twice a day, and walked three miles to an academy in Kingsville. One winter I did chores at a man's house for my board. Then I got a room at the academy, sweeping the building and ringing the bell for my tuition. My mother gave me a bed and a box stove, and I did my own cooking.

"I worked hard, but it was a contest with poverty all the time. The young men of today don't know what it is to fight for an education, and those who are clothed and fed and given every opportunity by their fathers are utterly unappreciative. I found that I was making no headway and went to Jefferson, the county seat, where I was engaged as principal of the village schools. The children of Wade and Giddings were among my pupils, as were the sisters and brothers of William Dean Howells, the novelist. My salary was too small to remember. I read law at Jefferson and there I was married. After my school closed in summer I found work with neighboring farmers.

"With letters of recommendation from Giddings and other prominent citizens, I set out for Iowa, where I meant to settle. On the way I stopped at Richland, in Kalamazoo county, Mich., to visit my wife's uncle. On being offered a teacher's place in an academy at Richland I accepted it. I read the statutes of Michigan and having passed an examination in Detroit, was given a license to practice. Then the North and the South went to war about slavery. I made patriotic speeches and helped in the work of recruiting.

"Who is the greatest man you have ever known?"

"The greatest man I ever saw rode a little mule across the lines of troops which he was reviewing in Virginia. His long legs were doubled up, yet his feet almost dragged on the ground. He wore a grotesque and shabby stovepipe hat on the back of his head. I had to smile, although I knew the man was Abraham Lincoln. Oh, yes; I was acquainted with James G. Blaine and served with him in the House. He was tactful and as quick as a cat. Garfield was a great character intellectually, relying altogether on preparation, however, and not upon inspiration. I heard him say that if all the books were burned a good history of the country could be written from the figures contained in the appropriation bill in Congress.

[Copyright, 1909, by James B. Morrow.]

PRESCRIPTION IS FILLED OFTEN

"TIMES" READERS TAKE ADVANTAGE OF ADVICE SAYS DRUGGIST HERE.

Local druggist kept busy all week—No sufferer of Kidney or Bladder trouble or Rheumatism should leave it untried as hundreds of people here are now well.

That the readers of this paper appreciate advice when given in good faith is plainly demonstrated by the fact that one well-known local pharmacy supplied the ingredients for the "vegetable prescription" many times within the past two weeks. The announcement of this simple, harmless mixture has certainly accomplished much in reducing the great many cases of kidney complaint and rheumatism here, relieving pain and misery, especially among the older population, who are always suffering more or less with bladder and urinary troubles, backache and particularly rheumatism.

Another well-known druggist asks us to continue the announcement of the prescription. It is doing so much real good here, he continues, that it would be a crime not to do so. It can not be repeated too often, and further states many cases of remarkable cures wrought.

The following is the prescription, of simple ingredients, making a harmless, inexpensive compound, which any person can prepare by shaking well in a bottle: "Fluid Extract Dandelion, one-half ounce; Compound Kargon, one ounce; Compound Syrup Sarsaparilla, three ounces. Any first-class drug store will sell this small amount of each ingredient, and the dose for adults is one teaspoonful to be taken after each meal and again at bedtime. There is enough here to last for one week, if taken according to directions. Good results will be apparent from the first few doses.

San Pedro District

Get Ready for Another Big Land Opening at

LOMITA TOWNSITE

Next Sunday will witness the sale of another subdivision adjacent to Lomita Townsite in the San Pedro harbor territory. These subdivisions at Lomita offer the small, the moderate or the large investor the very best possible opportunity to get in on the rising values at San Pedro and get in right. Fortunes have been founded in the past on business and beach property, but the surest money of all is in the future values of San Pedro lands. Lomita will participate in every upward movement of San Pedro values. It will profit by every dollar of the millions spending and to be spent there. It is close to the electric line. It is near the dredging operations now under way at Bixby slough. It lies close to the Shoe String strip, where values are going up. The new good roads boulevard passes through it, running from Redondo to Long Beach. At present prices, or even double the present prices, it is the surest money-maker on the map of the coast today.

Platted in Acres

$375 And Up

Single Acre or More

$10 Down Per Month

The man or woman trying to save a few dollars at a time will find this the strongest inducement and the best investment. The man of moderate means seeking the best use for his funds could find no better place for them. The capitalist, always eager to pick up a certain money-making investment, cannot afford to pass by this unusual opportunity.

Three Big Excursions Sunday

Leaving Our Office 9, 10 and 11 A. M.

Call or phone at once and arrange to go. These excursions attract general attention because San Pedro occupies a prominent place in the investing mind today. No other spot offers so much of real promise. Get ready now and go on one of these excursions Sunday. Bring your money with you for first payment, as previous experience proves that delays are dangerous and these acre lots do not wait a day.

Lomita Department

118 W. 6th St. W. I. Hollingsworth & Co. Ground Floor

SHIPPING.

PORT LOS ANGELES, SAN PEDRO.

ARRIVED—FRIDAY, MARCH 5.

Steamship Queen, Capt. Cousins, from San Diego.

Steamer Falcon, Capt. L. J. Schage, five and one-half days from Tacoma, via San Francisco.

Steamer Shasta, Capt. Hanson, six days from Bellingham.

U. S. torpedo boat destroyer, Hull from San Diego.

U. S. torpedo boat destroyer Whipple, Lieut. Church, from San Francisco.

SAILED—FRIDAY, MARCH 5.

Steamship Queen, Capt. Cousins, for Seattle via Redondo, Santa Barbara, San Francisco and Eureka.

Steamer Samoa, Capt. Madsen, for Caspar via San Francisco.

U. S. torpedo boat destroyer Perry, Capt. Larimer, for Mare Island.

U. S. torpedo boat destroyer Stewart, Capt. Smith, for San Diego.

IN PORT—FRIDAY, MARCH 5.

U. S. S. Hull, outer harbor.
Steamer Shasta, E. K. Wood wharf.
Steamer Falcon, S. P. slip.
U. S. S. Whipple, outer harbor.
Steamer Raymond, South. Cal. wharf.
U.S.S. Paul Jones, outer harbor.
Steamer Cabrille, S. P. wharf.
Schooner Santa Rosa, S. P. wharf.
Schooner Ludlow, S. P. L. Co. wharf.
Schooner Bolhos, Kerckhoff-Cuzner wharf.
Schooner Nokomis, S. P. L. Co. wharf.
Schooner Philippine, E. K. Wood wharf.
Schooner E. H. Jackson, Crowsnest wharf.

TO LEAVE—SATURDAY, MARCH 6.

Steamship Roanoke, Capt. Dunham, for San Francisco.

Schooner Balboa, Capt. Burmeister, for Tacoma, in ballast.

TO LEAVE—SUNDAY, MARCH 7.

Steamship State of California, Capt. Thomas, for San Diego.

ON WAY TO THIS PORT.

Steamer Tamalpais from Astoria, via San Francisco.
Steamer State of California, from San Francisco, via Santa Barbara and Redondo.
Steamer Majestic, from Portland via San Francisco.
Steamer Olympic, from Portland via San Francisco.
Steamer Coaster, from Portland via San Francisco.
Steamer Yellowstone, from Portland via San Francisco.
Steamer Olsen & Mahoney, from Astoria via San Francisco.
Steamer Bandon, from Bandon via San Francisco.
Steamer Westerner, from Gray's Harbor via San Francisco.
Steamer Centralia, from Gray's Harbor via San Francisco.
Steamer Norwood, from Gray's Horbor via San Francisco.
Steamer Wasp from Coos Bay.
Steamship City of Puebla, from Seattle, via Eureka, San Francisco, Santa Barbara and Redondo.
Steamer Casco from Portland, via San Francisco.
Steamer Claremont, from Gray's Harbor, via San Francisco.
Steamship Roanoke, from Portland, via Eureka and San Francisco.
Steamer Fairhaven, from Tacoma, via San Francisco.
Barkentine Chehalis, from Coos Bay.
Schooner Fearless, from Gray's Harbor.
Schooner Lottie Bennett, from Tacoma.
Schooner C. S. Holmes, from Bellingham.
Schooner Robert R. Hind, from Portland.
Schooner Stimson, from Seattle.
Schooner Lizzie Vance, from Gray's Harbor.
Schooner E. K. Wood, from Gray's Harbor.
Schooner Salem from Bellingham.

COMING FROM FOREIGN PORTS.

Norwegian steamer Sverre, at Antofagasta, loading.

British steamship Bessie Dollar, Capt. Gow, 2363 tons, at Kobe, Japan, loading.

British ship Celticburn, Capt. Daniels, 2560 tons, out ninety-five days from Newcastle.

Norwegian steamer Hornelen, Capt. Nilsen, from Antofagasta, out eleven days.

Movements of "Mesquito Fleet."

The steamer Hermosa makes daily trips to Catalina Island and return.

ARRIVED—FRIDAY, MARCH 5.

Launches Music, Camiguin and Nora, from Long Beach, with passengers.

SAILED.

Launches Music, Camiguin and Nora, for Long Beach with passengers.

Eight sailboats, for fishing banks and returned.

Tide Table of San Pedro.

	High.	Low.
Saturday, March 6	9:03 a.m.	2:57 a.m.
Sunday, " 7	10:00 p.m.	3:24 p.m.
Monday, " 8	9:37 a.m.	3:09 a.m.
Tuesday, " 9	10:25 p.m.	4:01 p.m.
Wednesday, " 10	10:50 a.m.	4:23 a.m.
Thursday, " 11	10:59 a.m.	4:45 a.m.
Friday, " 12	11:12 p.m.	4:59 p.m.
Saturday, " 13	11:28 a.m.	5:19 a.m.
Sunday, " 14	11:40 p.m.	5:11 p.m.
Monday, " 15	12:35 p.m.	6:07 a.m.
	0:18 a.m.	5:37 p.m.
	1:16 a.m.	7:17 a.m.
	1:36 p.m.	6:45 p.m.
	5:36 p.m.	8:57 p.m.
	2:46 a.m.	10:47 a.m.
	6:43 p.m.	10:02 p.m.

Port Items.

WEATHER: Cloudy at 5 p.m.; wind southwest, velocity 7 miles.

The U. S. torpedo boat destroyers Hull and Whipple arrived from San Francisco and joined the Stewart, Perry and Paul Jones at anchor in the outer harbor.

The steamer Shasta, Capt. Hanson, arrived this morning, six days from Bellingham with 900,000 feet of lumber consigned to the E. K. Wood Lumber Company.

The Pacific Coast Company's steamship Queen, Capt. Cousins, arrived this morning from San Diego. After taking freight and passengers she cleared for Seattle via Redondo, Santa Barbara, San Francisco and Eureka.

The steamer Samoa, Capt. Madsen, completed the discharge of 450,000 feet of lumber and cleared today for Fort Bragg to reload, taking freight and passengers for San Francisco.

The steamer Falcon, Capt. Schage, has arrived from Tacoma, via San Francisco, with 700,000 feet of lumber for the Consolidated Lumber Company, and 650,000 feet for the Duffy-Bolster Lumber Company of Los Angeles.

The schooner Balboa, Capt. Burmeister, finished discharging 850,000 feet of lumber for the Kerckhoff-Cuzner Mill and Lumber Company, and is scheduled to sail Saturday in ballast for Tacoma to reload.

The schooner Carrier Dove, Capt. Grossman, which sailed from this port on Wednesday in ballast for Gray's Harbor, has been chartered to load lumber for Guaymas, Mex., at $5.50.

The steamer Tamalpais, from Astoria, via San Francisco, carrying 600,000 feet of lumber, and the schooner Salem, from Bellingham, with 1,100,000 feet, are out two days with cargoes consigned to the E. K. Wood Lumber Company.

The U. S. torpedo boat destroyer Perry, Capt. Larimer, and Stewart, Capt. Smith, sailed this afternoon for San Diego.

Redondo.

ARRIVED—FRIDAY, MARCH 5.

Steamship Queen, Capt. Cousinas from San Diego via San Pedro.

SAILED—FRIDAY, MARCH 5.

Steamship Queen, Capt. Cousins, for Seattle via Santa Barbara, San Francisco, Eureka and Puget Sound ports.

IN PORT—FRIDAY, MARCH 5.

Tug Redondo, at pier No. 1.

SCHEDULE OF ARRIVALS AND DEPARTURES.

SATURDAY, March 6.—Steamship State of California, from San Francisco, via Santa Barbara, en voyage for San Diego, via San Pedro.

MONDAY, March 8.—Steamship State of California, from San Diego, via San Pedro, en voyage for San Francisco via Santa Barbara.

TUESDAY, March 9.—Steamship City of Puebla, from Seattle, via Eureka, San Francisco and Santa Barbara, en voyage for San Diego, via San Pedro.

THURSDAY, March 11.—Steamship City of Puebla, from San Diego, via San Pedro, en voyage for Seattle, via Santa Barbara, San Francisco, Eureka and Puget Sound ports.

FRIDAY, March 12.—Steamship State of California, from San Francisco, via Santa Barbara, en voyage for San Diego, via San Pedro.

LOADING FOR REDONDO.

Schooner Azalea, at Eureka.
Steamer J. Marhoffer, at Portland.
Schooner Luzon, at Columbia River.
Schooner C. S. Holmes, at Bellingham.

SAILING FOR REDONDO.

Steamer Wellesley, from Columbia River, via San Pedro.

Steamship City of Puebla, from Seattle, Puget Sound ports, Eureka, San Francisco and Santa Barbara, en voyage for San Diego, via San Pedro.

Movement of the "Mesquito Fleet."

The sloops Ina, Martha, Redondo and Helbertha made their regular trips to the fishing grounds today, bringing 600 pounds of fresh fish for local and Los Angeles wholesale dealers.

Notes.

The steamship Queen will arrive tonight from San Diego, via San Pedro, at eleven o'clock, sailing at midnight for San Francisco, via Santa Barbara.

SAN FRANCISCO, March 5.—Arrived, steamer Hanalei, Aurelia, San Pedro. Sailed, steamer Santa Rosa, San Diego.

320 Acres of Wheat Land in WESTERN CANADA Will Make You Rich

Fifty Bushels per Acre have been grown. General average greater than is any other part of the Continent. Under New Regulations it is possible to secure a homestead of 160 acres free and an additional 160 acres at $3.00 per acre.

"The development of the country has made marvelous strides. It is a revelation, a record of conquest by settlement that is remarkable."—Extract from correspondence of a Missouri Editor, who visited Canada in August last.

A free grain crop of 1908 will net many farmers $20 to $25 per acre. Grain-raising, Mixed Farming and Dairying are the principal industries. Climate is excellent; Social Conditions the best; Railway Advantages unequalled; Schools, Churches and Markets close at hand.

Lands may also be purchased from Railway and Land Companies. For "Last Best West" pamphlets, Rates and information as to how to secure lowest Railway Rates, apply to Supt. of Immigration, Ottawa, Can., or to the authorized Canadian Government Agent.

JAS. GRIEVE,
Auditorium Building,
Spokane, Wash.

The Times Cook Book

(NO. 3)

Cooking and Other Recipes by Skilled Chefs and Housewives

198 Recipes for Spanish Dishes

86 SOUPS; 199 SALADS; 417 RECIPES FOR BREAD, ROLLS, BISCUITS, BUNS AND THE MIX; 112 WAYS OF COOKING MEATS; 100 RECIPES FOR PREPARING FOWL AND GAME; 81 FOR FISH AND SHELL-FISH; 196 WAYS OF COOKING VEGETABLES; 250 CAKES; 45 RECIPES FOR COOKIES AND SMALL CAKES; 114 PIES; 186 PUDDINGS; 172 DESSERTS;

115 Recipes for Hygienic Dishes

81 MARMALADES; ALSO INCLUDING INSTRUCTIONS FOR THE USE OF A FIRELESS COOKER, AND MANY POINTERS OF VALUE TO THOSE WHO SEEK THE BEST IN THE PREPARATION OF FOOD.

This compilation is from the 1908 Cooking Contest Conducted by the Los Angeles Times, to which contributions were made by hundreds of the best cooks of California and elsewhere.

Published and For Sale by

The Times-Mirror Co.

Los Angeles, Cal.
AND ALL ITS AGENTS.

Price 25 cents. Postage 5c extra

Schools and Colleges

Marlborough School for Girls 665 West 33rd Street

SECOND SEMESTER BEGINS FEB. 8. Certificate admits to college. Pupils under fourteen not received.

Reference from school last attended absolutely necessary if applicant is unknown to the principals.

MRS. GEORGE A. CASWELL, Principal.
MISS GRACE WILTSHIRE, Associate Principal.

Marlborough Preparatory School

628 West Adams street. Home and Day School for girls under FOURTEEN YEARS OF AGE. Pupils received at any time. Second semester begins February 8. MISS IDA B. LINDLEY, Principal.

MISS WING'S SCHOOL FOR GIRLS
1226 ALVARADO STREET

Day and boarding. All grades and departments. We are accredited at the Los Angeles High School. Girls prepared for college or university. Best university trained teachers. Highly accomplished Oberlin director of music. Small classes, individual attention. Excellent home school. Miss Ethelwyn Wing, M.A., Principal. Home Phone 62144.

Dobinson School of Expression and Dramatic Art. Evening classes and private lessons. Speaking voice specialty. Stage training. Plays in preparation. DOBINSON AUDITORIUM, 1044 Hope St. Send for Catalog. Tel. F5320.

THE BROWNSBERGER

Southern California's leading business school. Ideal school home. Broad courses. Strong faculty. Graduates assisted. Send for catalog. 907 W. 7th St. Both Phones.

HARVARD SCHOOL (Military)

Western Ave. 10-acre athletic field. Write for illustrated catalogue. Phone 72147. Grenville C. Emery, Litt. D., Head Master.

Los Angeles **Business College** Established 1888. 417 W. 8th

HEALD'S Business College (The Southern California)
344 S. Grand Ave. J. W. LACKEY, Manager.

Woodbury Business College
New Hamburger Bldg. Entrance 339 W. 8th.

FISK TEACHERS' AGENCY
4000 positions filled on Pacific Coast. Recommends teachers to schools and families. Manual sent free. Both phones. E. W. and M. L. Coddington, Mgrs. DOUGLAS BLDG., 251 S. SPRING STREET.

MISS DE LAGUNA AND MISS VANCE'S **SCHOOL FOR GIRLS**
THE WESTLAKE SCHOOL.
Accredited to leading colleges. 613 South Alvarado street. Main 4695. Home 1054.

English Classical School for Girls
Pasadena, Cal. Day and Boarding School. 19th year. Certificate admits to colleges. Art, music, gymnasium. ANNA B. ORTON, Prin., 134 So. Euclid Ave. Tel. Home 694.

GIRLS' COLLEGIATE SCHOOL
CASA DE ROSAS
ADAMS AND HOOVER STS.
ALICE K. PARSONS, JEANNE W. DENNEN, Principals.
Steamer George W. Fenwick, Capt. Miller.

YALE SCHOOL
T. G. Adams, B.A., Head Master (Yale.) Boarding and Day School for Boys. Fine Gymnasium. Illus. Cat. Main 6396. 308-309 NORTH UNION AVENUE.

Boynton Teachers' Agency
Established 1520, supplies teachers of every grade to schools and families. Boynton Normal prepares teachers for certification. Begin Jan. 11. 525 Stimson Block. Both phones.

BUSINESS. Barometer of the Markets—Financial—Commercial.

FINANCIAL.

OFFICE OF THE TIMES,
Los Angeles, March 6, 1909.

BANK CLEARINGS. Bank clearings yesterday were $2,297,707.44. For the corresponding day of 1908, $1,337,658.65; for the same day of 1907, $2,178,672.54.

Monday	$2,063,298.81
Tuesday	2,679,138.18
Wednesday	2,456,811.01
Thursday	1,911,668.46
Friday	2,297,707.44
Total	$11,309,624.14
Same time, 1908	8,055,947.89
Same time, 1907	11,784,788.74

Following are the quotations on general and mining securities listed on the Los Angeles Stock Exchange, ground floor, I. W. Hellman building, Fourth and Main streets for yesterday's session of the exchange.

OIL STOCKS.

	Bid.	Asked.
Amalgamated Oil	$ 89.00	$ 90.00
Associated Oil	36.25	36.50
Brookshire Oil	....	2.00
Central	.30½	.32½
Columbia	1.11	1.13½
Continental Oil	.30	....
Elk Consolidated Oil Co.	....	.05¼
Fullerton Oil	.85	1.03½
Globe	.20½	.21
New Pa. Petroleum Co.	.20	....
Olinda Land Co. (Oil)	.20½	.21
Pinal Oil Co.	....	14.00
Rice Ranch Oil Co.	1.25	1.45
Union	103.87½	105.25
Union Provident Co.	102.50	....
United Petroleum	202.50	205.00
Western Union	90.00	110.00

BANK STOCKS.

	Bid.	Asked.
American National	$115.00	$125.00
Bank of So. California	190.00	....
Broadway Bank & Trust	140.00	....
California Savings Bank	100.00	....
Citizens' National	200.00	....
Equitable Savings Bank	150.00	....
Farmers' & Mer. Nat'l	255.00	....
First National	450.00	490.00
German-American Savings	218.50	....
Home Savings Bk. of L. A.	100.00	....
Merchants' National	450.00	....
Nat'l Bank of California	140.00	....
Nat'l Bank of Commerce	104.00	....
Security Savings Bank	240.00	....
The Southern Trust Co.	66.00	75.00
U. S. National Bank	125.00	....

BONDS.

(Prices include accrued interest.)

	Bid.	Asked.
Associated Oil Co.	....	90½
California Pacific Railway	96	....
Corona City Water Co.	....	....
Corona Power & W. Co.	80	....
Cucamonga Water Co.	93	....
Edison Electric Co., Is R.	98½	....
Ed. Electric Co. (old issue)	103	....
Home Telephone Co.	85	90
Home Tel. Co., 1st Refg.	74	....
L. A. Pac. 1st Con. Mtgs.	105	....
L. A. Railway Co.	109½	....
L. A. Traction Co. 5s	105	....
L. A. Traction Co. 5s	102	....
Pacific Electric Ry.	97	....
Pacific Electric Ry. Co.	105¾	....
Pacific Light & Power Co.	94½	....
Pacific Tel. & Tel. pfd.	83.00	87.00
Pomona Con. Water Co.	50	....
Riverside L. & P. Co.	88	....
San Diego L. & T. Co.	67	77½
United Elec. G. & P. Co.	98¼	101½
Santa Barbara Elec. Ry.	....	96
Los Angeles Transportation Co.	33	95
U. S. L. D. T. & T. Co.	70	....
Visalia Water Co.	....	100
Whittier H. T. & T. Co.	....	90

INDUSTRIAL AND PUBLIC UTILITIES.

	Bid.	Asked.
Cal. Portland Cement Co.	$ 50.00	$115.00
Edison Electric pfd.	83.25	84.75
Edison Electric com.	82.00	85.00
Home Telephone pfd.	57.25	58.00
L. A. Investment Co.	2.53	3.65
Pac. Mutual Life Ins. Co.	205.00	....
Pasadena H. T. & T. Co.	....	40.00
Riverside H. T. & T. Co.	....	50.00
San Diego H. T. & T. Co.	27.00	34.00
S. Monica B. H. T. pfd.	29.75	30.00
Sun Drug Co.	97.00	110.00
Seaside Water Co.	40.00	....
U. S. L. D. T. & T. pfd.	43.00	47.00
Union Trust Co.	....	45.00
Whittier H. T. & T. Co.	....	90.00

SALES: 200 Rice Ranch at 1.30@1.35; 10 Associated Oil at 36.12½; 10 do. at 36.00, S. 10; 2000 Globe Oil at 20½; 500 do. at 21.00; 25 do. at 25.00 for the lot; 1000 Olinda Land at 20¾; 5 Western Union at 90.

MINING STOCKS

CALIFORNIA.

Greenwater District—	Bid.	Asked.
Clark Copper Co.	.30¼	.30½
Miscellaneous—		
California Hills M. Co.	.05¼	.05¾
*Consolidated Mines Co.	8.50	9.75

NEVADA.

Goldfield District—	Bid.	Asked.
Goldfield Con. Mines	....	8.00
Goldfield-Wild Horse	....	.05
Geld. Storm King G. M. Co.	*2.00	....
Johnnie District, Nye County—		
Johnnie M. & M. Co.	.15¼	....
Searchlight District—		
Kidwell & Can. M. & M. Co.	....	.01
New Era	....	.02
Nevada Searchlight	....	.02
Quarette	....	39.50
Searchlight M. & M. Co.	.15	.25
Searchlight Parallel	.05¼	.05¾
Searchlight Western	....	.02

*Per thousand shares.

SALES: 5000 Consolidated Mines at 9.50 per thousand shares; 25,000 Clark Copper at 29½.

THE MARKETS.

LOCAL PRODUCE MARKET.

New things are beginning to arrive on the local market with such regularity as to assure more produce to handle than has been expected in this season of three months ago. Among the most welcome arrivals, although still very small, are the new Early Rose seed potatoes, grown in Orange County, shipped in from Burnett, near Long Beach, were shown on the market and had almost immediate sale among the grocers for the new large potato. They brought 4 cents a pound. Raspberries, grown at Montebello and Fruitland, just outside the city's gates, in small quantities on Saturday mornings in succession and the outlook for increased arrivals is good. The fine red berries, a box or crate of which is sufficient to keep them out of the general public demand for a few days at least.

Strawberries are not as apparent as on the day previous in the egg market. Arrivals were 600 cases, and buying was only fair, amounting to a weak and dragging affair. There were a few reports of eggs selling at 22 cents on candled stock, but generally, prices were unchanged.

Butter arrivals were 18,666 pounds. There was a fair call for creamery extras and cooking grades, but the demand was not reported in price.

Cheese was active on the street. Oregon full cream sold well and northern cheese of the same variety was in good demand. Imported cheese is moving fairly well. Prices here on eastern stock are very high. Through the cheese-producing sections of the Middle West the commodity is quoted as much as 5 cents a pound lower than here. Arrivals were 6793 pounds.

Potato arrivals were very small, and helped the present prices in their firmness. Only two cars came in. Most dealers look on this as opportune, since it will affect several of them to get rid of the cars that have been standing on the track. Onion arrivals were more than two cars and sold well on the street.

Sweet potatoes were unaltered, with arrivals totalling only about half a car. Bean receipts were exceedingly small and sales were light.

Two of the listed vegetables were forced down rapidly yesterday on account of the heavy arrivals. Asparagus poured in from the North as well as from the Imperial Valley and prices dropped from 18 cents to 8 cents. The selling yesterday morning was done within a range from 11 to 12 cents and indications pointed to lower figures still. Artichokes were affected in a like manner, but the cut was not quite as deep. Heavy artichokes sold as low as 50 cents a dozen. They are still all being shipped in from San Francisco. Lettuce was very firm, selling anywhere from 75 to 1.50 a crate. Cabbage of good appearance and solid head sold for 1.75. Celery was also up a little, some of the best sold a little higher than 2.00 a crate.

Apples and citrus fruits were all unchanged in value. There are a few fair to good colored apples, Roman Beauties, Winesaps and Arkansas Blacks. Pippins, bells and the light fruit moved a little slowly. Mountain bells and fleurs are coming from storage and sell well at 1.25 a box.

The demand for fish was excellent and they were well cleaned up. Silver smelt, sardines and sand, dabs were the small varieties obtainable. While there was a wide latitude in choosing among the large fish. Mackerel were among the more choice receipts. Salmon from the North were in very good demand.

Prices Current.

EGGS — Fresh California ranch, candled, selected, 22; fresh ranch, local case count, buying price, 20; fresh ranch, selling price, 21; northern, candled, 22; northern, case count, 20.

BUTTER—Creamery, extras, 32½ per 3-lb. roll; creamery, firsts, 30; dairy butter, 28@29 per lb.; cooking, 24 per lb.; eastern, extras, 30 per 2-lb. square.

CHEESE—Full cream, California, 17; Cal. Y. A., 18; northern, fresh, 17; Oregon triplets, 18; N. Y. Y. twins, 17; singles, 17; sage, 21; cheddars, 19; brick cream, 21; Dom. block, 20; Roquefort, 27; Edam, 20@30; per case, $17@20.00; Tulare, 19@20; Sierra, 1.10 per box; German Breakfast, 1.10 per box; Neufchatel, 1.20 per box; Camembert, 1.20 per box; Schlosskase, 1.90 per box; Canada cream, 1.00 per box.

BEANS — Pinks No. 1, 2.25; Lady Washington, No. 1, 3.00; small white, No. 1, 3.25; Limas, No. 1, 4.50; American lentils, 7.50@8.00; black, 2.75@4.00; Garvanzas, 4.00; Lajou beans, 3.50.

DRIED FRUITS—Apples, evaporated, 7½; blackberries, 8c lb. cartons, 10@11. Citron, fancy, 16-lb. cases, 17½@18. Currants, imp., 6½@6½; fancy, 10 5-lb. packages, 7. Dates, fancy, bulk, reclaimed, 10; fancy, 50 1-lb. pkgs., imported, Fards, fancy, 15c; Fards, fancy, 12½, 10. Figs, new, per box, 50 ¼-lb. bricks, 1.25; White, 10-lb. bricks, 1.25; White, loose, 50-lb. boxes, fancy, 3½; Black, loose, 25s, 1.25 per box. Nectarines, per lb., fancy, 25s, 8@9. Peaches, fancy, Muirs, 25s, choice, 20s, 6; choice, 25s, 5; Pearls, fancy peeled, 25s, 26. Pears, fancy, 35s, 8@10. Prunes, lemon or orange, 25s, 5. Plums, prunes, fancy San Jose, 40-50, 6½; 50-60, 5½; 60-70, 5; 70-80, 25s, 5; 80-90, pitted, 25s, 14; 25, 5; 90-100, 25s, 4½. Whole, packed in 50-lb. boxes, 50c less; in 5-lb. boxes, 75c less. Apricots, fancy, 25s, 12. Peaches, 25s, 8@9.

RAISINS—Per box, layers, 2-crown, 1.30; 3-crown, 20-lb. boxes, 1.30; clusters, 4-crown, 50-boxes, 2.00@3.50; 3-crown, 4-crown, 20-lb. boxes, 1.75; clusters, 3-crown, 4-crown, 20-lb. boxes, 1.65; clusters, 4-crown, 4-lb. boxes, 65@75; clusters, 5-crown, 20-lb. boxes, 2.75@3.25; loose Muscatels, per lb., 2-crown, 50-lb. boxes, 5½; 3-crown, 50-lb. boxes, 4½; 4-crown, 50-lb. boxes, 4; Seedless Sultanas, 50-lb. boxes, unbleached, 4; bleached, 7@8; Thompson's Bleached, fancy, 25s, 10; Thompson's Bleached, fancy, 50 1-lb. packages, 11; seeded, fancy, 36 1-lb. pkgs., fancy, 50 1-lb. pkgs., 9@9.

NUTS—New, almonds, fancy IXL, 14@15; almonds, fancy, paper shell, 15; almonds, choice, softshell, 14; assorted nuts, 100-lb. boxes, 15@16; Brazils, large, new crop, 15; filberts, new crop, 15; pecans, large, 17@18; small, 12@15; peanuts, eastern, raw, 7; peanuts, eastern, "Sun," roasted, 9; peanuts, Japs, fancy, raw, 7½; peanuts, Japs, fancy, roasted, 8@9; California, soft-shell, 9; walnuts, black, 7@10; cocoanuts, per doz., popcorn, 4.00@4.50; chestnuts, 13@14.

HONEY — Comb honey, white, 1-lb. frames, 16; light amber, 12½@14; white, 2-lb. frames, 14; extracted, light amber, 6½@7; water white, 7½@8; per lb. Comb honey per lb.

CITRUS FRUITS — Navels, fancy pack, northern, 2.00; local Navels, 1.50@2.00; seconds, 1.00@1.35; Blood oranges, 1.50 per half box; lemons, fancy pack, 1.75@2.00; choice, 1.25@1.75; unpacked stock, 1.00@1.50; grapefruit, per box, 2.75@3.00; seedling grapefruit, 1.50@2.00; Limes, small, 1.00 per 100; Tangerines, 1.00@1.50 per box.

FRESH FRUITS — Apples, Ben Caps, 1.50; Ballefleurs, 4-tier, 1.50; 3-tier, 1.00; Gravensteins, 1.50; Red Pearmains, 1.00@1.25; Spitzbergens, 1.25@1.50; Jonathans, 1.50@1.75; Hoovers, 1.25@1.35; Ganos, 1.50@1.75; Arkansas Blacks, 1.75@2.00; Newtown pippins, 1.50; Smith Ciders, 1.00@1.25; Rome Beauties, 1.00@1.75; Winesaps, 1.50@2.00; Roman Beauties, 2.75@3.00; Langfords, 1.00@1.25; pineapples, 4@6½ per lb.; bananas, 4½@5 per lb.; plums, 75@1.00 per box; grapes, Red Emperors, 1.50; pears, Winter Nelis, 1.50; Easter Beurre, 1.50; French Bartletts, 1.50; persimmons, 2.25 a box.

BERRIES — Strawberries, fancy, 12@15; choice, 6@9; guavas, 5@6; cranberries, 14.00 per bbl.

ONIONS AND CHILI—Evaporated chili, 9@10; sun-dried chili, 9@10; ground chili, 9; Mexican black, 15. Onions, Yellow Danvers, 2.75 per cwt.; Crystal Wax, 2.50; Lompoc Browns, 2.75; Yellow Globes, 2.50@2.75; Red Globes, 2.75; Nevadas, 2.50@2.75; Utahs, 2.50@2.75; Oregons, 3.00; garlic, 12½ per lb.

POTATOES—Yellow sweet potatoes, fancy, 1.75@2.00; choice, 1.15@1.25; white sweets, 1.10@1.25; red sweets, 1.25; potatoes, Burbanks, 2.25; Highlands, 2.00@2.30; Salinas, 2.50; Oregons, 2.25; Lompocs, 2.50; Oregon Early Rose, 2.25; White Rose, 2.25; local Rose, 1.00 per lug box; Utahs, 2.00; Utah, 1.75@2.00.

GREEN VEGETABLES — Beets, 25@30; carrots, 35@40; parsley, 25 per doz.; spearmint, 50@60 per doz.; turnips, 25@30; oyster plant, 30; peas, 12½13; radishes, 15@20 per doz.; watercress, 20@40 per doz. bchs.; spinach, 15@25; cabbage, green, 1.25@1.50 per sack; red, 2c per lb.; green onions, 15@20 per doz.; leeks, 25@40 per doz.; lettuce, common, 1.50@1.75 per crate; endive, 1.25 per doz.; parsley, 25@30 per doz.; tomatoes, Mexican, 2.00@2.25 a crate; pie pumpkins, 2@3; cultivated mushrooms, 2.00@2.25 per basket; ordinary mushrooms, 50@60 per lb.; artichokes, 35@75 per box; Jerusalem artichokes, 25@30; sweet beans, 12@14; green string beans, 14@15 per box; red chili peppers, 15@20 per lb.; green chili peppers, 10@12½; bell peppers, 25@30 lb.; celery, 2.50@3.00 per crate; celery root, 40@75 per box; rhubarb, 75@1.00 per box; crooked neck squash, 1.36@1.50 per crate; cucumbers, 1.00@1.25 per doz.; horseradish, 7½@8 per lb.; cauliflower, 1.00@2.00 per crate; horseradish, 12½ per lb.; dill, 25 per doz.; cucumbers, 75@1.00 per doz.; Brussels sprouts, 8@11 per lb.; asparagus, common, 8@10 per lb.; Imperial, 8@12; Florida eggplant, 20 per lb.

POULTRY—Dealers buy from the producer, live weight: Old roosters, 7; stags, 7; hens, 12; broilers, per dozen, 1.75@2.25; turkeys, 18@20; squab pigeons, 1.25@1.75 per dozen; broilers, 22; roasters, 2 lbs. up, 18. Wholesale sells to retailer, live weight: Hens, 16; young roosters, 18; fryers, 20@22; broilers, 20; old roosters, 8; turkeys, 20@22; geese, 16; ducks, 16@18. Dressed weight averages from 2 to 5c higher than live weight.

LIVE STOCK—Furnished by Hauser Packing Co.: Best, fed steers, 4½@5; heifers, 4½@4¾; cows, 3¾@4; calves, 4½@5; mutton, wethers, 1.00@3.25 per head; ewes, 2.75@3.00; lambs, 3.00; lambs, milk-fed, 3.50 to 3.75 per 100 lbs., weighed and delivered, 7½@8; hogs, 7@7½.

BEEF—Steers, No. 1 per lb., 8½; second, 6½; third, 5½; heifers, 8¼; bind quarters, 10½; hind quarters, 7; loins of beef, No. 1, 17@18; ribs of beef, No. 1, 12; chucks, 7½@8; plates, 4½; round and rumps, 8; beef, tenderloins, 25; sausage beef, 6; clods, 10; shoulder clods, 10; beef shanks, 3; flank, 3; rumps, 6; flank steaks, 16; beef rolls, 10; boned beef from tongues, per doz., 30; beef tails, 5; lambs' tongues, per doz., 30; beef hearts, each, 10; beef livers, each, 4; kidney suet, per lb., 8; kidneys, each, 5; sweetbreads, 25; brains, 5; hides, 5½; heads 2.50.

MUTTON—Dressed mutton, ewes, per lb., 9; dressed mutton, wethers, 10; dressed mutton, yearlings, 11½; milk lambs, 12; sheep, 3.50@4.00 for fore quarters, 8; hind quarters, 12½; legs, 12; breast, 7; shoulders, 8; tongues, 14 doz.; livers, 36; hearts, 30; sweetbreads, 50 a doz.

VEAL—Calves, 100 to 200 lbs., 9½@10½; hides (5-100 lbs.), bind quarters, 12; fore quarters, 7; heads (frozen,) 50 each; feet (frozen,) 5 each; livers, 25 each; calves' sweetbreads, 50.

PORK—Dressed hogs, per lb., head on, 10½; dressed hogs, head off, 11½; trimmed hogs, 12½; pork loins, 13½; fresh picnics, 9½; pork shoulders, 10½; pork butts, 10½; fresh hams, 12; bellies, fresh, 14½; pork trimmings, 7½; frozen pork spare ribs, 7; fresh pork spare ribs, 10; pork tenderloins, 20; bac kfat, 10; cleaned leaf fat, each, 3½; tongues (pickled, sweet or fresh,) 10; cleaned hogs' heads, 5; pickled or plain cooked tripe, per lb., 4½; hog plucks, per lb.; neck bones, per lb., 4½; livers, each, 5; pork kidneys, per doz., 15; pig tails, 4; hearts, each, 5.

BACON—Winchester 10-lb. bacon, 15¼; Winchester 6-8-lb. bacon, 18¾; 12 avg., 19¼; Wilshire, 19¼; 49'er, 14@17; Premium, 22; Atlas Diamond, 16½@17; Gold Band, 19½; Diamond C, 21; Helmet bacon, 16¼; Orange Blossom bacon, 15; Sunlight bacon, 6-8 avg., 20¼; Rex Breakfast bacon, 8-10 avg., 19¼; Rex Breakfast bacon, 10-12 avg., 17¾; Rex bacon, 4-6 avg., 18¾; Regal bacon, 17¾; Helmet bacon, 6-10 avg., 16¼; Diamond Helmet, 6-8 avg., 15¼; White Label bacon, 8 to 10 lbs., 13¼; Armour's Star bacon, 4 to 6 lbs., 20; Armour's Wide bacon, 4 to 6 lbs., 17½; wide bacon, 10 lbs. avg., special bacon, 16¾@17¼; Western bacon, 10-12 avg., 16¾; Angelus, 6-8, 17½; Angelus, 8-10, 16; Angelus, 10-12, 15.

DRY SALTED MEATS — Dry salt narrow bellies, 10 lbs. and clear bellies, 16-20 avgs., 13¾; dry salt backs, 10 lbs. and clear bellies, 12; dried beef insides, 25; dried beef, outsides, 17; beef insides, 21; medium bacon, 10@14¾; bacon strips, 12¼; bacon backs, 14¾.

PICKLED GOODS—Honey-comb tripe, half-comb tripe, honey-comb tripe, keg, 1.85; honey-comb tripe, 25; dressed pigs' feet, kits, 1.00; kits, 4.50; spiced pigs' feet, keg, 2.60; spiced pigs' feet, kits, 1.25; pickled lambs' tongues, kits, 2.00; pigs' tongues, kits, 2.00.

HAMS — Per lb., sugar cured, 14½; Rex skinned hams, 14½; Diamond C, 14½; Diamond C skinned hams, 17½; boiled boneless Rex hams, 24½; Regal, 21½; mild-cured hams, 15½; plain hams, 14; Winchester, small, 16-12, 14½@15½; Winchester hams, 12 avg., 15½; Winchester hams, 12 avg., 16½; Winchester picnics, 10½; Winchester boiled hams, 23; Winchester skinned hams, 18½; Gold Band, 16; Silverleaf boiled hams, 11; Premium skinned hams, 18; Atlas hams, 12; minced ham, 15; Cylinder boiled hams, 32; Premium boiled hams, 24; Diamond C boiled hams, 16½; Star boiled hams, 22½; Star hams, 10-12 avg., 16; Armour's Star hams, 14-18 avgs., 15½; Star hams, 12-14 avg., 16; Hettman hams, 12¾; Star skinned hams, 17½; Armour's Star skinned hams, 14-16 avg., 18½; Shield boiled hams, 22½; Ashland hams, 20 avg., 16½; Premium boneless hams, 25; Western hams, 14½; Angelus hams, 20; Angelus, 21; Angelus, skinned, 14½; Angelus, picnics, 8.

BARRELED MEATS—Rumps (one in.) bbls., 12.50; half-bbls., 6.75; rumps (bone out,) bbls., 12.50; half-bbls., 6.75; plate beef, bbls., 9.00; half-bbls., 5.00; rolled plate (boneless,) bbls., 12.00; half-bbls., 6.50; Sunderland pork, bbls., 14.25; half-bbls., 7.60; family pork, bbls., 26.50; half-bbls., 14.75; Fairbanks family pork, bbls., 25.00; half-bbls., 13.50; fancy pig pork (narrow,) bbls., 23.00; fancy pig pork (wide,) bbls., 29.00; half-bbls., 15.00; S. P. spare ribs, 16.00 bbl.; half-bbls., 8.50.

PURE LARD—Tierces, per lb., 11; cases, 10 1-lb. cans, 11; leaf lard, 12½; Rex pure lard, 13½; Premium pure lard, 13½; Silver Leaf lard, 13½; Jewel Compound, 9; Crescent lard, 12½; Jack fat, 9½; Yellow Cotosuet, 9½; White Cotosuet, 9½; Mazon lard, 11½; Star lard, 14½; Armour's Compound lard, western, 7½; Compound lard, eastern, 8; Diamond C kettle lard, 13½; White Cloud, 12½; Ivory, 10½; Snowflake, K. C. lard, 12½; Armour's Shield lard, 12½; Armour's Simon Pure lard, 14½; Armour's Vegetole, 9½; Fairbanks White Cotosuet, 1 case, 7.25; 5 cases, 7.15; 10 cases, 7.10; 25 cases, 7.05; Bakers' Cottolene, 1 tierce, 9½; 2 tierces 9½; 5 tierces, 9½; Fairbanks Ivory tierces, 11; 2 to 50s, 11½@12; Violet Compound, tierces, 8.

SAUSAGE — Bologna, per lb., 8; bologna, pasffined, per lb., 7½; blood sausage, 8½; liver sausage, 7½; Frankfort sausage, 10; Vienna sausage, bulk, 11; head cheese, 8½; fresh pork sausage, links, 11; fresh pork sausage, bulk, 11; Spanish style pork sausage, 15; Italian sausage, 8½; Frankfort sausage, 8½; New England pork sausage, links, 11½; minced sausage, in sacks, 12; Douglas style sausage, 10; Vienna sausage, 8½; Salami, 21½; Milan Salami, 23; Mortadella, 23; Cossbani, 21; Star Summer, 21½; Arles, 23; Cervelat, 22.

SALT—Western, handled through L. A. jobbers, fine-ness salt, cartons, 20 3s, per case, 1.40; 100-lb. bags, 60c; 50-lb. bags, 35c; 25-lb. bags, 20c; per ton, 16.00; 2240-lb. per ton, 15.00; 224s, per ton, 14.00; Crown or Gran. Dairy, 5s, 15.00; 10s, 14.00; stock and half-ground 50s, 10.00; 100s, 9.50; granulated and ½-ground, 100s, 10.00; granulated and ½-ground, large, per ton, 10.50; ice-cream and evaporated, sheep, 50s, per ton, 10.00; 100s, per ton, 10.00; hide and ice-cream, 50s, per ton, 9.00; lump, stock, imported, per ton, 32.00; lump, stock, Utah, per ton, 15.50. Special prices in car lots.

SUGAR—Prices are based on sacks. 4bbls. add 3c; ½-bbls., 25c, and boxes, 50c per 100 lbs. All prices are net cash, less 2c; cwt. 25 days, net gran., 5.05; standard gran., 5.05; Standard berry, 4.95; Cube A, crushed or fine crushed, 5.35; Candy gran., 5.15; Powdered, 6.25; C. & H. Confectioners' A, 6.15; Powdered Con. A, 6.05; Magnolia A, 4.65; Extra C or B, 4.55; Golden C, 4.45; No. 1, 4.35; Bowles ex powdered, 30-lb. boxes, 7.30; Bowles ex powdered, 5-lb. boxes, 7.65; Bowles ex powdered, bbls., 6.90; Bowles Bros. Bar, 7.65; Bowles Bros. Bar, ½-bbls., 7.65; Bowles Bros. Bar, 30-lb. boxes, 7.65; Bowles Bros. Bar, 30-lb. boxes, wood, 8.45; Prince Bar, 25-lb. tin, 9.00; Dominos, 4.60; Cut Loaf, 8.15.

FAMILY FLOUR—Local patents, A1 flour, per bbl., 6.00; Globe flour, 6.00; Select California white wheat; Silver Star flour, 6.00; XXX flour, 6.00; Quail, 6.20; Our Pride, 5.80; Apple Blossom, 5.60; Capitol flour, 6.00; A1 bakers' flour, 6.50; bakers' eastern and California blend, 6.20; Aurora, 6.20; Mikado, 5.80; Trophy, 5.60; Crown flour, 5.60.

CALIFORNIA AND EASTERN FLOURS—Kansas, 6.15; Mayflower, 4.85; Eclipse, 4.35.

FLOUR—	1/8s.	¼s.	½s.	1s.
Per Pat. Pastry	....	....	$3.50	....
Buckwheat flour	$1.20	2.50	4.75	$9.00
Graham flour	.75	1.50	2.85	5.50
Rye flour or meal	.75	1.50	2.85	5.50
Cornmeal, W. & Y.	4.00	2.00	3.75	7.00
Oatmeal, ground	.90	1.80	3.45	6.70
Oatmeal, Steel Cut	.85	1.70	3.25	6.40

Thirteen cars on track. Eight cars Floridas sold. Market higher on Floridas.

NAVELS.

Victor, S. A. Ft. Ex., Claremont.....$2.00
Orchard Run, S. A. Ft. Ex., Pomona.....2.25
Coyote, O. K. Ft. Ex.....2.05
Quail, O. K. Ft. Ex.....2.30
Mt. Baldy, Riv. Ft. Ex.....2.30
Whittier, S. T. Ft. Ex., Whittier.....2.01
National, xc, Harper Ft. Co.....2.25

LEMONS.

Bonanza
National, xc, Harper Ft. Co.....1.64

Boston Market.

BOSTON, March 5.—[Exclusive Dispatch.] Fifteen cars sold. Weather cold, cloudy. Market is easier. Twenty-seven cars on track.

NAVELS.

Red C, Covina Ft. Ex., Covina.....$2.20
Alta Cresta, A. H. Ft. Ex., Pachappa Sta..2.70
Cresta, A. H. Ft. Ex., Pachappa Sta.....2.55
La Mesa, Riv. Ft. Ex., Riv.....2.55
Golden Rule, Riv. Ft. Ex., Riv.....2.45
George Washington, Riv. Ft. Ex., Riv.....2.40
Martha Washington, Riv. Ft. Ex., Riv.....2.40
Ostrich, S. B. Ft. Ex., Drew Sta.....2.35
Ostrich, S. B. Ft. Ex., Tryon Sta.....2.60
Elephant, or, O. G. Cast Asan.....2.60
Orchard, or, National O. Co.....2.85
Independent, fy, Growers' Ft. Co.....2.60
Mutual, fy, Red, M. O. Co.....2.60
Cleanup.....2.40
Redlands Best, xf, Mutual O. Dis.....2.40
Golden Gate, xc, Red. G. O. Asan.....2.40
Golden Flower, xf, Red. G. O. Asan.....2.40
Standard, sd, National O. Co.....2.35
Our Beauty.....2.35
Victory, or C. C. Ft. Ex.....2.30
Golden Gate, xc, Red. G. O. Asan.....2.25
Conqueror, xc, Ind. Ft. Co.....2.60

LEMONS.

Pet, S. A. Ft. Ex., San Dimas.....$2.35

St. Louis Market.

ST. LOUIS, March 5.—[Exclusive Dispatch.] Weather favorable. Market weak on large sizes navels, firm on small stock lemons. Ten cars sold, thirteen cars navels and one car lemons on track.

NAVELS.

Pointer, A. C. G. Ft. Ex., Charter Oak..$2.40
Hunter, A. C. G. Ft. Ex., Charter Oak..2.10
Homer, C. P. Ft. Ex., Corona.....2.40
Family, Q. C. Ft. Ex., Corona.....2.40
Lochinvar, R. H. Ft. Ex., E. Highland..2.50
Belt, R. H. Ft. Ex., E. Highland.....2.25
Fairview, Riv. Ft. Ex., Riv.....2.25
Castle, Riv. Ft. Ex., Riv.....2.20
Mt. Baldy, Riv. Ft. Ex., Riv.....2.20
Highgrove, Riv. Ft. Ex., Highgrove.....2.15
Fruita, Riv. Ft. Ex., Highgrove.....2.15
Orchard Run, S. A. Ft. Ex., Pomona.....2.25
Yuletide, fy, Red. M. O. Co.....2.40
Redlands Pride, xc, Mutual O. Dis.....2.00
Partridge, or, Cal. Citrus Union.....2.10

LEMONS.

Highland
Fancy Lemgrove, F. G. A., Lemongrove...2.35
Extra Choice, F. G. A., Lemongrove.....2.35
Standard, F. G. A., Lemongrove.....2.20

Pittsburgh Market.

PITTSBURGH, March 5.—[Exclusive Dispatch.] Market is fairly steady on navels. Weather cold. Eight cars sold, thirteen on track.

NAVELS.

Pointer, A. C. G. Ft. Ex., Glendora.....$2.30
Red Globe, Riv. Ft. Ex., Riv.....2.30
Violet, D. 36, Ft. Ex., Riv.....2.30
Red & Blue Label, T. C. C. Ft. Ex., Lindsay.....2.30
Victor, S. A. Ft. Ex., Claremont.....2.30
Victor Special, S. A. Ft. Ex., Claremont..2.05
Golden Gate, xc, Red. G. O. Asan.....2.30
Big Find.....2.30
Extra Choice.....2.30
Extra Choice.....1.65
A One, xc, or, E. Peycke Co.....2.30
Deal, sd, E. Peycke Co.....1.85

Philadelphia Market.

PHILADELPHIA, March 5.—[Exclusive Dispatch.] Six cars navels and one car lemons sold. Weather clear, cold. Market stronger.

ORANGES AND LEMONS.

DAILY CITRUS REPORT OF EASTERN MARKET.

[BY DIRECT WIRE TO THE TIMES.]

NEW YORK, March 5.—[Exclusive Dispatch.] Eighteen cars oranges and one car lemons sold. Market remains unchanged on oranges and lemons. Weather clear, favorable.

NAVELS.

Producers, fy, Red. O. P. Co.....$2.45
Duarte, Imp.....2.50
Duarte.....2.40
Cotton Tail, Imp.....2.45
Cotton Tail.....2.40
Orchard, or, National O. Co.....2.35
Orchard, or, National O. Co.....2.50
Standard, sd, National O. Co.....2.05
Standard, sd, National O. Co.....2.10
Lotengo, ?.....2.00
Alpha, xf, Riverside Ft. Co.....2.30
Elk, xc, Riverside Ft. Co.....2.05
Delta, sd, Riverside Ft. Co.....1.70
Majestic, xc, Harper Ft. Co.....2.30
Highland, or, Cleghorn Bros.....2.00
Cactus, xc, High. F. G. A.....1.95
Blue Mountain, fy, P. & M. Kevitt.....2.25
Gold Buckle, R. H. Ft. Ex.....2.50
Lochinvar, R. H. Ft. Ex.....2.45
Chambers, T. Ft. Ex.....2.40
Pointer, A. C. G. Ft. Ex.....2.40
Jameson, imp., Q. C. Ft. Ex.....2.65
Justrite, Q. C. Ft. Ex., Imp.....2.45
Butterfly, Covina Ft. Ex.....2.10
Carmencita, S. T. Ft. Ex.....2.30
Advance.....2.30
Quail, O. K. Ft. Ex.....2.20
Pointer, A. C. G. Ft. Ex.....2.35

BLOODS—BOXES.

Southland Beauties, Q. C. Ft. Ex.....$2.15
Justrite, Q. C. Ft. Ex.....2.70

BLOODS—HALVES.

Southland Beauties.....$1.65

TANGERINES—HALVES.

Southland Beauties.....$1.55
Orchard, or, National O. Co.....1.80
Orchard, or, National O. Co.....1.90
Lotengo.....1.55

LEMONS.

Independent, fy, Growers' Ft. Co.....$2.60

Cleveland Market.

CLEVELAND, March 5.—[Exclusive Dispatch.] Weather cool; raw predicted; market is lower on both navels and lemons. Eight cars sold. Eleven cars on track.

NAVELS.

George Washington, Riv. Ft. Ex., Riv...$2.50
Beula, Riv. Ft. Ex., Riv.....2.15
Fairview, Riv. Ft. Ex., Riv.....2.25
Castle, Riv. Ft. Ex., Riv.....2.20
Mt. Baldy, Riv. Ft. Ex., Riv.....2.20
Highgrove, Riv. Ft. Ex., Highgrove.....2.15
Fruita, Riv. Ft. Ex., Highgrove.....2.15
Orchard Run, S. A. Ft. Ex., Pomona.....2.25
Yuletide, fy, Red. M. O. Co.....2.40
Redlands Pride, xc, Mutual O. Dis.....2.00
Partridge, or, Cal. Citrus Union.....2.10

LEMONS.

Fancy Lemgrove, F. G. A., Lemongrove...2.35
Extra Choice, F. G. A., Lemongrove.....2.35
Standard, F. G. A., Lemongrove.....2.20

Pittsburgh Market.

PITTSBURGH, March 5.—[Exclusive Dispatch.] Market is fairly steady on navels. Weather cold. Eight cars sold, thirteen on track.

NAVELS.

Pointer, A. C. G. Ft. Ex., Glendora.....$2.30
Red Globe, Riv. Ft. Ex., Riv.....2.30
Violet, D. 36, Ft. Ex., Riv.....2.30
Red & Blue Label, T. C. C. Ft. Ex., Lindsay.....2.30
Victor, S. A. Ft. Ex., Claremont.....2.30
Victor Special, S. A. Ft. Ex., Claremont..2.05
Golden Gate, xc, Red. G. O. Asan.....2.30
Big Find.....2.30
Extra Choice.....1.65
A One, xc, or, E. Peycke Co.....2.30
Deal, sd, E. Peycke Co.....1.85

Philadelphia Market.

PHILADELPHIA, March 5.—[Exclusive Dispatch.] Six cars navels and one car lemons sold. Weather clear, cold. Market stronger.

NAVELS.

Thirteen cars on track. Eight cars Floridas sold. Market higher on Floridas.

NAVELS.

Victor, S. A. Ft. Ex., Claremont.....$2.00
Orchard Run, S. A. Ft. Ex., Pomona.....2.25
Coyote, O. K.

JOSEPH BALL
SECURITY BUILDING
OVERNMENT, MUNICIPAL,
PORATION BONDS AND O
INVESTMENT SECURITIE
ember Los Angeles Stock Ex
mmission orders for the purc
e of stocks and bonds executed
e Angeles Stock Exchange.
ormation, daily quotations and
ces. I solicit your orders.
F 1886. Main

8
O'CLOCK
P. M.
Our Safe Deposit De
partment is open every
evening until 8 o'clock.
Columbia
Trust
Company
311 W. Third St.,
Between Broadway
and Hill Street.

CHECKS
The All Night and
Day Bank fur-
nishes its deposi-
tors with hand-
some check books,
check a tinted lithograph of
gn, bearing the trademark,
black and white.
LL NIGHT & DA
BANK
Sixth and Spring Streets.

NVESTMENT
Tax Exempt in Californ
Municipal Bonds
School Bonds
Corporation Bo
etting 4 1-8 Per Cent to 7 Per C
WM. R. STAATS CO.
05-7 West 4th Street, Los An
65 S. Raymond Ave., Pasade

6% Intere
Paid
6 PER CENT PAID ON 1 YE
5 Per Cent PAID ON 6 MONTHS'
ASSETS $2,144,140
Send for Booklet and Statem
TATE MUTUAL BUILDING
& LOAN ASS'N
25-27 Spring St., Los Angele

oney to Lo
On Listed Stocks, Bo
and Real Estate
A. H. CONGER
TE 319 WILCOX BUI

THE WEATHER

COMPARATIVE TEMPERATURES.**

	Min.	Max.	Rain.		Max.	Min.	Rain.
New York	34	52	28	Jacksonville	60	44	52
Buffalo	26	30	18	Kansas City	46	32	40
Cincinnati	42	58	36	Los Angeles	66	48	60
St. Paul	20	36	28	Portland	50	40	46
Kansas City	46	32	40	Salt Lake	46	32	40
Jacksonville	60	44	52	San Francisco	54	46	50
Seattle	46	32	40	Spokane	40	30	36

...is for day before yesterday; ...for yesterday. The mean is the ...temperature for the two days.

Today's Forecast and Report.

...OFFICE, U. S. WEATHER BU... Los Angeles, March 5.—[Reported by ...Chesser, temporarily in charge.] ...5 a.m. the barometer registered ...1 p.m., 29.61. Thermometer for the ...hours showed 51 deg. and 58 ...Mean humidity, 1 a.m., 94 per cent.; ...per cent. Wind, 5 a.m., northwest, ...5 p.m., southwest; velocity 7 ...Maximum temperature, 60 deg.; mini... deg. Rainfall for season, 16.56 inches; ...same to date, 10.79 inches. Ba... reduced to sea level.

Conditions.—The storm that ...over the lake region for the past two ...days is now through the St. Law... valley, having given precipitation dur... the past forty-four hours in the Eastern ...States and Virginia northward. The British ...disturbance has made a rapid south... movement since yesterday morning, ...passing over Northern Texas and ...Kansas early. This latter disturbance, ...in connection with another storm ...over the North Pacific Coast, has ...caused moderate amounts of precipita... over the extreme Northwest southeast... and in California as far south ...Point Conception. Light sprinkles of rain also ...in Southern California yesterday. The ...disturbance this morning indicates ...fair weather for Los Angeles and ...vicinity the next thirty-six hours, with ...possibility of light frost in exposed places ...morning if the sky is clear.

Forecast.—Local forecast for Los Angeles ...vicinity: Generally fair tonight and Sat...urday; light frost in exposed places ...tonight; westerly winds.

SAN DIEGO, March 5.—A storm has ...over the Oregon coast and will prob... move southward, causing general rains ...over most of California. The pres... is nearly stationary, and the winds will ...be light. Southeast storm warnings ...are out from San Francisco Bay to Eu...reka.

...Los Angeles and vicinity, Santa Clara and ...San Joaquin valleys: Rain Saturday; brisk ...southerly winds.

...Sacramento Valley: Increasing cloudiness ...and probably rain by night; light ...southerly winds.

...Coast: Unsettled, with showers by night; light north ...winds, shifting to south.

...Weather Bureau, March 5.—[Exclusive Dispatch ...to the U. S. Reclamation Service.] Gauge ...reading of Colorado River, 20.50 feet.

GENERAL EASTERN.

WHEAT PRICES TAKE TUMBLE.

MARKETS CLOSES AT ALMOST THE BOTTOM FIGURE.

Unusually Depressing News from Argentine, and Large Net Receipts Registered at Close of Settlement in Oats Pit Cause Provisions Firm.

[BY PRESS NIGHT REPORT.]

CHICAGO, March 5.—Wheat prices broke 1 1-8@1 1-2@1 2-8 on the Board of Trade today in general liquidation based on both domestic and foreign conditions. Prices closed off to 1.15 and July to 1.03 2-8, ...1 1-8, respectively, compared with Friday's finish. The market closed weak, at ...2@2 1-8 net decline. The weakness was due to rumors, later denied by leading parties, to the effect that ...the May delivery had not been settled with the leading bulls, and ...2@2 3-4 to 1 perse at Liverpool. ...There was little support to the mar... except from small shorts. ...Prices made slight gains from ...to points, there was no well ...of the day was unusually ...depressed reports that Argentine ...was large and that the visible sup... in the South American country ...was rapidly and also that India ...could move freely. In this ...cash wheat showed a year ...and crop reports were more ...to bears. In the final half of ...the market took another ...decline due to reports that the leading ...were selling freely through com... houses. The market closed extremely ...weak for the day of 1 5-8 to 2 7-8 ...under yesterday's final quotations. ...

THE CITY IN BRIEF

Spades are trumps today!

NEWS AND BUSINESS.

Heavy Liabilities.

J. Burris Mitchell, a contractor of this city, filed a petition in bankruptcy in the United States District Court yesterday. His stated liabilities are $24,594.06, and assets, $3500. The creditors include a number of Los Angeles lumber companies and material men.

Woman Found Guilty.

Mrs. Alice Von Rickert, accused of sending objectionable matter in a letter, was found guilty by a jury in the United States District Court yesterday afternoon. She will be arraigned for sentence Tuesday morning. The next case of the same nature will be that of Mrs. M. Woods.

Feast-Day Observance.

"Purim," a feast day in honor and commemoration of Jewish victory over Haman, aside from being observed by the Jewish congregations and synagoges, will also be celebrated by the Ahabath Zion Society tomorrow evening at 8 o'clock in Foresters' Hall, No. 107½ North Main street. Suitable addresses will be delivered by A. Shapiro and W. Melnikopf. Entertainment and refreshments are also on the programme.

Could Not Escape.

Evidently fearing arrest, Forest J. Hollingworth, employed by a music company on South Broadway, hurriedly left the city, day before yesterday, only to fall into the clutches of a postal inspector at San Francisco. The young man is wanted at Seattle on charges of writing obscene letters and obtaining money under false pretenses. Col. Wilson, head of the local inspectors, tried to locate Hollingworth, but found his man had escaped him by a few hours, after drawing his salary.

Run Down by Express Wagon.

J. P. Mathews, 63 years of age, a mining man, was run down and seriously injured by an express wagon bearing the license No. 963, at Seventh street and Grand avenue, early last evening. Mathews was crossing the street. He says he saw the wagon approaching and as he tried to step aside, the horse became frightened, and shying, knocked him under the wheels. The wagon passed over him. The driver did not stop, but went rapidly west on Seventh street. The injured man was taken to a drug store severely bruised, with a fractured finger and a sprained back. He was later removed to his home, No. 916 Francisco street.

Elect Officers.

The Georgia State Society held its annual meeting in Maple Hall, Fraternal Brotherhood building, on South Figueroa street, last evening. Officers elected were: President, R. N. Burton; vice-presidents, R. M. Lusk and Dr. H. S. Cheney; secretary, Mrs. J. A. Williams; treasurer, Capt. T. F. Brady; sergeant-at-arms, J. A. La Seur. Music and dancing followed the election. Mrs. Dr. Lusk gave a piano selection that was very well received. The attendance was small, but the new president announced it would be his policy to make the meetings attractive and endeavor to bring together all the Georgians in Los Angeles.

Going Around the World.

Charles M. Stimson, Mr. and Mrs. A. E. Pomeroy, Mr. and Mrs. T. W. Brotherton, H. F. Behrens, Mrs. J. Miller Brown, Mrs. Agnes G. Chichester, Miss Katharine G. Chichester, Mrs. Gertrude Dana, Mrs. Elizabeth J. Hall, Mrs. Christina Mackenzie, Miss Nettie Mackenzie, Miss Sophia Mackenzie, Mrs. Mattie E. Marsh, Prof. J. G. Rodgers, Dr. M. E. Spinks, Mr. and Mrs. James Wright, Mr. and Mrs. Fred L. Eldridge, Lewis S. Hoyt, Alex C. Hoyt, Mrs. Hannah B. Irwin, Mrs. George L. Patterson, Mrs. Lillian C. Westlake and Miss Ruth Woodward will leave Los Angeles Monday morning at 8 o'clock for a tour around the world. D. F. Robertson, manager of the steamship department of the German-American Savings Bank, will conduct the party to San Francisco, where it will sail Tuesday for the Orient.

BREVITIES.

Lamb, lamb, genuine young milk lamb, 3 months old, small and fat, and as tender as broiled chicken. Newmarket, 522-24 S. Broadway, is the place. These lambs will be sold cheap, within the reach of all; nothing more delicious than a roast of lamb, the first of the season. Meats are high, but you can afford to eat lamb at our prices. These lambs are small, and will be sold only by the quarter, forequarters at 12½c. lb.; average 5 to 6 lbs.; hindquarters at 18c. lb.; yearling shoulders at 8c. per lb.; pot roasts, prime beef, 8c. lb.; rump roasts, 11c. lb.; prime rib roasts out of stall-fed young steers, 12½c. and 15c. lb. All our meats are prime; our cattle are young stall-fed steers. We give you high quality and a low price. Newmarket, 522-24 S. Broadway, bet. 5th and 6th.

Remember the slogan: "Buy and Boost Home Products." For daily reference, see page 11, part II, of The Times, containing list of wide-awake manufacturers, under the heading "Made in Southern California." You will find there are manufacturers of necessities and luxuries here—manufacturers of things to eat and drink—things for the home, the factory, the office and the farm. Buy them! Try them! There are none better. Buy and Boost, and keep your money at home where it will do you and yours the most good!

Times' Cook Book No. 3 ready today, and until the edition is exhausted, is placed on sale the largest, most elaborate and compreensive cook book of the series issued by The Times. The 818 recipes for hot Spanish and Mexican dishes and the hygienic department are big features of the publication. The recipes, brought out by The Times' prize cooking contest, are generally from Southern California housewives and noted chefs. Price 25 cents; by mail 5 cents additional. Address The Times, Los Angeles.

Wanted—The Ville de Paris, 317-325 S. Broadway, wish to secure the services of six experienced saleswomen for the following departments, 2 for dress trimmings, 2 for laces, 1 for neckwear and 1 for the perfume department. Only persons with good references for ability need apply to the manager after 9 a.m.

For a short time I will test your eyes and fit you with my $5 gold-filled glasses for $1.50. I can cure headache with my special ground lenses. Dr. Garfield, specialist on eyesight, 328 Security building, Fifth and Spring.

Mrs. L. E. Hubbell of 1436 Third street, Santa Monica, announces to her Los Angeles friends and patrons that she has the most elegant stock of millinery she has ever shown, and as usual the prices are very reasonable.

A. J. Hamilton & Sons, 311 South Broadway, are selling out the Cummings shoe stock at 551 South Broadway. Both stores open on Saturday night to 10 p.m.

Merchants' noon lunch a la carte. Our café is quiet and restful. Six o'clock dinner 35 cents. Fosgate & Rees, 449 South Broadway.

Natick House, all meals 25c, except Sunday eve, chicken dinners, 35c. 21 meals $5. Hart Bros., Props.

Dr. W. W. Homan, dentist, removed to 210 Exchange Bldg. Phone A6788.

Dr. W. R. Severson, moved to 628 Auditorium Bldg. F6846.

For best eye glasses see Logan.

ON TO LOS ANGELES.

New Orleans Elks Planning Big Excursion for Convention Next Summer.

[BY DIRECT WIRE TO THE TIMES.]

NEW ORLEANS, March 5.—[Exclusive Dispatch.] "On to Los Angeles," is the slogan. There was a record-gathering of Elks in the meeting rooms of the lodge tonight. The approaching convention to be held in Los Angeles on July 12 was the subject chiefly discussed, and the above slogan was adopted. The officers to be elected shortly were also nominated. Ben C. Casanas is slated for Exalted Ruler. It is expected that more than two hundred members of the order will take advantage of the splendid opportunity and go to the reunion.

The lodge will charter a special train, which will leave New Orleans on the morning of Friday, July 9. Two stops will be made en route, one at San Antonio and another at El Paso. At each place the Elks will be given five hours to visit the city.

The delegation will arrive in Los Angeles on Monday morning. The uniform selected is a white duck coat and trousers. The coat must be cut in double-breasted style. Instead of carrying a brass band along on the trip the lodge has decided to bring the drum and fife corps. There will be refreshments galore on the train.

LUCK DIED WITH HIM.

Supreme Court Decides Against Baldwin in Old Fater Rights Fight.

[ASSOCIATED PRESS NIGHT REPORT.]

SAN FRANCISCO, March 5.—That the famous luck of E. J. Baldwin did not extend beyond his lifetime, would almost appear from the decisions of the Supreme Court today against Baldwin in his controversy with the Arroyo Water and Ditch Company, which has been in the courts for a long time.

Both Baldwin and the water company laid claim to the water in the San Gabriel River near the former's big Santa Anita ranch, in Southern California. The lower courts decided against the horseman and the Supreme Court today denied his appeal.

COMMENDED BY CARDINAL.

Young Filipino Who Secured Money and Pleaded Guilty Delays Sentence.

[ASSOCIATED PRESS NIGHT REPORT.]

BOSTON, March 5.—A commendatory letter from Cardinal Gibbons produced in court today by Rafael Binayaga, the young Filipino who pleaded guilty on Wednesday to obtaining money from several Boston men by exhibiting a letter from President Roosevelt, caused a delay in sentencing Binayaga.

The court took possession of the letter and ordered the Filipino to bring into court any other such letters he may have.

Binayaga obtained money, it is believed, by stating that he desired to help poor Filipino students. Cardinal Gibbons commended his work as a student of Spanish.

The police say Binayaga has operated in other cities, including San Francisco.

RIFLED EXPRESS PACKAGES.

SACRAMENTO, March 5.—[Exclusive Dispatch.] George Temby, John Rallman, Bert Temby, Elmer Suggett and William Miller, all clerks in the employ of the local branch of Wells Fargo & Co., and young men of prominent families, were taken into custody yesterday by County Detective William Lamphrey on suspicion of having taken part in the systematic plundering of packages passing through the hands of the express company. They were placed in the County Jail.

This afternoon warrants were sworn out against Rallman and George Temby, charging them with petty larceny.

It is stated that articles aggregating a value of $1600 have been stolen from packages during the period of plundering which has extended over several months.

Those against whom complaints were sworn today have confessed. Conclusive evidence is lacking against Bert Temby, Elmer Suggett and William Miller, and there is a probability that they will be released from custody.

LOST TOO MUCH LEG.

MISSOULA (Mont.) March 5.—Because his left leg was amputated seven and one-half inches above the ankle, without his knowledge and consent, Frank Carlson, a laborer on the Taft tunnel, has filed in the District Court two suits for damages, aggregating $30,276, against Dr. L. J. Coria, a physician in the Chicago, Milwaukee and Puget Sound Hospital at Taft.

The complaint alleges that after an accident last November, in which his left leg was broken above the ankle, and the foot injured, Carlson submitted to an operation with the understanding that only the front portion of the foot was to be amputated, when as a matter of fact the greater portion of the leg below the knee was removed.

CASHED BAD CHECK.

SACRAMENTO, March 5.—[Exclusive Dispatch.] R. S. Hollender, chauffer of the police department, was beguiled into indorsing a check for $165 by a man in jail for drunkenness a few days ago. The man disappeared after cashing it, and it now turns out to be worthless. The bank has asked Hollender to make good the amount. He has gone to San Francisco to locate the man who defrauded him and, apparently believing a mistake instead of a fraud has been committed, has asked no warrant. Hollender is a regularly appointed policeman.

DINNER AND DANCE FOR TAFTS.

WASHINGTON, March 5. — Miss Helen Taft and her brother, Robert, were the guests of honor tonight at a dinner given at the home of Mrs. Charles A. Munn, after which they were entertained at a theater party. The party then returned to the Munn residence, where a large number of guests, all young people, had been invited to meet Miss Taft at a dance.

GOULD'S ROOM-MATE SUICIDE.

Young Peruvian Goes by Gas Route After Hearing of Father's Loss of Fortune.

[ASSOCIATED PRESS NIGHT REPORT.]

ST. LOUIS, March 5.—Carlos Espinosa Saldana of Lima, Peru, was found dead in a gas-filled room following the receipt of letters and telegrams telling of the loss of his father's fortune in South America. Saldana, who was 25 years old, was formerly a student at Columbia University, where the Peruvian government is said to have paid his tuition.

At college Saldana was a room-mate of Jay Gould, and a member of the Delta Kappa Epsilon Fraternity. He came to St. Louis several months ago as a draftsman for the Missouri Pacific Railroad, the position, it is said, having been obtained for him by Gould.

GOULD LIKED HIM.

[ASSOCIATED PRESS NIGHT REPORT.]

NEW YORK, March 5.—Carlos Espinosa Saldana, the young Peruvian who killed himself in St. Louis today, was a college mate of young Jay Gould at Columbia University, and protegé of the latter's father, George Gould.

Speaking of the young man's death tonight, George Gould said:

"I received word today of Mr. Saldana's death. He was a great friend of my son, Jay, at Columbia, and I had had him with us as a visitor in our home almost constantly during his college course. He was a very likeable young man, and I took a decided interest in him. When he left college I obtained for him an engineering position in the West, and my information was that he was getting along excellently.

"I know nothing of the reported loss of his father's fortune. I think the young man's mind had become unbalanced, for I know of no other reason that would explain his suicide. Saldana's people are very well connected in Lima, and are prominent."

SIX GIRLS HURT IN PANIC.

BUFFALO (N. Y.) March 5.—Six young girls were severely bruised in a panic at St. Stanislaus parochial school on Fillmore avenue this afternoon. Two thousand pupils attend the school. The clanging of a fire engine, called to a near-by fire, made the girls nervous, and when one screamed fire, a wild stampede ensued.

VITAL RECORD

BIRTHS. DEATHS. MARRIAGES. DIVORCE.

In Memoriam.

[Under this caption The Times will accept for publication, at its regular rate of 20 cents per line, anniversary notices in commemoration of deaths.]

Births.

NIELSON. March 1, to the wife of H. Fred Nielson, No. 234 West 40th Place, a daughter.

MILLER. To the wife of C. O. Miller, No. 824 North Occidental Boulevard, March 4, a son.

Deaths.

LARSON. March 4, Christian Larson, aged 75 years. Funeral from residence, 645 S. Soto st., Saturday, March 6, 2 p.m. Interment Evergreen.

CARNES. March 4, 1909, Alfred G. Carnes, aged 53 years. Beloved husband of Jessie Maud and father of Blanche and Fred W. Carnes. Funeral Saturday, March 6, at 2 p.m. from parlors of Dexter-Sampson Co., 1132 S. Flower st. Friends invited.

MABBOTT. March 4, 1909, Lizzie Mabbott, aged 52 years. Funeral today at 1 o'clock, from Sutch's Funeral Chapel. Services at Catholic Church at 5th and Wilson sts., at 2 o'clock. Friends invited.

HULICK. March 4, 1909, N. F. Hulick, aged 62 years. Funeral today at 2:30 o'clock, from Sutch's Funeral Chapel, 842 S. Figueroa st.

CARSON. Chas. M. Carson, died at Phoenix, Arizona, March 2. Funeral from W. H. Sutch's Chapel at 1 p.m., March 6. Interment at 2 o'clock. Friends invited.

MITCHELL. Anne I., beloved mother of Fred E. and sister of Mrs. Clara B. Alden, Los Angeles; Mary E. Barnard, Ocean Park, and E. M. Perkins, Detroit City. Services at Los Angeles Crematory, 11 a.m. Monday, March 8. Kindly omit flowers. Denver and Chicago papers please copy.

WITMER. At Lordsburg, Cal., March 4, 1909, Henry Clayton, husband of Alice F. Witmer and father of Joseph P. Witmer. Funeral services will be held at the residence, No. 1422 West Third street, this (Saturday) afternoon, at 2 o'clock. Friends invited. Interment, Evergreen Cemetery.

HAYNES. William H. Haynes, March 4. Funeral services 2 p.m., Overholtzer & Mills chapel. Aged 62, native of Maine. Member of West End Lodge, No. 329, I.O.O.F.

LEAHY. Passed away at 2:30 p.m. Friday, at the residence of her daughter, Mrs. Caroline Leahy, Sarah Garthorne, a native of Georgetown, Demarara, in her eighieth year. Mother of Mrs. O. Leahy, Miss Nellie Garthorne, Mrs. L. Niesse and Edward and Richard Garthorne of San Francisco. She leaves many grandchildren, nieces and nephews in this city. San Francisco papers please copy. Funeral notice later.

M'CORMICK. March 5, at 729 Miles street, Neills McCormick, aged 46 years. Remains at parlors of Cunningham & O'Connor.

HARMON. March 4, 1909, Edwin W. Harmon, aged 49 years. Funeral at chapel of Bresee Bros., 855 South Figueroa, Saturday, at 3 o'clock.

WILLIAMSON. At 1212 East Seventeenth street, March 4, 1909, Graham Williamson, aged 67 years. Funeral at Bresee Bros.' chapel, 855 South Figueroa, Saturday, at 4 o'clock. Masons and Knights Templars especially invited. Interment, Havre, Mont.

Marriages.

ALEXANDER-PARKS. James Alexander, aged 37, a native of Scotland, and Georgia E. Parks, aged 26, a native of Canada; both residents of Pasadena.

MAUMAGNIER-JAUSSAND. Alexander Maumagnier, aged 27, a native of France, and Leonie Jaussand, aged 22, a native of France; both residents of Los Angeles.

SALGADO-CARRILLO. Francisco Salgado, aged 28, a native of Mexico, and Martina Carrillo, aged 20, a native of Mexico; both residents of Pasadena.

SHELLEY-CARNEY. Edward J. Shelley, aged 27, a native of Ireland, and Nellie F. Carney, aged 22, a native of Michigan; both residents of Los Angeles.

BABCOCK-BAYNE. Charles W. Babcock, aged 61, a native of New York, and Lillian L. Bayne, aged 52, a native of Indiana; both residents of Los Angeles.

KELLEY-WRIGHT. Barnard Kelley, aged 45, a native of Ohio, and a resident of Missoula, and Bertha Wright, aged 40, a native of Minnesota, and a resident of Los Angeles.

Divorce.

SUITS. Jessie M. Wiatt against Fred V. Wiatt, F. W. Kennett against Florence Kennett, Lemuel W. Mason against Marie S. Mason, Minnie D. Bostwick against Anson L. Bostwick, Alexander Bourbeau against Ida Bourbeau, Stella May Burkhardt against Frederick Burkhardt.

DECREES. Georgiana Fitzpatrick against J. H. Fitzpatrick, habitual drunkenness; Lillian Palmer against Herbert M. Palmer, desertion; Charles A. Latham against Louise M. Latham, desertion.

Funeral Notice.

Funeral services for the late Capt. G. G. Mullins will be held at family residence, 2407 Juliet st., Saturday, March 6 at 2 o'clock p.m. Interment private at Inglewood Cemetery.

Funeral Notice.

Members of West End Lodge No. 329, I.O.O.F. are earnestly requested to be present and attend funeral of our late Brother F. G. W. H. Haynes, to be held at Overholtzer & Mills, No. 1226 South Grand, Saturday, March 6 at 2 p.m.

W. L. RICHARDS, Secretary. J. S. LANGE, Noble Grand.

F. & A. M. Funeral Notice.

The members of the funeral committee of the Fraternal Brotherhood are requested to attend the funeral of Brother Otis F. Conway of Hermosa Lodge No. 27, Saturday, 2 p.m. at residence, 158 E. Ave. 55. Interment Inglewood. Members take car at 2nd and Spring, 2:30 p.m.

G. W. BAILEY, Pres. SADE C. BASFORD, Sec.

Funeral Notice.

The members of Sunset Lodge No. 352 are requested to attend the funeral of our late brother, William M. Haynes, at 2:30 p.m. today, from the Temple, at Pico and Figueroa sts.

E. S. ROGERS, Sec.

Funeral Notice.

Members Goode Will Lodge No. 323, I.O.O.F. are requested to attend the funeral of Brother A. G. Carnes at Samson Undertaking Parlors, 1132 S. Flower, Saturday, March 6, at 2 p.m.

By order of Lodge.

J. H. GINGERY, Sec.

Booth & Boylson Company,.

Funeral Directors, 1147 So. Flower St. Phones F1149; Broadway 3422. E. E. Bostwick, Charles C. Crawford. Hereafter Mr. Bostwick and Mr. Crawford will be found at the office of the Booth & Boylson Company.

Alberhill Coal, $8.50 Per Ton.

Makes no soot. Main 397; F1397.

$9.00 For Men's Guaranteed Watch

This watch cannot be duplicated in Los Angeles under $10 or $15. The case is 12 size open face, 20-year gold filled, engraved, satin or polish finish. It may be fitted with either Elgin or Waltham movement.

GENEVA
Watch and Optical Company
305 So. Broadway

Native Wines

Best Dollar Gallon Grades

Our own brands with the pure food label—delicious and healthful.

By the Gallon $1

SO. CALIFORNIA WINE CO.
Phones Ex. 16; Main 332.
518 So. Main Street.
744 S. Spring Street.

"The Exclusive Specialty House"
Myer Siegel & Co.
251-255 So. BROADWAY

Babies' Wear and Everything for Infants

New Spring Stocks are shown in a very wide variety of dainty Frocks, Slips, Dresses, Coats and Cloaks, Millinery, Poke Bonnets, Trimmed Straw Hats and Skull Caps. Popular prices prevail.

For Infants, every article imaginable is here, including Lingerie Afghans, Pillows and Slips, Cashmere Sacques, Shawls and Wrappers, Blankets, Nursery and Toilet Requirements, Trimmed Baskets, Hampers, Movable Wash Stands, Portable Bath Tubs, Clothes Trees, etc.

INFANTS' OUTFITS
Of 29 Pieces.....$7.50.
35 Pieces....$10.00 Up.

"Siegel's for Women's and Children's Wear"

B. K. Quality Clothes

It costs you no more in the long run to wear good clothes.

Choose your new Spring suit from our magnificent stock of fabrics—all the latest shades of sage green, mauve, light tan, brown, gray, Regatta and Varsity stripes.

SUITS TO ORDER—$20 TO $50.

Mail Orders Filled.

BRAUER & KROHN
"TAILORS TO MEN WHO KNOW"
128-130 S. SPRING
COR. FIFTH & SPRING
114½ S. MAIN ST.

Cemeteries.

INGLEWOOD PARK CEMETERY

Two miles outside the city limits, on the Los Angeles and Redondo Ry.; 300 acres of perfect land with improvements outclassing any cemetery on the Coast.

207 S. Broadway, Room 202. Phones—F3303; Main 4859. Supt. Phone A9593.

Rosedale Cemetery

An Endowed Memorial Park noted for its natural beauty; Endowment Fund for perpetual care, over $250,000; modern Receiving Vault, Chapel, Crematory and Columbarium; accessible. City office, suite 305-306 Exchange Bldg., N.E. cor. 3rd and Hill sts.; phone Main 909, A9162. Cemetery office, 1831 W. Washington st.; phones 72855, West 80.

Forest Lawn Cemetery

Natural rolling lawns and beautiful trees has made this the ideal cemetery. Perpetual care plan—eighteen minutes from Los Angeles on the Glendale car line.

Call at office 304 Wright & Callender Building for free transportation. Phones Sunset Main 5453, Home F1124.

Hollywood Cemetery

Modern Beautiful Select
—NEW OFFICES—
208 Homer Laughlin Bldg.
315 So. Broadway.
Home A1131; Sunset Main 301.

Evergreen Cemetery

Boyle Heights near city limits. Operated under perpetual charter from Los Angeles city. Modern chapel and crematory.

Office 339 Bradbury Building.
Phones Main 852; A7511.
Cemetery—Home 41083; Boyle 9.

Connell Co., Funeral Directors.

1051 South Grand ave., Sunset Main 8455, Home F8455. All modern conveniences; expert embalmers. Mrs. Connell personally superintends all care of women and children and arrangements for funeral service.

Peck & Chase Co., Undertakers.

Removed to their new building, 1215 South Figueroa st. Phones Main 61, 52727.

Robt. L. Garrett & Co., Undertakers.

No. 1227 South Flower street. Main 75, F7533.

Dogs—Do You Want One Free?

All breeds, full blooded dogs, by paying $3 license free. Animal shelter, 9th and Santa Fe ave. F7397. Main 868.

Mail Orders
Are filled here with promptness and accuracy.

VILLE DE PARIS
317-325 SO. BROADWAY — 314-322 SO. HILL STREET
A. FUSENOT CO.

April Styles in Pictorial Review Patterns are ready. Price 10c and 15c.

Wait for a great sale of 6300 Shirt Waists, next Monday. Read full particulars in Sunday's Times.

NEWEST IDEAS
Gloves, Neckwear and Veilings

Every fashionable woman realizes how important it is that these little accessories of dress should embody all the newest ideas of the fashion artist. Our lines are distinctively modish and authentically correct, and we invite your inspection today.

Genuine French Kid Gloves

We have just received an assortment of real French kid gloves in 2-clasp, pique sewn, Paris point embroidered. They are unusually good values at the price. Splendid fitting gloves for street and semi-dress wear. The color assortment is broad and includes white, pongee, champagne, beaver, moustard tan, cuir, light gray, taupe, Pompeiian red, stone green, dark navy.

$1.50 Pa

NEW Neckwear

Our new line of neckwear for spring and summer contains all the latest fads and fancies. A strong feature of the new line is the showing of IRISH CROCHET NEKWEAR in stocks, rabats and bows, jabots, etc. From 65c up. We show a very attractive line of new embroidered collars, fancy jabots of lace and embroidery, etc.

NEW Veilings

The new veilings are very beautiful and express the highest degree of new style. Prominent among the spring veilings are the Russian mesh, in all the fashionable colorings, ranging in price from 35c up. We have just received a line of novelties in automobile veils that are superbly attractive. Ask to see them.

Desmond's
Cor. Third and Spring Sts.
Douglas Building

Men's and Young Men's Spring Suits from $10 to $50. Overcoats from $15 to $60

OUR SPRING SUITS and Overcoats have arrived. We have always been headquarters for young men's Hats, Furnishings and Suits; the styles and frills they seek; the qualities that give service. Ask the clothing salesman to show you one of our new $10 suits. They're the best values on earth for the money.

Specials for Today

$5 and $4 Soft and Stiff Hats, broken lines, today $2.50.
$3.50 and $2 Soft and Stiff Hats, broken lines, today $1.50.
$1.50 and $1.25 Soft Shirts, broken lines, today $1.00.
75c and 50c Hosiery & Neckwear, broken lines, today 25c.
Men's Underwear, all broken lines at Half Price.
London Town Collars, regularly sold at $1.50 per dozen, today while they last, 75c per dozen.

See Our 235 Feet of Show Windows

No Excuse—
for the cook who is unable to prepare a nice dinner on a
Gas Range
The fire can be regulated exactly to suit the articles cooking. No need to fear having too much or not enough heat.
Los Angeles Gas And Electric Company
645 South Hill Street
Phones—Sunset Main 8920. Home 10003.

If Your Kidneys Trouble You---Take
Gold Medal Haarlem Oil Capsules
And Find Instant Relief
GOLD MEDAL HAARLEM OIL is especially good for Bladder, Stomach and Liver troubles. Prevents indigestion, fine for Biliousness and Constipation. Gold Medal Haarlem Oil is the only genuine; insist on getting it. Capsules (odorless, tasteless,) 25c; bottles, 25c.
HOLLAND MEDICINE CO., Sole Importers, Scranton, Pa.
GODFREY & MOORE, First and Spring.

Big Savings on Drugs Today
Boswell & Noyes
3rd and Broadway

Great Shoe Sale
98c and $1.50
Two thousand pairs to be sold at two prices only, 98c and $1.50. Greatest bargain sale of the year. Three whole rooms full of shoes. Everything at cut prices, 25c gilt edge shoe polish, 10c; 50c babies' shoes, 10c. Best laces 10 pairs 10c. Sample Shoe Co., top floor Bryson Block, Second and Spring streets. Rooms 724-725-726. Open Saturday night.

IMPORTED MATERIALS
Suits Made to Measure $25.00 to $50.00
EISNER & CO., Tailors
ANGELUS HOTEL BUILDING

The Sunset Portable Buildings
NO USE PAYING RENT
When you can have a nice cottage of your own, finished inside with tinted plaster boards. Price $165.00.
THE WALKER COTTAGE CO., (Inc.)
1322 S. Grand Ave. Phone Main 7665.
Take Pico or Grand Ave. car.

The Walker Portable Cottage
Made in Los Angeles
New Location 7th & Grand
Near P. O. Or write J. A. WALKER, inventor and patentee, Box 1372, Los Angeles, Cal. Phone F7364.
The Portable Cottage Co., Inc.

Our Conveniences
Have made the dreaded shampoo a pleasure. Quick, yet careful, and always satisfactory. Shampoo 50c.
The Bennet Toilet Parlors
N.E. Cor. Fifth and Spring.

TABLE SILVERW
Exclusive Patter
Your Selectio
A. E. MORRO

COA
CLARK BR

TWO SEWING MAC
Store Fixtures For Sale
DU BOIS & DAVIDSON FU COMPANY
212-214 West 9th St.

The Owl Drug C
Three Stores in Los Angeles
320 S. SPRING ST.
BROADWAY AND F
And 625 BROADWAY.

Young's Ma
First-class meats, fish, poultry, vegetables and fruit at reasonable prices. Phone us your wants. 10629; Main 8076. Markets on Broadway and Central and

A.B. Black's
310-320-322 S. BROADWAY DRY GO
ST SIDE OF BROADWAY, BETWEEN
IMPORTANT SHOWI SUITS
TODAY'S EXHIBIT OF MISSES' BRACES ALL THAT THE DRESSERS COULD
MISSES' WHITE SERGE SUITS, the new gored skirts; every price from.....
MISSES' SUITS, in plain colors, shadow stripes and white and black effects; all prices from.....
—Third Floor
NEW BELTS, GIRDL AND PIN
ELASTIC OR NON-ELASTIC FABRI POSITIVELY NEW SHAPE METAL GIRDLES THAT ARE DU FORMER FASH
ARTS AND CRAFTS BELT PINS I THAT CANNOT BE DU
SPRING NECKWEAR
THERE ARE BOWS, JABOTS AND LACE, LINEN AND EMBROIDE STOCKS, ASCOTS AND DUTCH COL TYPE.
Pretty Novelties in white or colo effects up from.....
Silk Bows, double knotted and knots, any wanted color. Special
—Main Floor
SPRING STYLES IN
WE ARE SOLE AGENTS IN LOS A "ONYX" STOCKI
WOMEN'S LACE BOOT LISLE THR all new designs; tans and black .....
WOMEN'S GAUZE LISLES, exception thin and sheer, black or tan .....
WOMEN'S SILK LISLES in gauze and gossamer weight, pair .....
CHILDREN'S 35c SIL
Children's fine ribbed silk lisle stockin plain tans and black, pair .....
INFANTS' SOCKS 25c,
FINE LISLE THREADS, PLAIN COL BOOTS IN A GREAT VARIETY COMBINATIONS
25c, 35c AND 50c
—Main Floor

We Can Deli Victor-Victro
You may experience difficulty in having your Victor-Victrola wants supplied, but if you come to where the Victor is a specialty you will there be able to make your choice from the following finishes:
Victor--Victrolas
In Weathered and Flemish Oak, Gun Metal, Crotched Mahogany, Gold Mounted.
The Victor-Victrola is the greatest of all talking machines. Priced
$200.00 to $250.00
Easy Terms If Desired
We anticipated the great shortage which has prevailed for 30 days. We made a very large purchase and as a result can show lines which cannot be duplicated anywhere.
Other Victors $10 to $100
Pay $1.00 cash for ½ dozen records, then $1 or $1 weekly on any machine you choose. Edison Phonographs on same terms.
Call or write for De
Geo. J. B
Steinway, Cecilian
345-7 South

Chas Levy
Tailors and Designers 448 S.
IF YOU are a man who realizes the value of being well dressed clothes we want to make your acquaintance critical you may be, we're ready for you. Whether woolens, the "right" colorings and patterns; the style ideas and the tailoring ability to carry them out. For years we have made the clothes of hundreds of well-dressed men. They tell us we are "right." We know they remain our patrons.. If you want good clothes, tailored—and the sense of well-being these things bring—for you. Suits $40 to $65.

ATIONAL TAILO
504 SOUTH BROA

FINE CLOTHES FOR MEN
Bros.' Hand-Tailored suits and Overcoats.
WOOD BROS
South Spring Street.

MATH
TH
ONE DOZE
THE M

II. Editorial Section
LOCAL SHEET: 10 PAGES

Los Angeles Daily Times

California del Sur.
CITY AND COUNTRY

XXVIIITH YEAR. SATURDAY MORNING, MARCH 6, 1909. On All News Stands, Trains and Streets. 5 CENTS.

H. B. Blackstone Co.
DRY GOODS
EAST SIDE OF BROADWAY, BETWEEN THIRD AND FOURTH STREETS.

IMPORTANT SHOWING OF MISSES' SUITS.

TODAY'S EXHIBIT OF MISSES' TAILORED SUITS EMBRACES ALL THAT THE MOST PARTICULAR DRESSERS COULD ASK FOR.

MISSES' WHITE SERGE SUITS, with the hipless coats and the new gored skirts; every price from..... $20 to $42.50

MISSES' SUITS, in plain colors, shepherd checks, mixtures, shadow stripes and white and black effects; all prices from..... $16.50 to $45

—Third Floor—

NEW BELTS, GIRDLES, BUCKLES AND PINS.

ELASTIC OR NON-ELASTIC FABRIC BELTS IN DOZENS OF POSITIVELY NEW SHAPES AND STYLES.

METAL GIRDLES THAT ARE DIFFERENT FROM ANY FORMER FASHIONS.

ARTS AND CRAFTS BELT PINS IN EXCLUSIVE DESIGNS THAT CANNOT BE DUPLICATED.

SPRING NECKWEAR NOVELTIES.

THERE ARE BOWS, JABOTS AND RABBATS OF LAWN, LACE, LINEN AND EMBROIDERY COMBINATIONS.

STOCKS, ASCOTS AND DUTCH COLLARS OF THE NEWEST TYPE.

Pretty Novelties in white or colored effects up from..... 35c

Silk Bows, double knotted and decorated with French knots, any wanted color. Special..... 25c

—Main Floor—

SPRING STYLES IN "ONYX" HOSE.

WE ARE SOLE AGENTS IN LOS ANGELES FOR WOMEN'S "ONYX" STOCKINGS.

WOMEN'S LACE BOOT LISLE THREADS, all new designs; tans and black..... 3 pairs for $1.00

WOMEN'S GAUZE LISLES, exceptionally fine, tan and sheer, black or tan..... 3 pairs for $1.00

WOMEN'S SILK LISLES in gauze and gossamer weight, pair..... 37½c

CHILDREN'S 35c SILK LISLES 25c.

Children's fine ribbed silk lisle stockings in plain tans and black, pair..... 25c

INFANTS' SOCKS 25c, 35c AND 50c.

FINE LISLE THREADS, PLAIN COLORS OR FANCY PLAID BOOTS IN A GREAT VARIETY OF NOVEL COLOR COMBINATIONS AT

25c, 35c AND 50c PAIR.

—Main Floor—

We Can Deliver Victor-Victrolas NOW

Be any experience difficulty in having your Victrola wants supplied, but if you come a store the Victor is a specialty you will be able to make your choice from the following finishes:

Victor--Victrolas
in Weathered and Flemish Oak, Gun Metal, Crotched Mahogany, Gold Mounted.

The Victor-Victrola is the greatest of all talking machines. Priced

$200.00 to $250.00

Easy Terms If Desired

The Victor-Victrola is the Victor Talking Machine in its most artistic form. The horn is eliminated and all mechanism hidden from view. The music comes through the small folding doors, which, by opening or closing, regulate the volume.

Call or write for Descriptive Literature.

Geo. J. Birkel Co.
Steinway, Cecilian and Victor Dealers
345-7 South Spring St.

Chas Levy & Son
Tailors and Designers
448 S. Spring

IF YOU are a man who realizes the value and satisfaction in wearing good clothes, we want to make your Spring Suit. However much you may be, we're ready for you. Ready with the "right" fabrics, the "right" colorings and patterns; ready with the "right" style ideas and the tailoring ability to carry them through rightly. For years we have made the clothes of hundreds of men who dress well. They tell us we are "right." We know they mean it because they remain our patrons. If you want good clothes, well made, well trimmed and the sense of well-being these things mean—we have them for you. Suits $40 to $65.

NATIONAL TAILORS FROM ATLANTIC TO PACIFIC
504 SOUTH BROADWAY

FINE CLOTHES FOR MEN
Hand-Tailored suits and Overcoats.
WOOD BROS
South Spring Street.

MATHIE'S MALT TONIC
THE FOOD DRINK
ONE DOZEN BOTTLES DELIVERED $2
THE MATHIE BREWING CO.
LOS ANGELES

ONWARD AND UPWARD.

IS BUSINESS GROWING, WHAT DO YOU THINK?

Trading on Los Angeles Stock Exchange for Two Months Equal to Half of Last Year's Transactions. Values Advance a Million Dollars.

Business on Los Angeles Stock Exchange for two months, January and February, 1909, $938,629.60.
Total business for 1908, $1,960,541.60.
Monthly average this year, $469,314.80.
Average for each month, 1908, $163,378.46.
Indications of a total for 1909 of $5,000,000.
Rate of increase over last year, almost threefold.
Gain in value of securities in two months, $1,000,000.

The report of business on the Los Angeles Stock Exchange for the first two months of the new year shows that financial conditions in the Southwest are A No. 1.

Trading on the Los Angeles Stock Exchange, for the first two months of 1909, reached the huge total of $938,629.60. This is a striking aggregate, when the total for the entire year of 1908, of $1,960,541.60, is recalled. The business for the first two months of 1909 almost equals one-half of that of the entire year in 1908.

Supposing the law of averages works out fairly well, the total business by the Los Angeles Stock Exchange this year will amount to $5,000,000. The average of each month last year was $163,378.46; monthly average for this year, $469,314.80.

L. F. Parsons, manager, and the active secretary and manager of the institution, in speaking of the encouraging condition of business, said:

"The volume of business is nearly one-half of what is was for the entire year 1908, and the trading has been well distributed in all classes of stocks and bonds listed. Prices also show a handsome increase; in fact, a rough estimate shows that the increase in value of securities handled on the Los Angeles Stock Exchange for the first two months of 1909 amounts to nearly $1,000,000, and the dividend disbursements have been fully up to the high standard set during the last three months of last year.

"Much of this improvement can be traced to the easy condition of the money market, collateral, time and call loans have been freely made at 6 per cent, and for most of the time, money has been easy at that rate.

"Early in the year the banks cleaned up the bond market, placing all their surplus funds in non-taxable bonds, and this naturally turned much money into investment in the higher priced securities, and interest-paying stocks.

"There have been so many attractive investments offered in the better class of telephone stocks, the oils, and some of the banks, that at present the market is very firm for all these issues, and there is not an oversupply of any one in the market. However, there are still several stocks listed with us, which are selling at prices assuring the investor 8 per cent. on his money.

"As 8 per cent. investments are always hard to find, I look for a very much improved market in the immediate future. All the large brokerage houses report a good business, with much eastern inquiry."

Naturally the greatest valuation is found in the trading among the oil stocks, this amounting to $584,238.45, the sum representing the market valuation of 259,440.73 shares of the various stocks.

Total trading in the industrials and public utilities is 15,369½ shares, valued at $109,640.50, while the bank stocks represent $23,537 of the total, for 133 shares. There were twenty-seven bonds sold on the floor for $23,921.25. The trade in mining stocks amounted to 421,855 shares, valued at $88,204.40. Following are tabulated statements, prepared by L. F. Parsons for The Times, showing the trading from January 1 to February 28 inclusive:

BONDS.
January 1, to March 1, 1909.

Name	Opening Bid.	Opening Ask.	High.	Low.	Closing Bid.	Closing Ask.	Sales.	Value.
Associated Oil Co	93½	90½	97	93½	88½	90	8	$ 7,207.50
Home Telephone Co	88½	90	90	93	88	90	5	4,470.00
Home Telephone 1st Rfg	75	75½	79	75	74	75	5	2,907.50
L. A. Pac. 1st Con. Mtgs	104	107	106	105	106	108	1	1,060.00
Pacific Light & Power	98	99	95	97½	95	100	1	945.00
Union Transportation Co	94½	95	95	95½	95½	96	6	5,671.25
U. S. Long Distance Co	75	80	73	76	72½	80	1	760.00
Total							27	$23,921.25

BANK STOCKS.

Name	Opening Bid.	Opening Ask.	High.	Low.	Closing Bid.	Closing Ask.	Sales.	Value.
American National Bank	115	125	117	115	114	125	20	$ 2,290.00
Citizens' National	228	237	229	229	235	250	25	6,825.00
Farmers' & Merchants'	240	300	285	240	285	300	10	2,850.00
German American Savings	315	325	325	300	315	330	85	17,435.00
Globe Savings	110	125	112	110	100	130	1	112.00
Home Savings	110	125	111	110	100	125	12	1,325.00
Total							133	$32,837.00

INDUSTRIALS AND PUBLIC UTILITIES.
January 1, 1909, to March 1, 1909.

Name	Opening Bid.	Opening Ask.	High.	Low.	Closing Bid.	Closing Ask.	Sales.	Value.
Cal. Portland Cement	$ 75.00	$ 90.00	$ 83.00	$ 75.00	$ 85.00	$100.00	10	$ 750.00
Edison Electric pfd	85.00	88.00	88.00	87.50	87.50	94.00	100	9,416.25
Edison Electric com	69.25	72.00	70.00	66.00	63.00	69.00	30	1,890.00
Home Telephone pfd	56.00	57.00	59.00	53.87½	57.25	58.00	994	55,497.00
Home Telephone com	14.00	15.50	14.25	10.00	14.00	15.00	399	5,871.25
L. A. Investment Co	2.40	3.55	2.65	2.40	2.75	2.85	8,500	21,422.50
San Diego Home	20.00	30.00	33.00	28.25	28.00	35.00	200	6,437.50
Santa Monica Bay Home	22.00	27.00	27.50	22.50	25.00	28.00	1201½	2,750.40
Sun Drug Co	.90	1.00	1.00	.90	.90	1.00	5,000	5,000.00
U. S. L. D. Tel	40.00	45.00	44.50	40.00	42.00	46.00	15	665.00
Total							15,369½	$109,640.50

OIL STOCKS.

Name	Opening Bid.	Opening Ask.	High.	Low.	Closing Bid.	Closing Ask.	Sales.	Value.
Amalgamated Oil	$ 55.00	$ 55.00	$ 55.50	$ 53.00	$ 90.00	$ 91.00	345	$ 21,527.50
Associated Oil	37.50	38.00	39.50	36.00	36.75	37.00	2,856.73	151,521.63
Central Oil Co	.93¾	.98	.98	.88	.89	.92½	22,700	20,683.00
Columbia Oil	.95	1.00	1.15	.85	1.10	1.14	2,000	2,230.00
Continental Oil	.20	.20	.20	.20	.20	.50	500	175.00
Elk Consolidated Oil	.05½	.06½	.07½	.03½	.04½	.04¾	21,000	1,260.00
Fullerton Oil	.50	1.05	1.00	.90	.98	1.03	6,460	6,552.00
Globe Oil Co	.17	.19	.20¾	.16½	.20¼	.20¾	77,450	15,596.50
Mexican Petroleum	1.32	1.37½	1.40	1.30	1.33	1.36	1,083	1,507.30
Olinda Land	.20½	.22	.23	.20½	.20½	.21½	92,000	18,800.00
Perseus Oil Co	.25	.30	.35	.25	.30	.50	500	175.00
Rice Ranch Oil	.95	1.10	1.15	.98	1.13½	1.22	6,347	7,265.20
Union Oil Co	100.00	101.00	107.00	98.50	106.25	107.00	2,950	300,642.02
Union Provident	97.00	98.00	105.25	98.50	105.00	105.25	624	62,250.75
United Petroleum	100.50	101.50	107.00	101.00	107.25	109.00	255	26,485.00
Western Union	90.00	95.00	100.00	90.00	90.00	100.00	50	8,355.00
Total							259,440.73	$884,326.45

MINING STOCKS.

Name	Opening Bid.	Opening Ask.	High.	Low.	Closing Bid.	Closing Ask.	Sales.	Value.
Calumet & Arizona	$117.25	$117.50	$120.00	$ 98.00	$ 99.00	$100.00	30	$ 3,427.50
Calumet & Hecla	665.00	680.00	690.00	595.00	600.00	610.00	40	27,010.00
Butte Coalition	38.25	38.75	37.00	32.00	34.00	35.00	53	1,427.50
Granby Con	107.50	109.00	115.00	95.00	96.00	98.00	45	4,795.00
Greene Cananea	12.50	12.62½	14.00	10.00	10.37½	10.50	190	2,314.25
Giroux Copper	9.00	9.50	10.00	7.00	7.50	8.00	200	1,571.75
Daisy Goldfield	.62	.65	.75	.60	.67	.69	1,000	650.00
Copper Range	79.00	79.50	84.00	72.00	73.50	74.00	10	767.50
Isle Royale	34.00	34.50	35.00	31.00	31.37½	32.00	15	467.50
Lasalle Copper	16.00	17.00	18.00	14.00	14.62½	15.00	100	1,450.00
Mohawk Copper	69.00	70.00	73.00	62.50	64.00	64.50	20	1,290.00
North Butte	82.62½	82.87½	85.00	71.75	72.12½	72.50	50	3,637.50
Nevada Cons. Copper	18.00	19.00	19.00	15.75	16.87½	17.12½	120	2,278.65
Old Dominion	56.25	56.75	58.00	50.00	51.00	53.00	45	2,528.25
Osceola Copper	121.00	122.00	135.00	120.00	125.00	126.00	30	2,680.00
Quincy Copper	93.00	95.00	96.00	90.00	90.00	91.00	10	915.00
Trinity Copper	16.50	17.00	18.50	15.50	16.00	16.75	135	2,135.10
United Copper	14.25	14.50	15.00	12.50	13.00	13.50	40	547.50
Utah Cons. Copper	44.50	45.00	46.00	40.00	41.00	41.50	30	1,350.00
Goldfield Cons	8.37	8.42	8.75	7.75	8.10	8.15	600	4,827.50
Jim Butler	.17	.19	.20	.14	.15	.16	7,700	1,271.75
Tramp Cons	.10	.11	.12	.07	.08	.10	400	32.00
Clark Copper	.08¾	.12¾	.13	.10	.09	.11	15,600	1,684.50
Furnace Creek	.10	.18	.18	.07	.07	.13	4,800	491.55
Furnace Creek Extension	.02½	.04	.03	.02	.02	.02¼	600	16.10
Kempland Copper	.01	.01½	.01½	.01	.00¼	.01½	1,000	10.00
California Rilis	.09¼	.11	.12	.04	.05¾	.06¼	55,400	4,615.60
Consolidated Mines	.01¾	.02¾	.03	.00¾	.00¾	.01	87,400	925.25
Goldfield Storm King	.03½	.03	.03	.00¼	.00¼	.02	1,000	5.00
Johnnie M. & M	.16	.21	.23	.16½	.17½	.17¾	25,500	3,789.75
Nevada Searchlight	.00¾	.01	.01	.00	.00	.02	2,000	16.25
New Era		.02	.02	.02		.02	1,000	12.50
Searchlight M. & M		1.00	1.00	.75	.75	.80	1,000	800.50
Searchlight Parallel	.05	.06	.06½	.02¾	.05	.05¼	216,000	7,799.50
Belmont	.90	.95	1.00	.75	.81		100	81.00
Total							421,855	$88,204.40
Total shares—284,255.73.								
Total value—$584,238.45.								

BOUQUET A MASK.

Bunch of Flowers Hides Note for Leader of the "Reds"—Deputy Marshal Home.

Fred Durlin, Deputy United States Marshal, who was in charge of the three Mexican revolutionists on their journey from this city to Tucson, Ariz., arrived here yesterday. He stated that he had no trouble with his prisoners en route.

"When we arrived at Tucson there was a big crowd about the station," said he. "I was determined to take no chances of letting my prisoners escape, and so permitted no demonstration. Mrs. Manuel Sarabia pressed forward with a bouquet of flowers, underneath which was a note to Magon. I would not permit her to deliver the flowers or to hold any conversation with the prisoners. One man acted suspiciously, but I motioned him away with a word of warning."

The officer stated that the prisoners were kept in a drawing-room all the way and were treated with great leniency.

TRAVELS CARBOLIC PATH.

Victim of Excessive Libations Ends His Life After Spending His Last Cent for Poison.

Suffering from the effects of excessive drinking, W. A. Cooley, aged 40, committed suicide yesterday morning by drinking carbolic acid.

Cooley was in an extremely nervous condition when he applied for lodgings at the Volunteers of America establishment, No. 128 East First street, Thursday night. He had spent his last money for the carbolic acid and undoubtedly went to the room with the purpose of ending his life.

His body was found yesterday morning by a chambermaid. A note addressed to his sister, Mrs. W. E. Chapline of No. 1724 South Burlington avenue, read thus: "Dear Sister—Please let my family know of my death." His family live in San Bernardino. The remains were removed to the Bresee morgue where an inquest will be held today.

DESTROYER'S SWIFT TRIP.

Whipple Runs Here from San Francisco Near Time of Fast Coaster.

The United States torpedo-boat destroyer Whipple, Lieut. John Gaylor Church, commanding, completed a remarkable run yesterday forenoon when she slipped quietly into San Pedro Harbor, only seventeen hours out from San Francisco.

The Whipple had been ordered south to join the torpedo flotilla, which has been anchored in San Pedro Bay, and started Thursday night at 6 o'clock from San Francisco. When the long, slim craft shot over the bar at the Golden Gate the water was running three feet deep over the deck, and the registered speed was 25 knots, or about thirty-two miles an hour. The Whipple is one of the fastest destroyers in the navy, and just to show what she could do in case of emergency, Lieut. Church "let her out a little," and the time of the coaster on the Southern Pacific was equaled within one hour. The entire distance of 476 miles was covered without stop, and in the face of a strong wind.

When it was learned that the Whipple had been ordered south, she was not expected at San Pedro until late yesterday afternoon, and in the morning when the gray craft slipped into the outer harbor there was a great deal of wig-wagging and leveling of glasses to ascertain if there had been any especial cause for her sudden appearance.

The torpedo flotilla will leave for San Diego next Friday, and a week later will sail for Magdalena Bay, where it will join the Pacific fleet in the annual spring practice.

CHEERS FOR MAYOR.

Citizens of Foreign Birth Give Harper a Rousing Welcome at Liberal Alliance Meeting.

Representatives of various nationalities pledged the support of their countrymen to Mayor Harper in the coming recall election at the smoker given by the Liberal Alliance in Turner Hall last evening. The assembly hall was thronged with members, among whom was Mayor Harper, who received a veritable ovation.

Gessner Williams was chairman of the meeting and introduced the speakers. Dr. Houghton, former recall Councilman, started the ball rolling with an appeal for support for the city's chief executive in the recall campaign. Mayor Harper defended his administration. He declared that he has always been broad-gauged and has endeavored to represent the interests of the whole community. He appointed the men he believed to be best fitted to office, he said, and he proposes to continue that policy. The Mayor recognized the important service of the Liberal Alliance. The cheering that followed the Mayor's speech lasted fully ten minutes.

C. Porreca spoke on behalf of the Italian colony in Los Angeles, saying that while they are all good American citizens they want to follow the customs of their native land and do not want to be hampered by prohibitive measures.

L. P. Collette, president of the Liberal Alliance, spoke for the French colony. He said the French residents of the city were active in securing the election of Mayor Harper and would stand by him to a man.

Hans Zoellner, vice-president of the German-American Alliance, spoke for the German colony. E. Von Menke voiced the sentiments of the Danish residents in support of the Mayor.

In a humorous speech that kept the gathering in an uproar Robert Mitchell condemned the recall movement, saying he believed it to be against the best interests of the city. Plans are under way for a mass meeting under the auspices of the Liberal Alliance, to be held in the main auditorium of Turner Hall on Tuesday evening, March 16, in support of Mayor Harper.

YES, THEY'LL WARM IT.

Plenty of Caloric Promised for Opening of New Home in Berkeley Square—Men Only.

A house-warming that promises to be a real warming, not to say, chilly nor spiced with chile, will take place this evening at the magnificent home of Edwin J. Brent in Berkeley Square. More than a hundred friends and business associates of Mr. Brent have been invited. The invitations which were sent out by the host, are unique in themselves, printed on the old style, brown wrapping paper, picturing a cold bottle and a little smoke.

The invitation reads: "A bunch of frenzied financiers, foes of bad government, intellectual giants, incomparable sportsmen and good fellows generally, will be assembled at the Casa en el Pedregal on Saturday night. Things will begin to happen about 8 p.m. Several new kinds of patent medicines will be introduced for the first time in California."

In addition to the medicines, there will be a programme of music and also a vaudeville programme for the gentlemen who gather. The wives of the various guests will be entertained, but not at home. Mrs. E. J. Brent will act as hostess at a box party at the Majestic.

LOSES FINGER AND THUMB.

Walter Armstrong, an apprentice workman at the Hughes Manufacturing and Lumber Company plant, No. 1420 South Alameda street, lost the index finger and thumb of his left hand last evening by accidentally thrusting the hand into a whirling side head. Armstrong, who is 17 years old and resides at No. 1333 East Main street, was engaged with a wrench in tightening a loose nut when the wrench slipped and threw his hand into the revolving knives. He was treated at the Receiving Hospital.

LACTEAL BUGS.

VILE DAIRIES MAY GET HIT.

Officers Going After Filthy Milk Producers.

For Tuberculosis Signs Will Examine Stock.

Campaign to Extend Through Shoestring Strip.

To free the city of diseased and filthy milk, Superintendent Nathan W. Zimmer of the Society for the Prevention of Cruelty to Animals, yesterday declared war on some of the dairies situated southwest of Los Angeles, in the shoestring strip.

For more than a week Zimmer's deputies will be on duty at the stables and pastures examining the stock for signs of tuberculosis.

Reports have been received for some time about the condition of outlying dairies. The society could not attend to these reports because they did not come within its jurisdiction, but when the question of diseased cows was brought forth a crusade was immediately planned.

According to the statements of local officials the city has practically no control over the sanitary conditions of the suburban dairies. Many are reported to be filthy, the stables unsanitary and unhealthful, and the cows allowed to become crusted with clay.

A feeble protection from the disease-laden milk was found in the prosecution of grocers selling milk below standard. Inspectors are hard at work now visiting various dispensaries throughout the city and they have made more than forty arrests and successful prosecutions in the last six months.

Babies, whose stomachs are too young to receive anything but the liquid food, are in the greatest danger and it is chiefly for the protection of infants that the crusade against diseased cattle will be undertaken. With the inspectors arresting salesmen and condemning milk in Los Angeles and the officers of the society condemning cows at delinquent dairies the crusade promises to cause a great improvement.

The most hideous of all reports was one brought in by Robert S. Howland, who holds a lease on San Clemente Island. Howland is an active member of the S.P.C.A., and while in Los Angeles keeps a close lookout for diseased stock. Here is the report as given by Mr. Howland, after he had made a little trip through the dairy country:

"I was driving along a road in the shoestring district. My attention was called to a cow, lying in a pasture, a short distance from the road. I got out and went over to see the animal.

"It was on the ground and its hind quarters along the spine, just above the tail joint, had literally split open. This was from the ravages of tuberculosis. The animal was in horrible condition. It had been left in pasture where other cows could come up and lick the sores. It was too maimed to graze and could not get to its feet. The ground about the animal had been nibbled bare of grass, and the poor beast, after having eaten everything in reach, was starving.

"I did what I could for it and being unable to find the owner, came to Los Angeles and reported the matter. We returned to the place in search of the cow to destroy it the following day. I did not have a revolver with me the first time I saw it or I would have killed it then. The near-by dairy refused any information about the animal which had been moved during the night. Whether it was destroyed or whether it was simply removed to another pasture, I cannot state."

Superintendent Zimmer stated yesterday that his men have taken to the field and that a thorough examination of the dairy cows will result. Veterinary surgeons will be called in to assist in the work.

"The dairy conditions to the south of the city are vile," said Zimmer. "There is no use concealing the fact that these places which ought to be in the most sanitary condition, are filthy holes.

"I do not say that all the dairies are in bad condition. At some of them those in charge do the best they can, but we intend to locate every tubercular cow in the section.

"From reports and from first observation I have learned that many of these dairies, especially the stables where the milk cows are kept, are little more than pig pens. We cannot take any action on this score because it does not come within our jurisdiction. We cannot act on the sale of inferior milk, but we can condemn these sick cows and we intend to do that very thing as soon as possible."

CONSCRIPT MESHES OUT.

Deputy County Assessors Seek to List All Men Available for Military Service.

Special care is taken by the 100 deputy county assessors now at work in preparing the list of men available for army service.

This list is compiled by the Assessor's deputies every year, and turned over to the Adjutant-General of the State to be used in case of war and the necessity of conscription. It contains, or is supposed to contain the name of every available man between 18 and 45 years of age.

The reason for the unusual care taken this year is that Los Angeles county fell away below the average last year owing to the carelessness of the deputy assessors. In other counties where the deputies receive lower salaries than they are paid here, they get a small commission for these names. But in this county no commissions are paid to deputy assessors, and for this reason they did not pay much attention to thre "conscription list," as it is called.

More than twice as much poll tax was collected in this county as in San Francisco last year, although at the same time San Francisco ran away ahead of this county in available fighting men. This led ot a complaint form the Adjutant-General. The list now being compiled is expected to contain more names than does that of any other county in the State.

CAR STRIKES VETERAN.

Patrick Sheridan, aged 65, a member of the Soldiers' Home, was struck by a car at First and Los Angeles streets yesterday afternoon and painfully injured. He sustained bruises and small lacerations about the hips and legs. He was taken to the Receiving Hospital for treatment.

OLD MAN KNOCKED DOWN.

Steps from Electric Car and Walks in front of Automobile—His Recovery Doubtful.

William W. White, aged 76, of No. 493 South E street, San Bernardino, was run down by an automobile driven by T. L. Beiseker, at Twenty-ninth street and Central avenue, yesterday afternoon and was probably fatally injured. The accident occurred just after White had stepped from a south-bound electric car.

According to the statements of the crew of the car and policemen, besides several pedestrians who witnessed the occurrence, the automobile man was in no way to blame.

Beiseker is also a visitor, having arrived here three days ago. He is staying at Hotel Alexandria. Yesterday afternoon he went for a little ride about the city. He was going south on Central avenue at a low rate of speed, according to witnesses.

The old man got off the car and without looking in either direction, started at a fast pace toward the curb. He walked in front of the automobile and was thrown to the paving and rolled over.

He having been hurried to the Receiving Hospital in the police ambulance, it was found that he was suffering from a deep laceration on the back of the head and cuts and bruises on the legs. The profuse flow of blood from his ears, nose and mouth, together with the discoloration of the eyes, indicated a fracture at the base of the skull.

Dr. Wright made an examination, and, after doing what he could for the old man, sent him to the California Hospital. There is practically no hope for him.

Following the accident, Beiseker stopped his automobile at once and offered to take White to the nearest hospital.

White owns a large orange ranch near San Bernardino and, according to letters found in his possession, has considerable means. It is thought that he was visiting relatives in Los Angeles, but he was unable to tell the officers anything about them.

FOR GREATER PROFITS.

SHOW FARMERS BIGGER MONEY.

SCHEDULE IS ANNOUNCED FOR THE DEMONSTRATION TOUR.

Special Train, Operated by Southern Pacific in Conjunction With State University and State Horticultural Commission to Leave Here Next Wednesday.

A schedule has just been issued for the special agricultural and horticultural demonstration train, which is to make a tour of Southern California, starting next Wednesday.

The Southern Pacific will operate the train. Lectures by specialists in various lines of agriculture and horticulture will be delivered at the various stopping places, on methods to be produced in increasing the values and quantities of soil products. Discussion is invited, and questions presented will be answered.

Included in the equipment of the train will be two cars containing exhibits to be used in illustrating and demonstrating the points brought out in the discussions. There will also be a coach for use as a lecture room, where no hall is available. The tour will be under the auspices of the University of California, and the State Horticultural Commission, in conjunction with the Southern Pacific.

Speakers announced for the expedition are: Dr. Benjamin Ide Wheeler, president University of California; Prof. E. J. Wickson, director of experiment station; Prof. W. T. Clarke, superintendent department university extension in agriculture; Prof. G. W. Shaw, cereal department; Prof. R. H. Loughridge, soils and fertilizers; Prof. E. W. Major, department of animal husbandry; Prof. W. B. Herms, medical entomology; Prof. H. M. Quayle, entomology; Dr. C. M. Haring, veterinary department; Prof. E. B. Babcock, department of plant pathology; Mrs. M. E. Sherman, viticulture, table grapes; Prof. R. E. Smith, Southern California Pathological laboratory, Whittier; H. J. Ramsey and T. F. Hunt, citrus experiment station, Riverside; J. B. Neff, Anaheim, conductor Farmers' Institutes in Southern California; J. W. Jeffrey, State Horticultural Commissioner; E. M. Ehrhorn, deputy Horticultural Commissioner; E. K. Carnes, superintendent State Insectary; Frederick Maskey, fumigation expert.

According to the proposed schedule the train will leave Los Angeles in the morning of March 10. The places to be visited and the hours in which meetings are to be held in those places will be thus:

Wednesday, March 10: Pasadena 9:30-11:30 a.m.; San Marino, 1-2 p.m.; Arcadia, 2:10-3:10 p.m.; Monrovia, 3:30-4:30 p.m.; Duarte, 4:30-5:30 p.m., also 7:30-9:30 p.m.

Thursday, March 11: San Gabriel, 9-11 a.m.; Monte, 11:15 a.m.-12-15 p.m., also 1:15-2:15 p.m.; Lemon, 3-5 p.m., also 7:30-9:30 p.m.

Friday, March 12: Vineland, 8-9 a.m.; Covina, 9:20-10:20; San Dimas, 10:40 a.m.-noon; Lordsburg, 2-4 p.m.; Pomona, 4:20-5:20, also 7:30-9:30 p.m.

Saturday, March 13: Chino, 8:30-10:00 a.m.; Ontario, 10:20 a.m.-noon, also 1-3 p.m.; Cucamonga, 3:30-5:30 p.m., also 7:30-9:30 p.m.

Monday, March 15: Bloomington, 8:30-10 a.m.; Colton, 10:20 am., 12:20 p.m.; Highgrove, 1:40-3 p.m.; Riverside, 3:20-5 p.m., also 7:30-9:30 p.m.

Tuesday, March 16: San Bernardino, 8:30-10 a.m.; Redlands Junction, 10:20 a.m., 12:20 p.m.; Crafton, 1:40-3:40 p.m.; Redlands, 4-5:30 p.m., also 7:30-9:30 p.m.

Wednesday, March 17: Beaumont, 8:30-10 a.m.; Banning, 10:20 a.m., 12:30 p.m.; Indio, 2-4 p.m.; Coachella, 4:30-5:30 p.m., also 7:30-9:30 p.m.

Thursday, March 18: Calexico, 8:30-11:30 a.m.; Heber, 1-2 p.m.; El Centro, 2:30-5 p.m., also 7:30-9:30 p.m.

Friday, March 19: Imperial, 8:30-11:30 a.m.; Brawley, 1-3:30 p.m.; Rockwood, 3:45-4:45 p.m.; Bernice, 5-6 p.m.

Saturday, March 20.: Mecca, 9-10 a.m.; Thermal, 10:30-11:30 a.m., also 1-3 p.m.

SOCIETY GIRL STRICKEN.

Miss Gertrude Brookes, a well-known society woman of San Francisco and Los Angeles, whose friends say she is the daughter of Capt. Frank Brookes of the United States navy, is seriously ill with appendicitis at the Briggs Apartments, No. 407 South Hope street. Miss Brookes came to Los Angeles from the north about three weeks ago and was stricken with her ailment early this week.

She is under care of her physicians at the Briggs, but it is hot believed that an operation will be necessary. Friends at the bedside of Miss Brookes observe utmost secrecy regarding the young society woman's condition.

THE PUBLIC SERVICE.

SUMMARY OF THE DAY.

City Auditor Mushet will urge the Council at its next meeting to appoint a permanent Public Utility Commission.

Judge Oster decided yesterday that the main road through Malibu ranch is a public highway, open to the use of ranchers and others at all times.

Jacob Zimmerman, a junk dealer, was sentenced to five years in San Quentin upon conviction of receiving stolen goods.

Judge Conrey will today fix the date for the trial of the libel suit of Mayor Harper against the Los Angeles Express.

AT THE CITY HALL.

URGES UTILITY COMMISSION.

CITY AUDITOR PLANS TO INVESTIGATE RATES.

Would Have an Engineer, an Attorney and an Accountant Made a Permanent Body to Investigate the Affairs of Public Service Corporations.

A Publicity Utility Commission, composed of an engineer, an attorney and an accountant, permanently established to investigate the business of public utility companies in Los Angeles, will be urged by W. C. Mushet, City Auditor, at the meeting of the Council Monday.

This recommendation comes as a conclusion of his treatise on public utilities and their relationship to the public and the officials, which he styled "The Rules of the Game" when talking to the Council at the public utilities meeting last Wednesday. This treatise was completed yesterday, and will be sent to each member of the Council for his perusal. It is the document that Mr. Dromgold feared would be a "private lecture" to the Council. It is to be followed by a general statement, based on the last utility reports.

The Auditor prepared his treatise, or report; because he believes that public utility stocks and bonds should have the same stability and security before the public that municipal bonds and securities have. He would have the utilities so guarded that they would be sure of an earning of 6 per cent. on their invested capital, and the annual readjustment of rates would be with a view to protecting this earning capability. And by the intelligent, fair cooperation of the public officials and the officials of the utility companies the rates would always be sufficient to sustain the corporations with that profit, but not to do more.

Mr. Mushet announces that while the object of the report is "to clear the way for the intelligent discussion of public utility rates, it might be well to consider the status rights and obligations of public utility corporations." The utilities he has in mind are the necessities—light, power, gas, telephones, street railroads and water.

Communities, by delegating their powers to corporations, in effect enter into a kind of partnership with the corporation, he holds, and as the corporation is merely carrying on the business for the people, he believes the people's representatives should have full knowledge of everything pertaining to the business. He cites the water system as an evidence of what the municipality may do for itself if it considers private ownership not fully responsive to public right.

Plant values are of first importance in determining the rates that a corporation should be permitted to charge, he asserts, and these rates should not be such that fair interest on the plant value could not be earned because either ruin would ensue or the courts would assume that the rates were practical confiscation of property and set them aside. But frequently in support of high rates plant values are reported at excessive value. But modern science has shown a fixed basis so that unity of interest between utility and community is not hard to solve and just dealing not hard to obtain. He deprecates the exploitation of these utility corporations by "captains of finance" and the consequent charging of many improper things to increase the plant value until it approximates the large issues of stock and bonds.

First establishing the plant value, there should be adequate allowance for depreciation, and this depreciation provided for by a depreciation trust fund, to be used for no other purpose. Our community should see that this fund is not used for other purposes, or the law of California, which prohibits paying dividends out of capital stock might be circumvented. He cites decisions showing that it is the duty of a corporation to its stockholders and bondholders and to the public to provide for depreciation.

Franchise value should not be considered in fixing rates, he declares, simply because it has been taxed. The franchise is the gift of the community, and the people should not be taxed in rates to keep it valuable.

Earnings should be provided by rates, but the rates should not be fixed on a basis that the small consumer pays all the charges and leaves the large consumer the mere profit making end. In other words, the rate which applies to large consumers would prove ruinous, yet the rate to small consumers should not be made so high that the ruinous rates will be equalized. This he regards as favoritism.

In discussing profits, he holds to the theory that one corporation, a street railroad, for instance, should not be permitted to control an electric light company, and because of its control sell current to itself at so low a price that it would bankrupt the light company were it not for the high charges made to the general consumers. These things, he urges, should be considered when making the rate for all the people. The profits, he thinks, should be upon an equitable basis.

In conclusion he says:

"If the foregoing has received careful consideration, it is self-evident that the public utility corporation, freed from all the evils already touched on, will be on a solid foundation, and if interest at the rate of 6 per cent. be assured, it will cause the value of the stock to be at par or a little above, as the state of the world money market decides from time to time. It is, of course, possible that this rate would change as money became less or more valuable, but 6 per cent. would most surely be a fair rate at the present time.

"In conclusion, I would recommend th your earnest consideration the appointment of a public utility commission, to consist of an engineer, an attorney and an accountant, who should make a thorough and independent investigation of this subject, and who should be of such character that political or corporate influence could not affect them, and who should report their findings to the Council before the next rate fixing time."

AT THE COURTHOUSE.

MALIBU RANCH ROAD OPENED.

JUDGE OSTER DECLARES IT IS PUBLIC HIGHWAY.

In Decision Submitted Court Orders Rindge Estate to Remove Obstructions to Travelers—Estate Wins in Contention That Branch Trails Are Private Property.

A decision in the Malibu ranch road case, heard by Judge Oster some months ago, was rendered yesterday. The decision declares the main Malibu road a public highway, and must be open to the ranchers and other users at all times. This highway is forty feet wide, and extends from Santa Monica in a northwesterly direction to the Ventura county line. The barriers and obstructions placed in the road by the representatives of the Frederick H. Rindge estate, owner of the ranch, must be removed, according to order of the court.

In this case the people of California were plaintiffs, and May K. Rindge, executrix of the estate of Frederick H. Rindge, deceased, May K. Rindge and N. D. Darlington, et al., were defendants. The court held that the continuous use of the road as a highway by the ranchers of that section for more than thirty years has resulted in making it a highway.

In the case of May K. Rindge, executrix of the last will of Frederick H. Rindge, against Frank C. Prescott, Jr., et al., Mrs. Rindge sought to enjoin the defendants from using the branch roads of the Malibu ranch as highways, in approaching the government land lying between the ocean and Santa Monica Mountains, and to the eastward of the Malibu ranch.

The defendants claimed they only traveled on public highways extending along the ranch and leading into the cañon north. The court found in favor of Mrs. Rindge, holding the branch roads to be private property, and the injunction is granted.

Judge Oster also held that the Mesa road between Latigo and Ramirez cañons is the private property of the Malibu estate, and not subject to the use of the ranchers.

MARITAL DISCORD.

MUSICIAN IN TROUBLE.

George Cann, a musician employed at Santa Anita Park, was arraigned in Judge Hervey's court yesterday, trying to explain why he had not carried out an order of the Superior Court last September, compelling him to pay his wife $25 a month for the support of herself and child. It was continued one week, and in the meantime Cann must hustle and raise the money.

Mrs. Cann lives at Bairdstown, and has a hard time making a living. She came originally from the East. Her first husband was Frank Rogers, and upon his death she came to California, and lived with Cann as his common-law wife. Five years ago a marriage ceremony was performed. Two years ago she sued Cann for a separation, and the decree was allowed. When a final decree was granted, Cann married Mrs. Frank Snow, with whom he is now living.

WANTS TO BORROW.

SALVATION ARMY PLANS.

An application was made in the Superior Court yesterday, by Maj. E. W. Campbell, for power to mortgage the property owned by the Salvation Army, on Grand avenue, for $25,000, in order to complete a building being constructed for use as a young woman's boarding-house.

It is shown that the organization owns lot No. 18, block 101, Bellevue Terrace tract, between Fifth and Sixth streets. It is also stated that as a part of its programme of benevolence it is necessary to erect such a structure in Los Angeles; that the building and its furnishings will cost about $50,000; that the army has but $40,000 to do the work, and additional funds are necessary. It is further stated that the petitioner knows where he can get the money if the court allows the prayer.

GETS A SAMPLE.

MINING MAN GOES TO LAW.

Justice Pierce yesterday rendered a verdict for $43 in the case brought by Joseph Sherer against C. G. Lewis, to recover $299 on account of the sale of gold ore.

The plaintiff is a miner at Victorville, and in July last says that he gave Lewis twenty-one and one-half tons of valuable ore to reduce for him, and make return according to the rules of mining. Lewis had a mill at Victorville for reducing ores. When the ore was milled, Sherer received a check from Lewis for $13. The mining man at once started an investigation, and he alleged in his petition that on inquiry at the United States Mint at San Francisco he discovered that Lewis had been paid $1322 for the ore.

Why Sherer did not sue for the full amount did not appear at the hearing, except on the theory advanced that $299 was all that Lewis could pay. The court evidently was also in a mood for throwing off some of the alleged debt, for he scaled it down to the amount of the judgment.

JUSTICE IS FINED.

COURT QUOTES SHAKESPEARE.

Justice Pierce wrestled with the battery case preferred against W. M. Kellogg yesterday, and find him $25 for laying his hands in violence upon the shoulder of Mrs. Lula A. Logan, church organist at Watts. During the hearing the court said that Shakespeare once remarked that, "The man who would lay his hands upon a woman, except in love and affection, it were flattery to call a coward."

Kellogg, who is a justice of the peace, said he did not attack Mrs. Logan, but remonstrated with her by laying his hand on her shoulder, when she objected to his removing the church organ from her house. Mrs. Logan is one of the Organ Committee, hence the trouble. The fair accuser made it plain that Kellogg had really attacked her, and the court, in handing out the fine, came across with a lecture that was worth more than the money.

PROBATION LETTERS.

COURT DON'T WANT 'EM.

All interested in probation of prisoners must send their communications on that subject to A. C. Dodds, probation officer, and not to the court. In case letters are not written, their wishes are to be made known in open court and through the regular procedure. Judge Wilbur has received a number of such communications, and desires that the practice cease. "There is a great deal of ignorance abroad in regard to the probation law," said the court yesterday, commenting on the situation.

An effort was made to secure a new trial for Jacob Zimmerman, the junk dealer, found guilty of receiving stolen goods, but the motion was overruled. Zimmerman had been giving the police department trouble for the last ten years, and the present case was the only instance the necessary evidence could be secured against him. Judge Wilbur gave Zimmerman five years in San Quentin.

The prisoner pleaded for clemency on account of his wife and family of three children, but it was proven that he had on several occasions deserted them and left them to do the best they could. It was also shown that just before his arrest Zimmerman had stated that if he was able to stand off the police for five years more, he would have money enough to retire from business.

Paul Kane, who pleaded guilty to burglary, was allowed a five-year term of probation, and released under the custody of the probation officer. Kane has been promised work on the aqueduct.

The case of Philip Buetter, the messenger boy, who pleaded guilty to taking two valises containing goods valued at $131 from the rooms of G. E. Agenbroad, at the Hotel Astoria, January 23 last, was again postponed for one week. The temptations to which messenger boys are subjected in the line of their duty in being sent to gambling resorts and houses of bad repute, were the subject of some of the examination. An application for the probation of the boy is pending.

Plutarcho Salazar and Luis Bonaparte, who pleaded guilty to robbing the house of L. Blanc, were given three years each, at San Quentin and Folsom, respectively.

COURTHOUSE NOTES.

BREVITIES MISCELLANEOUS.

TO CHANGE NAME. The J. E. Culver Lumber Company, has filed a petition in the Superior Court, asking for permission to change its name to the Bay Cities Lumber Company.

WANTS DAMAGES. Elias A. Shedoudy yesterday, began an action against the Wells-Fargo Express Co., asking damages in $1500 for injury to a valuable oil painting shipped by that company, March 21, 1908.

PROPERTY INJURED. Joseph Metzler filed an action in the Superior Court yesterday, asking dsenages in $2500, for injury done to Nos. 239-241 East Second street, by the M. P. Thye Co. It is charged the rooms were badly torn up and some of the permanent improvements destroyed by the defendant company.

GERMAIN WILL ADMITTED. The will of Eugene Germain was admitted to probate in Judge Rives's court yesterday, without any contest. No bond was required, and the proceedings were merely formal in their character.

GETTING USED TO IT. Judge Hervey heard Judge James's law and motion docket yesterday. The new Judge took naturally to his duties, and dispatched the business with promptness and satisfaction.

IS ACQUITTED. The jury in Judge Davis's court, returned a verdict of acquittal in the case of Palacio Fernandez, a Mexican, charged with burglarizing the residence of Rev. William Youell, at Riviera. This was the case where the pastor rang the church bell when he discovered he had been robbed, and a crowd caught Fernandez with an umbrella, supposed to belong to the clergyman. But the jury said no.

HAMMEL HEARING. The trial of Guay A. Hammel, charged with forgery, has been fixed by Justice Summerfield for the 19th inst. Meanwhile Hammel is still in jail in default of $1000 bail. He is accused of kiting a $20 check on the First National Bank of Los Angeles.

LOWENSTEIN CASE. After hearing the testimony of F. C. Austin and John A. Potter, seeking to identify the handwriting of Mrs. Fay Lowenstein on the back of the George Harmon check, the hearing was postponed until the 29th inst.

WANTS SECURITY. R. Garstang brought an action in the Superior Court yesterday against Newton J. Skinner, Los Angeles Stove Company, W. H. Scholfield, Clarence J. Roser, and R. P. Rawlings, asking judgment for $15,000, less $1026 already paid. The claim involves the loan of money to the Los Angeles Stove Company, and the allegation of the plaintiff is that he only secured as security for a loan of $15,000, an allotment of stock, instead of a first mortgage on the property.

GUARDIAN NEEDED. Ivor Philips, a son, has made application for his appointment as guardian of his father, Ira Philips, aged 89, who is nearly blind, and whose physical condition is said to be feeble. It is claimed that the elder Philips is worth about $200,000, and it is intended to protect his property by the appointment of a guardian.

LIKES SHIRT WAISTS. Justice Ling yesterday, held C. W. Scott, charged with having stolen two ladies' shirt waists from a department store, in $1500 bail. Having no security he was returned to jail.

CONSTABLE SALE. The White Steamer automobile, property of D. E. Jones, the missing real estate man, will be sold at constable's sale Monday afternoon at 2 o'clock on a judgment for $307 awarded the White Garage. Justice Ling issued the judgment.

DATE FOR LIBEL CASE. Judge Conrey will determine this morning whether there shall be a postponement of the hearing of the libel suit of Mayor Harper against the Los Angeles Express. The date originally fixed was March 9, but it is likely a continuance will be granted. The demurer to the amended answer filed by the Express, was argued yesterday.

INCORPORATIONS. Articles of incorporation were filed with the County Clerk yesterday, by the Glen W. Hack Fruit Company, capital stock $75,000, fully subscribed.

REVERSES RULING.

The Supreme Court has reversed judgment for the defendant in the case of Charles H. Grogan against H. G. Chaffee, a grocer of Pasadena. According to the plaintiff, he entered into an agreement with the defendant whereby he was to furnish him with olive oil. This was to be sold at retail at not less than $2.50 a gallon. It was charged that the grocer violated the agreement. In the Superior Court the defendant's demurrer was sustained, but the higher court rules that this was error.

SUIT FOR NOTE.

The Los Angeles-Pacific is defendant in a suit brought in the United States Circuit Court yesterday by the National Bank of Commerce of St. Louis, Mo. Judgment for $4973.39 and accrued interest is prayed for by the plaintiff, assignee of the St. Louis Car Company. According to the allegation of the complaint, this is a balance due on a promissory note given to the car company by the Los Angeles-Pacific. An attorney for the defendant stated that the note had been paid in full and that the plaintiff had no ground for suit.

FULL.

FIGHTING FORCE REACHES LIMIT.

UNCLE SAM NOT SEEKING MEN FOR STANDING ARMY.

No New Recruits, Only Re-enlistments, Desired at Recruiting Station—Officer Assigned to Service Here Gives Reasons in Explanation of the Situation.

For the first time in many years Uncle Sam is not seeking men for his standing army. It is now recruited up to its full complement of 77,753 men.

"We are not accepting any new recruits; only reënlistments," said Capt. William S. Graves, Twentieth United States Infantry, in charge of the local recruiting station, yesterday.

Two weeks ago orders were issued to the recruiting stations throughout the country to discontinue advertising. About a week ago orders were sent out not to accept any new recruits and since that time the work of the local station has been confined to reënlistments.

When asked to what he attributed this filling of the ranks, Capt. Graves said:

"It is due very largely to the increase in pay of enlisted men and particularly the retired pay. This increase is larger in proportion for the non-commissioned officers and therein lies not only a great incentive for reënlistment, for the men have now something worth while to which they may look forward. For example, the retired pay of a first sergeant under the new law is $67.50 a month, or double what it was formerly. A man who enlists at 21 will retire at about 45, assuming that part of his time is spent in the insular possessions, which service counts double. That is a pretty good prospect for a young man with a military inclination, because the chances are that if he stays in the service until retired he will become a sergeant.

"I have a first sergeant who is now drawing under the new law $72 a month. He has saved about $2000, and when he retires in about five years, he will have enough to buy a good home and afford a good living for the remainder of his life.

"No, I do not believe the fact that there has been a large number of men out of employment has had much to do with the filling of the army. At least that has not been the case in Los Angeles. We have been very careful here about taking on recruits with homadic tendencies. These are the kind of men most likely to become deserters. I believe the number of desertions can be greatly reduced by exercising care in accepting recruits and have acted upon that theory."

NAVY STILL TAKES 'EM.

At the naval recruiting station it is stated that the conditions which now obtain in the army do not apply to the navy.

"We are recruiting men every day, but not so many as formerly," said Lieutenant-Commander P. N. Olmsted. "The men in the navy have always been well paid, but interest has been increased by the publicity given to the movements of the great battleship fleet to such an extent that the navy has been able to raise the standard of requirements. We are not accepting more than about 30 per cent. of the applications for enlistment here at the present time."

NEW FRUIT COMPANY.

The Glen W. Hack Fruit Company was incorporated yesterday with capital paid in of $75,000. The incorporators are Glen W. Hack, Albert C. Lusk and C. G. Willman, all of Los Angeles. Mr. Hack, for several years, has not been actively engaged in the produce business. He was at one time a leading fruit dealer in Southern California, and held the position of president of the Produce Exchange a few years after its organization.

Vigorets.

A tiny, chocolate coated tonic laxative tablet that gives VIGOR and health to the STOMACH, LIVER and BOWELS, thereby curing—

Sick Headaches	Biliousness
Sallow Complexion	Torpid Liver
Dyspepsia	Jaundice
Indigestion	Heartburn
Loss of Appetite	Pimples
Sour Stomach	Dizziness
Nausea	Foul Breath

Take only one "VIGORET" at bedtime and they will move the bowels gently yet thoroughly each day and permanently cure—

CHRONIC CONSTIPATION

They cool, cleanse and purify the blood and are sold by all druggists in 25c packages (50 tablets) and 10c trial size (15 tablets.)

IF YOU ARE A TRIFLE SENSITIVE about the size of your shoes, it's some satisfaction to know that many people can wear shoes a size smaller by sprinkling Allen's Foot-Ease into them. Just the thing for Dancing Parties. Patent Leather Shoes, and for breaking in New Shoes. When rubbers or overshoes become necessary and your shoes pinch. Allen's Foot-ease gives instant relief. Sold everywhere, 25c. Sample FREE. Address, Allen S. Olmsted, Le Roy, N. Y. Don't accept any substitute.

Rogers Peet Clothes for Men

Broadway, Cor. 3rd

Ends Today

Last, Final Chance to Buy an

Alfred Benjamin

$22 to $30 Suit or Overcoat

$16.50

Absolutely the last chance. Don't miss the greatest clothing offer ever made in Los Angeles. Swellest, exclusive $22 to $30 suits and overcoats including high class novelties and staple black and blue suits. Positively ends at closing hour tonight. Your pick at $16.50.

James Smith & Co.

137-139 South Spring Street, Bryson Block, Second and Spring

"I'm thinking I'll get more."
—Oliver Twist.

You Will Eat Some Oatmeal, Anyway

If you are a healthy American, you will eat oatmeal porridge occasionally, even if you do not have it every morning. When you *do* eat oatmeal, you will want H-O.

It costs a few pennies more than ordinary "rolled oats"—that's because it's steam-cooked for three hours under high temperature. The process is patented. Fifteen minutes' boiling thoroughly prepares it for the table, and you have a porridge of sweet, tender, delicious kernels—not the pasty, mushy mass, that you get from ordinary "rolled oats." Ask your grocer for H-O.

Children's Knit Underwear

BEEMAN AND HENDEE BABY SHOP 347 SO. BROADWAY

Children's knit underwear in cotton, lisle and merino; all sizes and weights.

Children's Wash Dresses

Misses' dresses in gingham, lawn and chambrays. Very attractively trimmed in embroidery or straps. Sizes 6 to 14 years. Values up to $5.50; now $2.50.

Children's Sweaters and Play Suits

Come in red, gray and white, trimmed in contrasting colors. Sizes 1 to 14 years. Price 75c to $4.

Capable of Varied and Artistic Arrangements
Globe-Wernicke "Elastic" Books
Sold by CALIFORNIA FURNITURE CO. Broadway, 630-642

Dutchess Trousers
You know wear like the dutch in style and made on the
KLEIN & SALZMAN
Sixth and Main.

OFFICE FURNITURE
Desks, Tables, Chairs, Filing Cabinets, Book Cases, Opera and Church Furniture.
R. D. Bronson Desk Co.
542 So. Spring.

DRINK Mission Tonic FOR HEALTH —AT DRUGGISTS

MINES AND MINING MEN.

GOOD LUCK TO PASADENANS.

Operations in Mexico Bring Large Returns.

Cordova Copper Company Has Acquired Others.

Col. Greene's Holdings Must Change Hands.

Stockholders in the Mines Company of America of Pasadena are congratulating themselves that the values of the ore in its mines in Sonora and Chihuahua, Mex., are principally in gold, to which is due the distribution of 1 per cent. dividends every thirty days during last year, when the low price of silver cut deep into the dividends of silver producers. The Mines Company of America, Cal Lambert of Pasadena, president, control and operates the Creston and Colorado mine in Sonora, and the Dolores in Chihuahua, which, despite the panic of last year and the demoralization of the mining business in Mexico, paid nearly a million dollars over and above all expenses. George A. Schroter, consulting engineer of the company, is staying at the Alexandria. He says that last year the Creston and Colorado, capitalized at $2,000,000, par value $1, yielded a net profit of $541,000, and the Dolores, a corporation of 400,000 shares, par value $5, over $400,000. The former has been worked for several years by its present owners, and has paid 2 per cent. a month for five years, the latter pays 1 per cent a month. Seventy per cent. of the ore values are in gold, and 30 in silver. The Creston and Colorado is an old mine, with close to twenty-five miles of underground workings. It is equipped with a stamp mill and cyanide plant to treat 12,000 tons a month. Large quantities of $15 ore has been blocked out sufficient to run the mill for several years.

The Dolores is a modern mine whose ore runs $35 gold and silver in practically the same proportions as the Creston and Colorado. It is equipped with a cyanide and stamp mill and treats 100 tons a day.

The Mines Company of America is employing several hundred men, 550 of which are on the Creston and Colorado. Mr. Schroter states that mining is quiet in Mexico, all heavy operators being low and waiting for an advance in silver. He says the American Smelting and Refining Company is running full blast at the new Chihuahua Smelter, which is proving a big aid to development in that State.

Mr. Schroter is also the consulting engineer of the El Rayo, owned by William R. Thompson and associates, of Cleveland, Ohio. This is working steadily, treating 125 tons of $15 ore daily in its cyanide plant.

He has just returned from a trip to Arizona, where he looked over the Copper Queen mine belonging to Thompson and associates, now operating as the Mining Issues Company.

Arizona Notes.

The R.A.M. group of four claims in the Copper Creek region, Hassaya district, Ariz., is making a fine showing and expects to shortly start regular shipments in a small way to the Humboldt Smelter. The mines are owned by C. J. McClure of Prescott, and a few shipments have been made in the past to Pueblia and El Paso, all of which showed good values. Mr. McClure has had two or three men working below the 150-foot level for the past two months or more and has a stope ready for shipment and three others blocked and ready for stoping. The vein runs two ounces gold, ten silver and nine lead.

The good looking ore body has been uncovered, the shoot of which is five feet thick and carries good gold values. It is to be developed as soon as practicable.

The Arizona Prospecting and Development Company has been organized to open and develop the Angel group of claims in Mariopa county. There is a 200-foot shaft on these six claims and a considerable sum is to be spent on development. The Maricopa, twelve miles from Wickenberger will also be taken hold and worked. This group is said to contain ore carrying good values in gold and silver.

New Globe Company.

The Cordova Copper Company, on February 24, has taken over the properties of the Globe Consolidated and the Eureka group, which adjoins the Miami Copper Company, owned by the Lewisohns of New York.

It is capitalized at $3,000,000 par value of stock $10, and will be managed by M. E. McCarthy, who has been the general manager of the Globe Consolidated since its incorporation. Of the 100,000 fully paid shares of the Globe Consolidated outstanding, the same company issues the same amount of its stock.

The Globe was organized three years ago by W. B. Hoveland and Hoval Smith, who bought the McCoy and other mines, from Charles Taylor for close to a million dollars.

The properties were systematically developed and their value proved, when the Lewisohns entered the field and the Miami Copper Company, by the Inspiration, a great copper mine of Arizona, with several adjoining mines, was taken over by the Guggenheim Issues Company of New York, combined by William B. Thompson and associates. The Eureka group is both the last-named companies has larger ore bodies. The Miami has opened large quantities of good ore and is said to be contemplating concentrating plant of 1000 tons capacity.

The group included in the Eureka group included in the Eureka shipped more than $250,000 worth of ore, practically quarrying it and getting good ore from the grass roots. The Eureka contains the same ore bodies that are found in the Miami mine, Live Oak and Black Warrior, of which are contiguous, and the ore covered is said by some to be the largest known body of copper in the world.

May Change Hands.

A report is current that Col. William C. Greene's Mexican holdings, including his mines, timber and railway properties, are to change hands soon.

The deal must be made by that time, it is said, to save litigation. In connection with possible buyers, the Americans interested in the Mexico railway system, are again mentioned. It is also said that the Chihuahua and Pacific is to be taken over by the company.

Movements of Mining Men.

R. DeWitt, a mining man of Von Ormy, near Hart, is among the visitors to the city.

A. Farris, the New York mining man, who has been visiting in Los Angeles and who is now in Arizona on a short trip, is expected to return by the end of the week.

J. Rausch, an El Paso mining man, is in the city for a few days on business trip.

MINES AND MINING MEN.

GOOD LUCK TO PASADENANS.

Operations in Mexico Bring Large Returns.

Cordova Copper Company Has Acquired Others.

Col. Greene's Holdings Must Change Hands.

Stockholders in the Mines Company of America of Pasadena are congratulating themselves that the values of the ore in its mines in Sonora and Chihuahua, Mex., are principally in gold, to which is due the distribution of 1 per cent. dividends every thirty days during last year, when the low price of silver cut deep into the dividends of silver producers. The Mines Company of America, Cal Lambert of Pasadena, president, control and operates the Creston and Colorado mine in Sonora, and the Dolores in Chihuahua, which, despite the panic of last year and the demoralization of the mining business in Mexico, paid nearly a million dollars over and above all expenses. George A. Schroter, consulting engineer of the company, is staying at the Alexandria. He says that last year the Creston and Colorado, capitalized at $2,000,000, par value $5, yielded a net profit of $541,000, and the Dolores, a corporation of 400,000 shares, par value $5, over $400,000. The latter has been worked for several years by its present owners, and has paid 2 per cent. a month for five years. The latter pays 1 per cent a month. Seventy per cent. of the ore values are in gold, and 30 in silver. The Creston and Colorado is an old mine, with close to twenty-five miles of underground workings. It is equipped with a stamp mill and cyanide plant to treat 12,000 tons a month. Large quantities of $15 ore has been blocked out, ready to run the mill for several years.

The Dolores is a modern mine whose ore runs $35 gold and silver in practically the same proportions as the Creston and Colorado. It is equipped with a cyanide and stamp mill and treats 100 tons a day.

The Mines Company of America is employing several hundred men, 550 of whom are on the Creston and Colorado. Mr. Schroter states that mining is good in Mexico, all heavy operators buying low and waiting for an advance in silver. He says the American Smelting and Refining Company is running full blast at the new Chihuahua smelter, which is proving a big aid to development in that State.

Mr. Schroter is also the consulting engineer of the El Rayo, owned by William B. Thompson and associates, Mexico. This is working steadily, treating 125 tons of $15 ore daily in a cyanide plant.

He has just returned from a trip to Sonora, where he looked over the Dolores mine belonging to Thompson and associates, now operating as the Mining Issues Company.

Arizona Notes.

The A.M. group of four claims in Silver Creek region, Hassayampa district, is making a fine showing and expects to shortly start regular shipments in a small way to the Humboldt smelter. The mines are owned by C. J. McClure of Prescott, and shipments have been made regularly to Pueblo and El Paso, all having showed good values. Mr. McClure had two or three men working on the 150-foot level for the past few months or more and has a stope ready for shipment and three others developed and ready for stoping, showing two ounces gold, ten silver and lead.

A good looking ore body has been opened, the shoot of which is five feet wide and carries good gold values. It is to be developed as soon as possible.

The Arizona Prospecting and Development Company has been organized to prospect and develop the Angel group in Yavapai county. There is a 200-foot shaft on these six claims and a considerable sum is to be spent on development. The Maricopa, twelve miles from Humboldt, will also be taken up and worked. This group is said to contain ore carrying good values in gold and silver.

New Globe Company.

The Cordova Copper Company, incorporated February 24, has taken over the properties of the Globe Consolidated and the Eureka group, which adjoins the Miami Copper Company, owned by the Lewisohns of New York.

The company is capitalized at $2,000,000 par value of stock $10, and will be managed by M. E. McCarthy, who has been general manager of the Globe Consolidated since its incorporation. Of the 200,000 fully paid shares of the Globe Consolidated outstanding, the company issues the same proportion of its stock.

The Globe was organized three years ago by W. B. Hoveland and Hoval Smith, who bought the McCoy and other mines from Charles Boyle for close to a million dollars. These properties were systematically developed and their value proved. Then the Lewisohns entered the field and the Miami Copper Company. Shortly after Inspiration, a great copper property of Arizona, with several adjoining mines, was taken over by the Inspiration Company of New York, organized by William B. Thompson and associates. The Eureka group adjoins the last-named companies and has large ore bodies. The Miami has developed large quantities of good ore and is said to be contemplating the erection of a concentrating plant of 1000 tons capacity.

The Eureka group included in the Eureka deal is said to have opened more than $250,000 worth of ore, practically quarrying it and the best of the good are from the grass roots. The Eureka contains the same ore formation that are found in the Miami and Inspiration, Live Oak and Black Warrior, which are contiguous, and the latter is said by some to be the largest known body of copper in sight.

May Change Hands.

It is current that Col. William Greene's Mexican holdings, including his mines, timber and railway interests, are to change hands shortly.

Final deal must be made by that time, it is said, to save litigation. In connection with possible buyers, the Guggenheims, interested in the Mexico Central system, are again mentioned. It is also said that the Chicago and Pacific is to be taken over by the company.

Movements of Mining Men.

Frank Hewitt, a mining man of Von Hart, is among the visitors in the city.

Charles Burns, the New York mining man, who has been visiting in Los Angeles, and who is now in Arizona on a trip, is expected to return to the city the week.

Frank Smith, an El Paso mining man, is in the city for a few days on business.

TOGETHER.

BUSINESS MEN WORK AGAINST THE RECALL.

MEETING to make further plans for the campaign of the Business Men's Organization against the recall of Mayor Harper, eighty members of its Executive Committee of 100 assembled at Levy's last night. As the election is but three weeks off the committee decided to push its precinct organization and line up the forces against the recall, as organization is alone needed to insure its overwhelming defeat.

Expressions at the supper table showed that most of the business men of Los Angeles are opposed to the recall because of its unfairness and malice toward Mayor Harper and the evil purposes of its chief promoters; and second because it is wrong in principle and a detriment to the stability of the community and its business interests. And the business men, with their fingers on the pulse of the public, know how demoralizing such political turmoil is.

During the evening speeches were made by D. C. Casselman, George A. Black, Isadore B. Dockweiler, Milton K. Young and others. Herbert L. Cornish presided.

The postal card inquiry as to the attitude of voters, which was begun by the Business Men's Organization, is bringing returns. Secretary Cornish said last night that the returns so far were above expectations, but nothing would be given out until the canvass had been completed. The canvass is an adjunct to the precinct organization.

LOCAL RAILROADS.

GANGS RACING TO COURTLAND.

SOUTHERN PACIFIC TO FIGHT PHELPS-DODGE.

Former Will Have Trains Running by Middle of Month, and El Paso and Southwestern by July—Speculation as to When Espee Will Build Further.

The branch line which the Southern Pacific is building from Pearce into the mining camps of Gleason and Courtland will be completed into the last named town by the 15th inst. Courtland will then have the long-needed railroad facilities for moving its growing output. Anticipating the entry of the Espee, and later of the Mexico and Arizona, many Bisbee and Douglas people are flocking into Courtland cornering the mercantile openings and taking options on desirable business and residence sites.

The line from Pearce to Courtland is a part of the main line of the Cananea, Rio Yaqui and Pacific, which the Espee is building along the west coast of Mexico. At Corral this divides, and the two main branches follow different routes. Douglas is on the main branch leading from Corral up the Rio Yaqui, over which all the through Mexican freight eastbound will be shipped.

It is asserted that the Pearce Courtland line is to be continued to Douglas, and engineers of the company have been quoted as saying that it will be built within sixty days. According to President Randolph this is unlikely. When in Los Angeles he stated that while ultimately his company would build into Douglas it would not be until business justified the move.

The Mexico and Arizona, a branch of the Phelps-Dodge line, El Paso and Southwestern, is also rushing work on the grade near Douglas, and has a large force at work on the necessary spurs and sidings in Courtland. It expects to have its rails laid into that camp by July 1.

At the rate the work is progressing it will be finished several weeks earlier. The grade has been completed for a distance of a mile out of Douglas. Telegraph poles have been placed for about five miles, and are strewn along the right of way for another seven or eight ready to be erected. Track laying will start some time this month, and will crowd the graders hard until the line is built.

To Test New Axle.

An oil car of the Santa Fé will be equipped with the new differential railway axle couplers at San Bernardino today. The demonstration will be public.

Designed by B. R. Seabrook, the differential axle is intended to operate somewhat on the principle of a file of soldiers wheeling. As the outside wheel takes the curve the section of the axle attached to the inner wheel revolves "marking time" more or less and moves at a lower rate of speed than the outer.

Received Motor Cars.

Four of the motor cars ordered by the Espee some time ago for use in the San Joaquin Valley have been received at San Francisco, and will be placed in service immediately. The first of these will begin operating between Fresno and Stockton tomorrow. It will leave Stockton in the morning and Fresno in the afternoon. The other cars will be assigned to points on the San Joaquin Valley line.

Colony of Dunkards.

Quite a number of Dunkards from Los Angeles and vicinity have recently gone to join the colony which the Union Pacific is settling in Butte Valley, in Northern California, and a large number of families are being moved from the Middle West. Thursday night a party passed through Los Angeles in charge of Immigration Agent Campbell of the Union Pacific.

Laying Rails.

The Los Angeles Railway is pushing tracklaying on the Washington-street extension, and has rails down over the hill from La Salle street toward the city limits. The line is to extend something like a mile and a quarter into the country, and work will be rushed.

Southern California.

The Santa Fé has just issued for general distribution a wall card advertising Southern California, that is a gem. It is a geographical map taken from a drawing, and shows in colors a bird's-eye view of Southern California from Los Angeles to San Diego. All in the green of "spring" the section is pictured as "A World in Itself." Los Angeles is shown, the San Bernardino Mountains in the background, and the upraised snow-capped Mts. Echo, Wilson and Lowe, and the more distant peak of Old Baldy.

Railroad Notes.

F. A. Wann, traffic manager of the Salt Lake, is expected to leave Chicago tonight for Los Angeles.

W. F. Herrin, former chief counsel of the Southern Pacific, is in the city en route East, where he takes the place recently vacated by Robert S. Lovett, who moves up to position of first vice-president of the Southern Pacific company, succeeding the late W. D. Cornish.

J. J. Byrne, assistant passenger traffic manager of the Santa Fé, is spending a few days in San Francisco.

J. B. Baird, general freight agent of the Northern Pacific, after a few days in Los Angeles, has gone to San Diego. He is accompanied by his wife, and will be at Coronado Beach for several days.

Frank W. Clifford of the Boston and Maine Railroad is among the visitors staying in the city

LOS ANGELES "RECALL" IS AN IMPOSITION.

[From the San Jose Mercury.]

The recall in Los Angeles is under fire. Mayor Harper, it appears, is the object of attack, and an election will shortly be held to determine whether he shall continue in office. When the charges against him were made known a few weeks ago they seemed of a most serious character and many people in and out of Los Angeles felt happy that the recall would be invoked and thus have the Mayor removed from office. No trouble was experienced by the active coterie of recall worshipers in having the petitions signed, and that is why so many believed Mayor Harper to be guilty of everything charged against him. The public mind, however, has since recovered its equilibrium, as a result of which Mayor Harper is not now looked upon as the bad Mayor he was painted, but simply as an honest man who was imposed upon by an unsavory set of officials. There is nothing to indicate that he is venal or that he has been guilty of any dishonest act. Indeed, the impression is fast gaining ground that the recallers were not only hasty, but prejudiced and selfish, hence the reversion of public sentiment from an attitude of antagonism to the Mayor to one of friendship, at least of sympathy; and hence, too, the decline of confidence in the recall. An election will shortly be held in which Mayor Harper will be a candidate to remain in office, and as the leading newspapers in the city are supporting him it is not at all improbable that he will be reelected.

At the time of the recent amendment election in this city the Mercury supported the recall, but it pointed out the possibility of the very abuse which it has apparently fallen into in Los Angeles, viz: that of a disappointed clique or faction seeking to vent its spite against the official. Nevertheless, the recall is a safeguard which every city charter should provide, for if good men will but take the interest in public affairs which is their duty no clique or faction will be found powerful enough to injure a worthy official. The Mercury, in discussing the proposed recall for San José, objected to the provision which permitted the calling of an election at the behest of 25 per cent. of the voters. We suggested at least 50 per cent., as in almost any city a good man may have 25 per cent. of the people, for insufficient reasons, against him. This seems to be the case in Los Angeles, and even if Mayor Harper succeeds in spite of his adversaries in retaining his office, the fact that 25 per cent. of the voters were enabled to subject the city to the expense of a special election but proves that the percentage is too low. Given a fair chance, under proper restrictions, the recall cannot fail to serve a worthy purpose in the administration of our cities; and if Mayor Harper is victorious the people of Los Angeles will doubtless at once amend it so as to require petitions signed by at least one-half of its voters before an election can be called to turn any official out of office.

COUSINS GET MONEY.

Santa Ana Man and Los Angeles Woman Will Receive Share in Big Estate.

[SPECIAL CORRESPONDENCE OF THE TIMES.]

SANTA ANA, March 5.—H. M. Hamilton of Santa Ana today learned that a compromise had been effected in a contest of the distribution of the estate of Alexander McHugh of Ida Grove, Iowa, whereby he will receive about $8500, and Mrs. Mabel Tuttle Williams of Los Angeles a like amount. They were cousins of Mr. McHugh, whose widow, after paying $42,500 to cousins and other relatives of her husband, will have $350,000 left. Hamilton has lived here five years.

Co. L, California N.G.C., was inspected last night by Col. Wilhelm of the Governor's staff. The company was in charge of Lieut. Wassum, as Captain-elect Ulm has not yet received his commission.

STEALS FOR SISTER.

John R. Keene, who stole thirty-one revolvers from A. E. Hawley's gun store, on February 14, pleaded guilty to the charge in the Superior Court this morning, and will be sentenced next Friday. He says he stole that he might send money to his little sister.

Clyde Taylor, the man who stole an automobile from Judge Towner's garage Wednesday night and returned to the house to try to borrow a crank to start it, will have his preliminary hearing at 10 o'clock tomorrow. He is charged with grand larceny.

Mrs. W. L. G. Haskins of Tustin died suddenly yesterday at noon. She will be buried at 2:30 o'clock tomorrow afternoon from the Unitarian Church. She was a well-known woman.

Scott MacReynolds of Brooklyn, N. Y., filed suit at Guthrie, Okla., yesterday for $10,000 damages against Gov. Charles N. Haskell, Orville T. Smith, law secretary to the Governor; John Mahoney, Sheriff of Logan county, and Robert L. Lunsford of Cleveland, Okla. The suit was brought in connection with the seizure of certain papers of MacReynolds by the Representatives of Gov. Haskell. The court recently held that the seizure was illegal.

Newest Spring Styles

Take Advantage of Baker's Big Shoe Sale

It's the most extraordinary shoe sacrifice that any reliable firm in America ever made. Just think of it--the newest Spring styles--shoes that have just been received--being offered at such ridiculous prices!

No Wonder Our Stores Are Crowded

FOR MEN AND WOMEN—Here is an excellent opportunity to secure genuine bargains without accepting questionable quality or obsolete style. Name any leather you please—exact any shape—we can meet every shoe requirement in each of these lots. Most of the models here included will not be shown by other shoe houses before next season—many of them have never been shown before outside of New York City. For women, the latest dictates of extreme fashion—in high and low shoes—for dress or street service. For men, nearly one hundred different shapes and patterns, high and low shoes, in patent, dull and tan leathers.

$4, $5 and $6 Values **$2.95**

$3, $3.50 and $4 Values **$1.95**

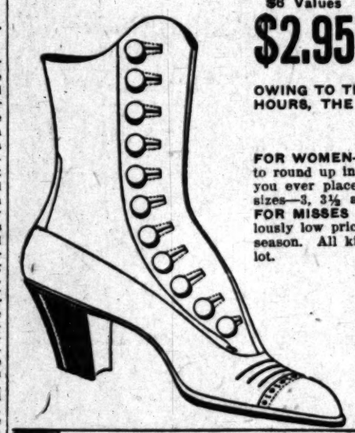

OWING TO THE CONGESTED CONDITION OF OUR BROADWAY STORE DURING THE PRINCIPAL SHOPPING HOURS, THE FOLLOWING SENSATIONAL OFFERING IS MADE AT OUR SPRING STREET STORE ONLY:

For Women, Misses and Children

$2 to $5 Values **95c**

FOR WOMEN—It is a collection of all the odd pairs of high and low shoes which we have been able to round up in both stores. Included you will find hundreds of pairs as good in quality as any shoes you ever placed your eyes on. All leathers; many shapes; various patterns. They are mostly small sizes—3, 3½ and 4½—in narrow widths, in great assortment.

FOR MISSES AND CHILDREN—We are giving you almost an unrestricted choice of our entire stock at this ridiculously low price. Our object is to rapidly close out several score styles which we do not intend to carry after this season. All kinds of high and low shoes in many different shapes. Fancy slippers are also liberally included in this lot.

C. H. Baker

TWO STORES

451 SOUTH BROADWAY - 239 SOUTH SPRING STREET

Makes You Glad when Breakfast's Ready

It's the lightest rolled wheat flakes imaginable—so prepared as to retain all the original flavor—and wholesome goodness of the wheat.

Vastly superior in this climate to heating oat and corn foods.

You cook it fresh every morning

At Grocers **10c**

THIS...

is the trade-mark which is on every genuine bottle of

Scott's Emulsion

sold in nearly all the countries of the world. Nothing equals it to build up the weak and wasted bodies of young and old.

ALL DRUGGISTS

Send this ad., four cents for postage, mentioning this paper, and we will send you a "Complete Handy Atlas of the World."

SCOTT & BOWNE, 409 Pearl St., N. Y.

IDENTIFIES EVERY LOAF

No Hog Lard

The Red Seal

In Bradford's Bread

Bradford won't put a particle of hog lard into his bread, because it's utterly impossible for any bread that is shortened with hog lard to be thoroughly digestible and wholesome.

Bradford's Bread is shortened exclusively with PURE OLIVE OIL, which is a food in itself—wholesome—digestible—nourishing—and that's why

BRADFORD'S BREAD "The Secret's In The Recipe"

is always light, even-grained and far more healthful and palatable than any hog lard-shortened bread can possibly be made.

And Bradford's Bread is not only the most HEALTHFUL bread in Los Angeles—it is not only the most DELICIOUS bread in Los Angeles—but it's the CLEANEST bread in Los Angeles.

Want proof? Eat the bread itself—or come to the bakery ANY DAY and see it made.

SOLD BY LEADING GROCERS

EXTRA PANTS FREE

Order your new Suit now and take advantage of our big offer. With every Suit ordered we will give absolutely free an extra pair of trousers worth $5.00 to $6.00. Besides, the Scotch system will save you $10.00 to $15.00 on a Suit. Our workmanship and materials are equal to the best, but our prices are about half as much as others ask. Hundreds of patterns to select from.

Beware of Imitators

J. Smith

Scotch Tailors

330 South Spring

San Francisco Office

Los Angeles Times

1206 Call Building

Phone: Kearney 2121

J. L. Brown Rep.

Advertisements and Subscriptions received. Southern Californians, when in San Francisco, can have their mail sent in care of The Times Office. COPIES OF THE TIMES ON FILE.

SANBORN, VAIL & CO. Artists' Supplies, Picture Frames. 735 South Broadway

Steamships.

AMERICAN LINE.
Plymouth—Cherbourg—Southampton.
Philadelphia....Mar. 13| New York.....Mar. 27
St. Paul.....Mar. 20|St. Louis.....Apr. 3
Philadelphia—Queenstown—Liverpool.
Haverford.....Mar. 13| Friesland.....Apr. 10
Merion.....Mar. 27| Haverford.....Apr. 17
ATLANTIC TRANSPORT LINE
New York—London Direct.
Minnetonka.....Mar. 20|Minnehaha.....Apr. 10
Minneapolis.....Mar. 27|Minnetonka.....Apr. 17
HOLLAND-AMERICA LINE
New York.—Rotterdam, via Boulogne.
Ryndam.....Mar. 23|Potsdam.....Apr. 6
New Amsterdam Mar.30|Noordam.....Apr. 13
RED STAR LINE
New York—Antwerp—Paris.
Zeeland.....Mar. 13|Zeeland.....Apr. 10
Vaderland.....Apr. 3|Kroonland.....Apr. 17
WHITE STAR LINE
New York—Queenstown—Liverpool.
Celtic.....Mar. 13|Cedric.....Apr. 3
Baltic.....Mar. 27|Celtic.....Apr. 10
Plymouth—Cherbourg—Southampton.
Oceanic.....Mar. 17|Adriatic.....Mar. 31
Teutonic.....Mar. 24|Majestic.....Apr. 7
Boston—Queenstown—Liverpool.
CYMRIC.....Mar. 24, May 5, May 19
New York and Boston to Via Azores, Madeira and Gibraltar. ITALY AND EGYPT
ROMANIC....Mar. 13, Apr. 17, May 23, July 3
CANOPIC....Mar. 27, May 1, June 12, July 24
FINLAND....Mar. 23, Apr. 29, June 4, July 16
CRETIC.....Apr. 3, May 15, June 26, Aug. 7
G. N. KOEPPEL, Passenger Agt. Pacific Coast. 40 Ellis St., Near Market, San Francisco, or H. B. Rice Co., 609 S. Spring St., L. A.

North-German Lloyd
Fast Express Service
PLYMOUTH—CHERBOURG—BREMEN—10 a.m.
Cecilie.....March 23| Kais. Wm. II.April 6
K.Wm.D.Gr..Mar. 30| Kronprinz Wm.April 13
Twin-Screw Passenger Service
BREMEN DIRECT—10 A.M.
Gneisenau...March 11|Scharnhorst...Mar. 25
Roon.....March 18|*Prinz F'd'k Wm.Apr. 1
*Calls at Plymouth and Cherbourg.
Mediterranean Service
GIBRALTAR—ALGIERS—NAPLES—GENOA.
Sailing at 11 A. M.
K. Albert....March 13|Barbarossa...March 27
*Neckar.....March 20|*K. Luise.....April 10
*Does not call at Algiers and Genoa.
†Omits Algiers.
North German Lloyd Travelers' Checks.
Oelrichs & Co., No. 5 B'dw'y, New York
Robert Capelle, 250 Powell st., San Francisco, Cal., or Hugh B. Rice Co., 609 S. Spring st., Lahman's S. S. Agency, 248 Spring st., German American Savings Bank Steamship Department, Spring and Fourth streets, Los Angeles, Cal.

Hamburg - American
LONDON—PARIS—HAMBURG
Deutschland..Mar. 11|Kais. Aug. Vict.Mar. 20
Pennsylvania..Mar. 13|S. Waldersee...Mar. 27
ITALY VIA AZORES—GIBRALTAR, NAPLES AND GENOA.
S. S. HAMBURG....‡March 23. ‡‡May 11
S. S. BATAVIA.....‡Apr. 13 ‡June 1.
S. S. MOLTKE.....†*‡ Apr. 27. ‡‡June 15.
*Calls Azores, ‡Gibraltar, †Naples and Genoa.
TOURIST DEPT. for TRIPS EVERYWHERE
HAMBURG-AMERICAN LINE, 180 Powell St., San Francisco. Hugh B. Rice Co., 609 South Spring St., and local agents, Los Angeles, Cal.

SCANDINAVIAN-AMERICAN LINE
10,000 Ton Twin-Screw Passenger Steamers Direct to
Norway, Sweden and Denmark
United States ..Mar. 18|United States....Apr. 29
Hellig Olav.....Apr. 1|C. F. Tietgen....May 6
Oscar II.....Apr. 15|Hellig Olav ....May 13
All Steamers equipped with Wireless
First cabin, $75 upward; second cabin, $37.50.
A. E. JOHNSON & CO., 1 Broadway, New York, or to Local Agents.

CANADIAN PACIFIC.
Less Than Four Days at Sea—Weekly Sailing Between Montreal, Quebec and Liverpool.
Two days on the beautiful St. Lawrence River and the shortest ocean route to Europe.
Nothing better on the Atlantic than our Empresses. Wireless on all steamers.
First class, $90; second class, $50; one class cabin, $45.
Ask any ticket agent or write for sailings, rates and booklets. A. A. Polhamus, T. P. A. 609 S. Spring St., Los Angeles, Cal. Hugh B. Rice Co., 609 S. Spring St., L. A., Cal.

JAMES F. BUTLER

749 South Spring Street

Wall Paper, Tinting, Painting,

Paints, Oils and Varnish. Paint Brushes.

ONE PRICE; PROMPT DELIVERY

Pease Bros. Furniture Co.

640-646 SOUTH HILL ST.

SHOES AT HALF AND LESS

The big bargain tables of the Mammoth Shoe House in many instances contain shoes at half price and less. There are big doings now on. The Mammoth Shoe House, 519 South Broadway.

$3.00 A Month

All Diseases MEDICINES FREE

Chronic and Nervous Diseases a Specialty

Consultation Free

DRS. SHORES & SHORES

445½ South Spring St., Los Angeles, Cal

The Times-Mirror Company

H. G. OTIS....President and General Manager.
HARRY CHANDLER.....Vice-Pres., Assistant Gen. Manager.
MARIAN OTIS-CHANDLER.....Secretary.
ALBERT McFARLAND.....Treasurer.
PUBLISHERS OF

Los Angeles Daily Times

Pronounced Loce-AHNG hayl-als.

Vol. 35, No. 92.

Daily, Weekly, Sunday and Weekly Magazine. Founded Dec. 4, 1881. Twenty-seventh Year.

EVERY MORNING IN THE YEAR.

THE NEWS—Our Associated Press service covers the globe, transmitting over 35,000 words daily, not including specials.
TERMS—Daily, Sunday, and Magazine, 75 cents a month, or $9.00 a year; Daily, without Sunday, $7.50 a year; Sunday, $2.50; Magazine, $2.50; Weekly, $1.50.
TELEPHONES—Counting-room, Subscription Department, Editorial Rooms, City Editor and Local News Room: Sunset, Main 5200; Home, ask for THE TIMES.
AGENTS—Eastern Agents, Williams & Lawrence, Brunswick Building, 5th Ave. and 26th St., New York; 1224 Marquette Building, Chicago; Washington Bureau, 49 Post Building. THE TIMES on file: San Francisco office, Room 1206 Call Building, J. L. Brown, Representative.
SWORN CIRCULATION—Daily, net average for 1894, 18,901; for 1897, 19,258; for 1898, 26,121; for 1899, 25,731; for 1900, 26,739; for 1901, 28,448; for 1902, 30,850; for 1903, 39,342; for 1904, 37,702; for 1905, 42,150; for 1906, 50,501 copies; for 1907, 52,311 copies; Sunday average for 1907, 60,157 copies; daily and Sunday average for first six months of 1908, 54,5088 copies; Sunday only, average, same period, 77,157 copies.
THE TIMES has a far larger bona-fide circulation than any local rival. The industrious, substantial, liberty-loving classes are its steady patrons. The greatest volume of business advertising, the finest display, the best classifications, the largest results to advertisers. Proofs undeniable.

Offices: Times Building, First and Broadway. Branch, 531 South Spring Street.

Entered at the City Postoffice as mail matter of the second class.

Part II: Editorial and Business—City and Country

Editorial Pen Points

Oyster Bay is doubtless grateful to the man who made the town famous.

Washington is a fine city in very many ways, but it has a silly climate.

Except for Taft's smile, inauguration day scarcely had one ray of real sunshine in it.

Every time there is a blizzard in the East the folks back there say it was "the worst in years."

Wonder what would happen if those European monarchies were to change kings every four years!

A man should always tell his wife anything that he would be satisfied to have her tell any one else.

Speaking of classy inaugural addresses, what do you know about the one Vice-President Sherman made?

There is really no ground for the hope that women can rise to the level of men. The cabriolet hat proves it.

While Col. Roosevelt is in Africa he might run in on Liberia for a few minutes and start her a-going again.

San Bernardino has nominated a man named McNabb for Mayor. McNabb is a good fighting name, anyway.

We believe that after the votes have been counted the pink-sock people will hate to recall that they tried the recoil.

We have it from a close friend of Mr. Jeffries that if the eastern climate fails to reduce his weight he will give up all hopes.

It may be just as well that a man can die but once. There isn't much fun in it, as far as we have been able to ascertain.

One of the last things President Roosevelt did before leaving office was to take the firecrackers out of Grove Johnson's whiskers.

Neighbor James J. Jeffries is as good an advertisement for Los Angeles in the East as though he were under contract with Frank Wiggins.

Just think of all the real things Los Angeles could accomplish with all the time and energy it is squandering on this silly recall business!

The newspaper cartoonists need not regret the departure of Col. Roosevelt. His African trip ought to be particularly opulent in material.

Maybe it is because President Taft intends to put a good deal of responsibility on his Cabinet that he selected that class of men to fill it.

An accumulation of fire insurance policies and receipts must be a very regretful contemplation to a retired business man who never had a fire.

It will be noticed that Mr. Taft did not ignore the negro question. If every white man thought as Mr. Taft thinks there would be no negro question.

An eastern college professor contends that a man can sometimes be a liar without knowing it. But he can't be one long without other people knowing it.

So long as the world continues to make a fuss over a prize-fighter and to pay no attention to a poet, it will be necessary to keep on building battleships.

This is one of the greatest winters for tourists that Southern California has ever had, and now the colonists are beginning to pour in. Something doing every minute.

The rapidity with which the navy has been changing admirals is no indication that it would commit the indiscretion of swapping horses when crossing a stream.

It is a pretty severe test of one's patriotism, we should think, to go to a Presidential inauguration in a blizzard and be compelled to sleep in a railway station all night.

One reason why the public so readily accepts the word of a scientist is that it really doesn't matter much whether he is right or wrong about whatever it is that he is talking.

We do not know what Eugene Debs and the other Socialist leaders have been doing since election, but we are willing to bet that they haven't been working for a living.

We suppose it is the same old bag of songs that the mocking-birds have with them this year, but a lot of them sound new; or is it that we are growing older and more appreciative?

One of the dramatic writers advocates "a revival of Shakespeare." We suppose he means a revival of Shakespeare's plays. It would be no easy trick to revive William himself at this late day.

We desire to say to the host of newcomers that any man can raise enough potatoes and chickens on an ordinary town lot in Southern California to live on, no matter whether school keeps or not.

Surely President Taft does not mean that we should increase our standing army? What's the matter with what the old darky called "the malicious corpse" that are maintained by the various States of the Union!

An Ontario paper states that a minister in that town preached on the subject of "Athletics" to a large audience. We have been unable to learn, however, that he brought out clearly in the sermon whether he thought Jeffries can lick Johnson or not.

SELECTING JURIES.

The jury system of trial is the best that civilization has yet evolved. The human race sweat blood for centuries in an awful struggle to get the administration of justice out of the hands of tyrants and courts appointed by tyrants.

Astute and unscrupulous lawyers have done much to nullify the jury system which has lifted the administration of law to a level so high above what had prevailed for ages. Juries may be packed in more ways than one. In Chicago the other day a jury packed by design or accident was all dismissed by a Federal judge intent that the accused should not be tried by a prejudiced panel. In San Mateo county in our own State this week a State court dismissed a jury which, it is alleged, was deliberately packed by the defense. The action of the court in both instances is to be highly commended. The jury system has many inherent defects. Good results are made impossible unless the jury is unbiased, intelligent and just.

But there are other recourses by lawyers which should be cut out by the courts. Each side's purpose is to get a jury as favorable to its contention as possible. The lawyer for the defense seeks men who will take a lenient view of the crime charged. The prosecution desires to get in the box a large number of jurors disposed to punish the defendant at bar. If personal leanings one way or the other can be injected into the panel, so much the better.

Some lawyers are fair enough not to resort to tricks to reach the end they have in view. Others are unscrupulous and balk at no trick, however reprehensible. Talesmen are often placed in very trying positions by attorneys of this unscrupulous type. An attorney by his education and training ought to be a gentleman. Some one vouches for the morals of a man to be admitted to practice in our courts. But bullies and scoundrels get to the bar.

The prosecuting attorney is not before the court in his personal capacity. He stands for the people, and represents the law quite as distinctly as the judge on the bench does. His attitude should always be unbiased; his wish should be to see justice done. It is highly improper for a prosecuting attorney to assume the guilt of the respondent without regard to the legal evidence. If he lets his prejudice carry him so far as to attempt to pack the jury he should change places with his victim and be put on trial himself.

Citizens are censured for being indisposed to sit on juries. Such censure would not be so freely indulged in if we were all frequently in court and heard the way talesmen are interrogated by the lawyers whose manners are nothing short of brutal. It requires a steady nerve and calm disposition to sit through the ugly questions often put to jurors by a lawyer. Courts are supposed to protect jurors. If the judge is courageous and just he does this. If he is not brave, or if he is a little prejudiced in favor of one side or the other, he will intervene only in the last extremity.

We cannot replace the jury system at present. But great reform in the system may be accomplished by the courts, who should hold a heavy hand of restraint over the lawyers. The juror is in all cases entitled to respectful treatment. His interrogation should always be conducted with recognition of his manhood and his legal rights. No attorney ever transgresses in these respects with other than the most sinister motives.

"SPITE AND POLITICS," AS SEEN BY THE SALT LAKE TRIBUNE.

The Salt Lake Tribune in its issue of March 1 sets out in a very fair manner, and as lucid as it is fair, the underlying influences of the recall election pending in this city and its probable effects.

In the first paragraph this letter from Los Angeles says: "The recall movement comes from a difference in opinion between one set of politicians and the Mayor and his set over appointments."

This goes to the very marrow of the subject. By a cunning device the recall conflict has been falsely converted into an alleged "moral issue." This trick was played consciously by those behind the recall in order to enlist sympathies which a clear understanding of the case would fail to call out, and thus votes are to be sought "under false pretenses." The Salt Lake paper is clairvoyant in the way it sees the subject.

This article referred to sets out a history of the recall weapon since its first adoption in the city of Los Angeles. The recall of Councilman Davenport and his replacement by Dr. Houghton is recognized by the writer of the article as casting grave doubt upon the usefulness of this political club. Spite and politics lay at the root of that recall, and spite and politics lie at the root of the attempt to recall Mayor Harper. A selfish greed to corruptly control the city printing was the main motive which stirred up the recall against Councilman Davenport, and a political ambition with greed very plainly apparent lies behind the attempted recall of Mayor Harper. The city printing was a very small bone of contention. The control of the expenditure of $23,000,000 in building the aqueduct is a very large bone of contention. And just as absolutely as the city printing caused the recall of Davenport, so a desire to control the expenditure of the aqueduct money lies underneath the attempt to recall Mayor Harper.

The writer of the letter to the Salt Lake Tribune goes back to the city election in the fall of 1906 and dwells briefly upon that heated campaign between the three candidates. We quote from the Salt Lake paper:

"Since Harper took office the fight on him has come almost wholly from the political oligarchy that dominates the non-partisan party (one of the three factions engaged in the Mayoralty fight.) It has made persistent demands on the Mayor. Its earliest was that James A. Anderson be reappointed a member of the Board of Public Works, which has charge of the expenditure of $23,000,000 in the construction of the Owens River aqueduct project.

"The urging of Anderson, who is a representative of the non-partisan oligarchy, became a demand with a threat of political chastisement through the recall if not acceded to."

Here again the writer of this article sees through and through the situation. The failure of what is properly called "the non-partisan oligarchy" was what set in motion the whole fight upon the Mayor. It is known to all persons in Los Angeles who have taken any small trouble to inform themselves, that for sixty weeks, between the induction of A. C. Harper into the office of Mayor and his appointment of Gen. Adna R. Chaffee to the place made vacant by the expiration of the term of J. A. Anderson, no fault was found with the Mayor or his administration by the persons now clamoring for his recall.

The Salt Lake paper carefully follows historical facts in the order of their evolution. It points out that the term of D. K. Edwards, another member of the Board of Public Works, coming to an end, the campaign was begun for the securing of that place, not to Mr. Edwards, one of the most efficient men that ever served the city, but for Mr. Anderson, the pet of "the non-partisan oligarchy." This effort on Mr. Anderson's behalf failing as the first had, the clamor against the Mayor became more intense than ever. Then, as the letter says: "The clamor became loud, and one day the Express, a non-partisan supporter, printed the statement that Mayor Harper and the Police Commission were protecting vice."

The bringing of libel suits against the Express and its owner and against T. L. Woolwine, who was the author of the campaign known as "Vice is being protected in Los Angeles" added fuel to the flames. The grand jury inquiry is analyzed by the Tribune's correspondent, who shows that during five months 250 witnesses were examined, with the result that the Mayor was criticised for certain laxness in executing the laws, but was exonerated upon all charges of official graft. The minority statement [not a report] brought in by six members of the grand jury is referred to in this way: "The minority report was regarded as the expression of the defendants in the libel suits who had sought by every means to procure the indictment of the officials. It is now their principal weapon in the recall fight."

So the matter stands, a conflict between the citizens in two hostile political camps and the matter reduced to this: "Shall Mayor Harper be put out of office and Alexander put in?" Then we have in the Tribune the following analysis of the practical working of the recall principle:

"This is how that provision worked here. The last municipal election was in 1906, and 25 per cent. of its vote is 7487; but there are now 65,000 registered voters in the city, so that the actual per cent. of the total vote required is only 12 per cent."

"The recall was never heard of until Woolwine started his anti-vice crusade and the liberals threatened to recall his superior, City Attorney Hewitt. This was throttled by the Mayor, whom the liberals support. Then the libel suits were begun and the project to recall Harper followed, based on the charge that his appointment of Kern (to fill the place made vacant by the expiration of the term of D. K. Edwards on the Board of Public Works, which had been sought for Anderson) was part of a scheme to loot the aqueduct funds.

"But the recallists made no attempt to recall the City Council, whose members voted unanimously to confirm Kern's appointment. Without such confirmation, and the Council has several non-partisan members, the appointment could never have been made."

The article in the Salt Lake paper ends with this pertinent query: "With the recall oligarchy it is a theory that he who would stay in office must name the men we want and do what we ask. If they succeed in the recall, how many petty oligarchies will form and where will the public official be 'at'?"

TALES OF TWO CAPITALS.

March 4, 1909, was a great day for America. By a regular and peaceful revolution one great American left the Executive chair and another took his place. In spite of the blizzard and all else it was a great day for America.

And up at the State capital events took place as important to California as were the doings at the national capital to the whole country. The enabling act was passed in the Senate with only two votes going with that of Senator Savage. And the Assembly has said "Amen."

Now Los Angeles and San Pedro may vote to consolidate, making this a great port of oversea commerce, and uniting San Pedro with a city of great population and wealth, powerful enough to guard the rights of the harbor and rich enough to develop the great facilities for commerce that will make both cities rich.

Thursday was a great day for the nation, for the State and for the city. We can all afford to be exceedingly content with the way things are coming. They seem to be all headed our way.

A MAN OF PEACE.

The Hon. Elihu Root of New York, who becomes a Senator of the United States, is a man of great intellectual attainments and determined purpose. Added to all this, he is a man of peace, which is the one consideration above all others that makes his entry into the high forum of the republic an event that can be considered little less than fateful.

War has ever been the scourge and the curse of the world. It has been the most sublime folly of the human race—a folly made sublime by the bravery, the self-sacrifice and the courage of warriors and soldiers in battle, from the throwing of the first spear to the wild destruction of the last shell hurled from the decks of Togo's ships in the China seas. But, instead of the probabilities of war decreasing as the race advances in civilization, those probabilities have steadily increased. Every nation on earth has steadily beggared itself with the cost of feverish preparations for war in the shape of accumulating armaments. All the nations of Europe and Asia are today groaning under their terrifying burdens of militarism. The people are taxed to the verge of despair to maintain enormous standing armies and ever-increasing navies. Even the United States is beginning to feel the cost of its military establishments on both sea and land. At any rate, our people are alive to the fact that they are spending millions for ships and guns that were far better spent in good roads, hospitals, peace-pensions and education.

In this country and in every country, however, there have been men and women and organizations who have and are still striving with ceaseless valor for peace and the elimination of war as a means of settling international disputes. For a long time the voices of the peace advocates were weak and scantily respected. Yet those voices grew ever louder and more insistent. The warfare against war has been waged as persistently as was ever a war for any other cause that had freedom as its goal.

Now comes Elihu Root into the Senate of the greatest nation of the world, avowing his dearest desire to be the cause of peace. His record as a peace-maker is glorious with many real and brilliant achievements. His peace-making tour of South America is a memory that lingers like a fragrance in the soul of the world. The other day in New York, when he was banqueted on the eve of his departure for Washington, he made peace the keynote of his utterances.

Well may the cause of peace rejoice in the living presence of this great American whose genius and whose character are such that they are known and respected throughout all the world. He will raise up other strong friends for peace besides himself. We do not believe war could be possible if there sat in each parliament of Europe one such man as Elihu Root.

THE PEN IS MIGHTIER THAN THE—

EDITOR ROOSEVELT.

The question, "What shall we do with our ex-Presidents?" has often been raised, but never answered in a general way. There are never many of them at any one time, and some of them have had a habit of disposing of themselves. One served in a local petty office and one went back to Congress.

Just now we have only one ex-President "on our hands," and he is no heavy burden to bear. Theodore Roosevelt proposes to do something with himself and not inflict the care on his countrymen. He might not prove any too tractable if the rest of us undertook to carve out his future.

So it is to be "Editor Roosevelt" by his own choice. His name is on the door of a small, rather dingy room, such as befits a real editor, and Mr. Roosevelt will not do the sham act in any way. His will be a real workshop where the master workman will hew to the line and bother little as to where the chips fly. Theodore Roosevelt is no novice in the use of ink. He has penned as well as spoken "winged words" which have gone as straight as an arrow to the mark.

But oh, what a picnic this for Mr. Pulitzer of New York and Mr. Smith of Indianapolis! The ex-President is a brave man indeed to call on fate to do its worst to him in entering upon the field of journalism. It is now a fair field and no favor for him and all his enemies. There will be no lese majesté in criticism, no matter how caustic. Surely the doughty Roosevelt will take care of himself in all controversies in the press. No doubt there will be echoes of former fights in which "reactionary" Senators and other "undesirables" were concerned.

Mr. Roosevelt has made "interesting reading" for the American people for a long time. He has often made it easy for the editors to decide which news should go on the first page. Congress may not have the fearless President any longer on its hands, nor on its back; but we are not done with T. R. yet. He is barely 50, as brainy and as full of fight as ever. He may not be in first place, but he will not be in the back-water.

"SONG OF THE WIRELESS":

Who will gather my flying reins and bridle my headlong speed?
Who will hold me back on my whirlwind track as I carry the hidden screed?
Do you think you have conquered time, loud slaves of the narrow rail?
I will leave you a thousand miles behind in the teeth of an open gale!
When the storm-wrecked steamer limps through the mist and the whirling spume
I push a way to the outer day and tell of the vessel's doom.

I have come unseen with secret speech, I have guarded the tale unheard;
I have put mine eyes on the journey's end and delivered the faithful word.

—[James Openheim.

The Old Settler Remarks:

"Say, fellers, what about this Red Ink notion? They are tellin' me that what we need is Red Ink in our Aqueduck. When I ask 'em to explain they tell me that Red Ink means thet the people come out on the losin' side uv the ledger. But a chap named Earl says it worked fine in the fruit business. Worked fine for who, boys? Hey? I dunno about lettin' this Red Ink crowd get holt of all thet Aqueduck money."

"We have queer ideas of values," says the Philosopher of Folly. "I know a man who will sell his vote for $1.50. But he has a yaller dog that no money could buy."—[Cleveland Leader.

HOROSCOPE.

Saturday, March 6, 1909.
BY COZETTE.

Strive not before superiors; nor presume
To set intriguing hands to fortune's loom.

On this 65th day the moon is full and in the equinoctial sign Libra. Uranus in trine, benefic aspect. The sun in opposition to the moon is evil.

"Winds and waters that break bonds" are traced during this moon and the early part of successor.

Carry neither quarrel nor importunity before superiors this day.

They who seek work or promotion must be prepared with clear and convincing arguments.

Caution is advised in dealing with persons having official power.

Uranus looks with helpful power on those who must undertake unusual tasks or enter into [illegible] not before experienced.

A good day to consult antiquarians, historians, philosophers, teachers, and other students in professions that require calm and deliberate thought.

Plot and intrigue are likely to react on those who use them.

Over-indulgence is under a bad sign in the coming forty-eight hours.

Important news is fore-omened for the week with this birthdate.

Men with this birthdate should gain during twelvemonth in money and reputation, but need to guard against a temptation to use base means to gain a desired end.

Children are born under a sign this day promising activity and enterprise. Girls should develop rich talents in some high field. Boys will [illegible] reading.

SCRAPS OF WIT.

Had Heard Her Play.

He: My dear, I have a splitting headache. Do you manage to get rid of these people?

She: I can't very well show them to the door.

He: Certainly not, but you can show [illegible] at the piano.—[Figaro.

Growing Responsibilities.

"Bings is afraid that he may be prosecuted for polygamy."

"Why, he is married to only one person, isn't he?"

"That is what he thought for a while, but it appears that he married her whole family—there are seven of them."

Amenities of Aeroplanitics.

The aëroplane, capsized by a sudden [illegible] wind, was falling with frightful velocity.

"Pat," said the inventor to his assistant, "do you think the Lord is with us?"

"If he is," Pat replied, "He's goin' [illegible]"—[Harper's Weekly.

Had a Fellow Feeling.

"Do you love your enemies?" inquired the man of lofty principles.

"No," answered Mr. Dustin Stax; "I [illegible] actly love 'em. But I appreciate 'em. My [illegible] profits have been derived from people who [illegible] in to fight me."—[Washington Star.

Wife vs. Taxes.

"Now, Marier," said the husband in New [illegible] to his convalescent wife, "you mustn't [illegible] that way again."

"Were you much worried?"

"Worried! Why, I managed to beat the [illegible] tax by marrying you, and they tax widowers! Worried!"—[Philadelphia Ledger.

Entertains Without Music.

Wife: I can't understand, John, why [illegible] ways sit on the piano stool when we have company. Everybody knows you can't play a [illegible]

Husband: I'm very well aware of it, dear, but ther can any one else when I'm sitting [illegible] [Judge.

Had a Kindly Feeling.

"You may recall me, sir, as the man who [illegible] with your daughter about a year ago."

"Well, sir, what can I do for you?"

"Nothing, sir. I just came back to offer my congratulations."—[Seattle Argus.

A Housewarming Edition.

The Topeka Capital, one of the most [illegible] papers in the West, has moved into its new building, and in celebration of the event has issued a "house-warming edition" of 136 pages. The [illegible] is copiously illustrated, and with the historical articles it becomes of great value to every one interested in Topeka, as it contains many [illegible] the growth and development of the city [illegible] not be found in an ordinary history. The [illegible] will be thirty years old next month, and during these years it has become a household necessity as it has kept closely in touch with the progress of events and the interest of the people of [illegible]

An Illinois banker and millionaire has opened a laundress. This should receive the widest possible circulation among the young women of that profession, as a pointer on the good things that await those who will refrain from putting [illegible] edges on the collars.—[Washington Times.

A little bird wants but a little nest.—[Old proverb.

We offer the Largest Selections in
Solid Silver Table Ware
on the Coast. Your inspection requested.
MONTGOMERY BRO
Jewelers.
BROADWAY AT FOURTH ST.
"Sign of the Big Clock."

WETHERBY Shoe KAYSER
...215-217 So. BROADWAY...
Shoes For Children

We are all ready to make your little folks comfortable in Spring and Summer Footwear.

We have always paid especial attention to the Children's Department in our business, and our experience will maintain the foot health of your children.

Our Orthopedic lasts, coming in all sizes and widths, absolutely ensure correct shape to growing feet, as well as comfort and grace.

BOYS' SHOES—
$2.50 to $3.50.
GIRLS' SHOES—
$1.75 to $3.00.

FITZGERALD MUSIC C
SELLING OUT. Removing to 523 S. Broadway about March 5th. [illegible] piano sacrificed. Buy now.
"YE OLDE MUSIK SHOP."
113-113½ SOUTH SPRING STRE

Progress in Unit Ownership.

Unit Ownership marks an epoch in the [illegible] ment and handling of Business Property. It brings within reach of all, the ownership of the highest class of property—income producing business Property.

THE TRUSTEE COMPANY of Los An[illegible]
424 S. Broadway—Broadway Central B[illegible]

MUSIC AND THE STAGE.

Ignaz Harold played much more effectively at the symphony concert yesterday afternoon than at any previous appearance here. His recital work has been in a sense marred by a tendency to mere virtuosity, but the Saint-Saëns third concerto, which he played yesterday, is one which calls not only for matured technique, but as well for deep poetic feeling.

Mr. Harold[illegible] manifested this especially in the Andantino movement of the concerto. Here his tone color was genuinely vivid at times, his phrasing, though at moments uneven—perhaps from nervousness—was, nevertheless, delicate and graceful, and the conception of the work evidenced in his execution was both scholarly and emotional.

Mr. Harold's chief fault, a fault entirely in vision, was in his insistent and sinuous movement while playing. It at least increases the dignity and strength of his delivery when he plays without acrobatics and stands as though set firmly upon his two legs. Harold's tone-drawing was simple enough, but he seamed a reed shaken by every wind of tone.

The violinist was heartily encored, and gave in return Schumann's sweet and tender "Evening Song." Though having a tone rather small in size, Harold's violin is highly eloquent, and has a wide range of expression.

The orchestra, under Mr. Hamilton's direction, did fine, sonorous work. The volume of string-sound appears to be largely increased this season, perhaps from a slight difference in the placing of the instruments, and the wood-timbre is undeniably better.

The orchestra's large contribution was the Goldmark "Country Wedding" symphony, in which the composer reflects rural European romance in a delightful yet highly musical way. The musicianship of Goldmark is a valued book to the average audience, since it was interesting to note the instinctive pleasure evidenced during the symphony's progress. Director Hamilton gave abundant proof of his study in a very apt interpretation of the symphony—an interpretation that combined strict adherence to the composer's thought with originality in the manner of bringing it forth.

The programme was opened by Mc[illegible]owell's second symphonic poem, "Lancelot and Elaine," in which this truly great American composer, who seems destined to full appreciation only after his death, vividly recreates the sound much of Tennyson's beautiful poetry.

A novelty, Glinka's "A Life for the Czar" overture, closed the afternoon's [illegible]

The Auditorium held a large and interested audience. Among several guests was David Bispham.

The Woman's Lyric Club, under the direction of J. B. Poulin, entertained a large gathering in Simpson Auditorium last evening with the second concert of its fifth season.

The numbers given were all of good selection, and enabled the club to show the perfect blending qualities of the various voices.

The familiar Bridal Chorus from "The Rose Maiden" was the opening number, and was followed by "The Night Has a Thousand Eyes" (Rogers), a beautiful composition excellently rendered. Mme. Chaminade's "Evening Prayer in Brittany" was the next selection. It is a difficult number for a large chorus to give, but the Woman's Lyric Club gave it a most satisfactory reading. The solo parts were taken by Mrs. Clarence M. Knox, soprano, and Mrs. Charles A. Post, contralto, while Mrs. Ada Marsh[illegible] was at the organ.

"Emanuel Ostrow" (Rubinstein-[illegible]), arranged for piano and organ, although a work of no great intrinsic worth, proved a welcome diversion from the run of vocal numbers. It had to be repeated. "Cupid and the Love to the Moon" (Dudley L. Smith) was a bit of dainty Southern melody, and in it Mrs. George Sloan displayed her rich contralto voice in fine solo. Its repetition was also demanded. Gounod's "Gallia" followed. It is a weighty number and taxed the ability of the club. Miss Rose Zobe[illegible] carried the soprano solo work, which was for the most part satisfying, although at times she was not equal to the demands of the selection. Mrs. Frank Bryson displayed her rich soprano voice in "Pleurez! pleurez! mes yeux!" (from Massenet's "Le Cid"). She also rendered an encore. Miss Mary L. O'Donoughue received her usual hearty greeting from the [illegible]

DIES FROM WOUND.

Japanese Veteran of the Port Arthur Campaign, Despondent Over Illness, Shoots Himself.

F. B. Ogaki, a Japanese, who shot himself in the mouth Thursday morning, died at the Receiving Hospital shortly before daybreak, yesterday. The Coroner will probably sign a suicide certificate in the case today.

Ogaki contracted tuberculosis while serving in the imperial army at the siege of Port Arthur. He later came to this country but did not know the nature of the malady until Wednesday afternoon when an American physician to whom he applied for treatment told him how serious was his illness. Becoming despondent the Jap went to the Arcade Hotel. He brooded over his trouble and then shot himself in the mouth. He was foreman of a vegetable ranch near Pomona.

FEBRUARY CIRCULATION OF THE TIMES.

The following are the sworn statements of the circulation of The Times for February, 1909;

STATE OF CALIFORNIA, COUNTY OF LOS ANGELES, ss.:

Harry Chandler, Assistant General Manager of the Los Angeles Times, being duly sworn, declares upon his oath that the following is a full and correct office record of the circulation of said newspaper for the month of February, 1909:

FEBRUARY, 1909.

1	50,800	16	50,740
2	50,700	17	50,880
3	50,550	18	50,900
4	50,500	19	50,910
5	50,600	20	50,970
6	50,800	20	51,120
7	52,000	21	52,080
8	50,550	22	50,920
9	50,700	23	50,980
10	50,500	24	50,980
11	50,800	25	50,925
12	55,000	26	50,910
13	51,280	27	51,190
14	52,000	28	53,000
Total			1,553,095

The average circulation for every day in February, 1909, was 55,468
The average circulation for every day in February, 1908, was 54,088

Showing an average daily GAIN over the corresponding month of 1908 of 1,380

HARRY CHANDLER,
Assistant General Manager, The Times.

Subscribed and sworn to before me this 2nd day of March, 1909.

T. L. CHAPIN,
Notary Public in and for the County of Los Angeles, State of California.

A. L. DENNIS, being duly sworn, declares that he has been for ten years Superintendent of Circulation of the Los Angeles Times; that the above detailed statement of circulation for the month of February, 1909, is correct, and that the actual number of papers printed for each day of the month named.

A. L. DENNIS,
Superintendent of Circulation, The Times.

Subscribed and sworn to before me this 2nd day of March, 1909.

T. L. CHAPIN,
Notary Public in and for the County of Los Angeles, State of California.

Alberhill Coal, $8.50 Per Ton.
Main 197, 21600. 311 Security Bldg.

MUSIC AND THE STAGE.

Jean Harold played much more effectively at the symphony concert yesterday afternoon than at any previous appearance here. His recital work has been in a sense marred by a tendency to mere virtuosity, but the Wieniawski third concerto, which he played yesterday, is one which calls not only for matured technique, but as well for deep poetic feeling.

Mr. Harold manifested this especially in the Andantino movement of the concerto. Here his tone color was admirably vivid at times, his phrasing, though at moments uneven—perhaps from nervousness—was, nevertheless, delicate and graceful, and the conception of the work evidenced in his execution was both scholarly and emotional.

Mr. Harold's chief fault, a fault largely in vision, was in his insistent and abusive movement while playing. It was increased the dignity and strength of his delivery when he plays without acrobatics and stands as though set firmly upon his two legs. Indeed, his tone-drawing was simple enough, but he seemed a reed shaken by every wind of tone.

The violinist was heartily encored, and gave in return Schumann's sweet lullaby under "Evening Song." Though possessed of a tone rather small in size, Mr. Harold's violin is highly eloquent, and has a wide range of expression.

The orchestra, under Mr. Hamilton's direction, did fine, sonorous work. The volume of string-sound appears to be largely increased this season, perhaps from a slight difference in the seating of the instruments, and the wood-timbre is undeniably better.

The orchestra's large contribution to the Goldmark "Country Wedding" symphony, in which the composer reflects rural European romance in a delightful yet highly musical way. The musicianship of Goldmark is a sealed book to the average audience, though it was interesting to note the positive pleasure evidenced during the symphony's progress. Director Hamilton gave abundant proof of his study in a very apt interpretation of the symphony—an interpretation that combined strict adherence to the composer's thought with originality in the manner of bringing it forth.

The programme was opened by Mc-Dowell's second symphonic poem, "Lancelot and Elaine," in which this only great American composer, who seems destined to full appreciation only after his death, vividly recreates in tone much of Tennyson's beautiful poetry.

A novelty, Glinka's "A Life for the Czar" overture, closed the afternoon's list.

The Auditorium held a large and interested audience. Among several guests was David Bispham.

The Woman's Lyric Club, under the direction of J. B. Poulin, entertained a large gathering in Simpson Auditorium last evening with the second concert of its fifth season.

The numbers given were all of good quality, and enabled the club to show the perfect blending qualities of the various voices.

The familiar Bridal Chorus from "The Rose Maiden" was the opening number, and was followed by "The First Kiss a Thousand Eyes" (Rogers), a beautiful composition excellently rendered. Mme. Chaminade's "Young Prayer in Brittany" was the next selection. It is a difficult number for a large chorus to give, but the Lyric Club gave it a most satisfactory reading. The solo parts were sung by Mrs. Clarence M. Knox, Mrs. and Mrs. Charles A. Post, while Mrs. Ada Marshall was at the organ.

"Sonnenol Ostrow" (Rubinstein-Liszt), arranged for piano and organ, though a work of no great intrinsic worth, proved a welcome diversion from the run of vocal numbers. It had to be repeated. "Cupid Flies Love to the Moon" (Dudley L. Buck) was a bit of dainty Southern melody, and in it Mrs. George Sloan displayed her rich contralto voice in its best. Its repetition was also demanded. Gounod's "Gallia" followed. It is a weighty number and taxed the ability of the club. Miss Rose Zobelein carried the soprano solo work, and was for the most part satisfying, although at times she was not equal to the demands of the selection. Mrs. Frank Bryson displayed her fine soprano voice in "Pleurez! pleurez mes yeux!" (from Massenet's "Le Cid"). She also rendered an encore. Mrs. Mary L. O'Donoughue received several hearty greeting from the audience.

DIES FROM WOUND.

Japanese Veteran of the Port Arthur Campaign, Despondent Over Illness, Shoots Himself.

F. R. Ogaki, a Japanese, who shot himself in the mouth Thursday morning, died at the Receiving Hospital shortly before daybreak, yesterday. The coroner will probably sign a suicide certificate in the case today.

Ogaki contracted tuberculosis while serving in the imperial army at the siege of Port Arthur. He later came to this country but did not know the nature of the malady until Wednesday morning when an American physician to whom he applied for treatment told him how serious was his illness. Becoming despondent the Jap went to the Arcade Hotel. He brooded over his trouble and then shot himself in the mouth. He was foreman of a valuable ranch near Pomona.

FEBRUARY CIRCULATION OF THE TIMES.

The following are the sworn statements of the circulation of The Times for February, 1909:

STATE OF CALIFORNIA, COUNTY OF LOS ANGELES, ss.:

Harry Chandler, Assistant General Manager of the Los Angeles Times, being duly sworn, says upon his oath that the following is a true and correct office record of the circulation of said newspaper for the month of February.

FEBRUARY, 1909.

1	50,800	15	50,740
2	50,700	16	50,880
3	50,550	17	50,900
4	50,500	18	50,910
5	50,000	19	50,970
6	50,800	20	51,120
7	52,000	21	52,080
8	50,550	22	50,920
9	50,700	23	50,850
10	50,500	24	50,900
11	50,800	25	50,925
12	52,000	26	50,910
13	51,250	27	51,190
14	52,000	28	53,000
Total			1,553,095

Average circulation for every day of February, 1909, was..... 55,468

Average circulation for every day of February, 1908, was..... 54,088

Showing an average daily GAIN in the corresponding month of 1909 of..... 1,380

HARRY CHANDLER,
Assistant General Manager, The Times.

Subscribed and sworn to before me this 2nd day of March, 1909.

T. L. CHAPIN,
Notary Public in and for the County of Los Angeles, State of California.

A. L. DENNIS, being duly sworn, declares that he has been for ten years Superintendent of Circulation of the Los Angeles Times; that the above detailed statement of circulation for the month of February, 1909, is correct, and that the actual number of papers printed for each day of the month named.

A. L. DENNIS,
Superintendent of Circulation, The Times.

Subscribed and sworn to before me this 2nd day of March, 1909.

T. L. CHAPIN,
Notary Public in and for the County of Los Angeles, State of California.

Coalhill Coal, $8.50 Per Ton.
Phone 8121. All Security Bids.

THE MARK OF GOOD CLOTHES KNOW US FOR BEST VALUES SINCE 1860

There Is a Reason for It

WHEN a man finds a shoe that fits him, pleases him and wears well, at a price that is within reason, he usually goes back to the place where he got it when he needs shoes again.

Our Men's Trade in Shoes is increasing every day. Extraordinary values here, from $3.50 to $7.50. Our shoes are fitted by men who know how.

We illustrate above a stylish button shoe for men. Material is Gun Metal Calf—Price $4.00.

We Fill Mail Orders

Harris & Frank
Outfitters for Men, Women, Boys and Girls
437-439-441-443 SOUTH SPRING

For School

Clothes have a distinct influence on the children. Careful attention to dress has a refining influence that is recognized by all educators.

In the matter of Footwear, Staub Shoes have a high character that the children appreciate. In durability and price, Staub School Shoes more than satisfy every requirement.

Staub's
BROADWAY CORNER THIRD

Today Only This $6.25 Hand-Bag $3.95

A big value at the regular price—an extraordinary Saturday Special at $3.95.

Exclusive new Spring shape—black automobile leather—one of the new effects that is popular in New York.

Only a limited number—come early.

Mail orders filled.

W. Vaughn Drug Co.
352 SO. SPRING ST.
S. F. BOTHWELL, Pres.
H. M. NEWLON, Sec'y.

LOS ANGELES' Finest China and Gift Store
Vollmer-Jantzen Company
Seventh and Hill Sts.

Any Weight Hair SHAMPOO 50c
Weaver Jackson Co.
443 South Broadway

Chicago Jewel Gas Ranges
$11 UPWARDS
Canfield Hardware Co.
537-539 S. Broadway

FISH
Received Fresh Twice Daily At YOUNG'S MARKET,
456 S. Broadway. Central & Gladys.
Phones—Home 10628; Main 8076.

J. W. Robinson Company
Boston Dry Goods Store
SO. BROADWAY 235-237-239 SO. HILL ST. 234-244

Combs and barettes of every style made necessary by the present mode of hair dressing. 50c to $25.
(Just inside Broadway entrance.)

Sales for Today

Many Startling Reductions in Boys' Clothing.

$3.25 for $5 to $6.50 Knickerbocker suits in both single and double-breasted styles; 8 to 16-year sizes.

$3.95 for Buster Brown and Blouse Knickerbocker suits formerly priced $5 to $7.50.

50c for children's fancy Napoleon hats that were $1.50 to $3. Made for children of 2½ to 6 years.

$7.50 for single-breasted Knickerbocker suits of fine worsteds, cheviots and tweeds in browns, greens and tans—$8.50 to $15 values—in 8 to 16-year sizes.

25c for boys' and girls' 75c to $2 Tam O'Shanter caps.

$5 Reefers, with velvet collars and emblems on sleeves; for boys and girls of 2½ to 9 years; on sale Saturday at $3.50.
(Main Floor, Hill St. End)

Generous Reductions in Girls' Garments

$20 to $25 Suits $15. The very latest long-coat styles in handsome stripes, checks and mannish suitings, splendidly tailored, richly lined and tastefully trimmed. 14, 16 and 18-year sizes—many of them just right for adult women of slight stature.

75c and $1.00 Wash Dresses 45c

One-piece dresses of pink and blue ginghams and chambrays—3 to 6-year sizes—45c.

Misses' long-coat suits of white, blue and pink Indian Head linen, profusely trimmed with lace, $10. Same style, only without the lace trimming, at $5. Stylishly cut and splendidly tailored—PERFECT in fit. 14 to 18-year sizes.

Nine-gored skirts of pure white linen—14, 16 and 18-year sizes..... $3.50

Same style, made of Indian linen..... $1.95

Misses' long coats of white Indian Head linen—plain semi-fitted garments that really FIT..... $2.75
(Rear of Annex)

White Goods Specials

32-inch Persian Lawn—regular 40c value—at 30c a yard.

36-inch sheer English Nainsook—regular 30c value—at 22½c a yard.

36-inch medium sheer Dress Linens at 60c instead of 80c a yard.

36-inch Princess Nainsook of the 20c quality to be sold in 12-yard lengths at $1.85.

42-inch English Long Cloth of the 22½c quality at $2.25 for a 12-yard piece.

UNION PACIFIC OVERLAND
DIRECT LINE
—TO—
CHICAGO ST. LOUIS
ST. PAUL OMAHA
KANSAS CITY DENVER
AND ALL EASTERN POINTS
THROUGH STANDARD AND TOURIST SLEEPERS
EQUIPMENT ELECTRIC LIGHTED
SERVICE UNSURPASSED
Union Pacific
Tickets and Sleeping Car Reservations UNION PACIFIC office 557 South Spring Street, Los Angeles.
H. O. WILSON, General Agent

Rare Eatables

A long, tempting list here. Note few hints below:

Alligator Pears	Eggplant
Malaga Grapes	Cucumbers
Kumquats	New Potatoes
Berries	Sprouts

4000 lbs. Asparagus on sale today. Lowest prices.
LUDWIG-MATTHEWS CO.,
Tel. Main 550, Home A6238. 133-35 S. Main St.

OSTERMOOR MATTRESSES
Coulter Dry Goods Co.
McCALL PATTERNS
219-229 S. BROADWAY 224-228 SO. HILL ST.
VISIT OUR FOURTH FLOOR CAFE—OPEN FROM 11:30 TO 5:30

Regular Saturday sale of remnant lengths of all sorts of plain and fancy silks, at exactly HALF REGULAR PRICES.

Girls' and Misses' Suits $10.00
VALUES TO AND INCLUDING $18.50
The opportunity is open today for girls and misses to select from stylish cloth suits at a price much lower than such qualities can usually be bought:
Panamas, serges, light weight broadcloths, in navy, red, browns and light gray checks. Sizes, 12 to 16; only about three dozen suits in the lot. Prices to and including $18.50. Specially priced today at..... $10.00

New Waists at $1.25
If your dress allowance is somewhat limited, or if you want a really good inexpensive waist, we advise your early selection from these just-received tailored and lingerie styles:
Plain white lawns, with embroidery fronts; lingerie models, with narrow or wider tucks, opening in front; and plain linens or fancy madras tailored waists; all with long sleeves; every size, and only..... $1.25

Window Displays of New Silks
On both Broadway and Hill streets we have devoted a large space, this week, to the showing of new and beautiful silks:
On Broadway you may see examples of 24-inch Satin Cotele Brilliant, a charming Spring silk which many good stores are selling at $1.50. Our regular price is..... $1.25
In a Hill street window may be seen examples of real Oriental hand-loom Shantung Pongees in natural color; and these are reduced in price—
26-inch width, $1.00 value for..... 85c
34-inch width, $1.25 value for..... $1.00
$1.50 value for..... $1.25

March Sale of Rugs
The very sorts of rugs which are in greatest demand among discriminating purchasers are now buyable at a very commonplace price, because we are reducing stocks in these particular lines:
INCLUDED ARE—
9X10 SEAMLESS AXMINSTERS
9X10 AND 8X12 REVERSIBLE WOOL SMYRNAS
9X12 BRUSSEL
13.6X16.6 REVERSIBLE SMYRNAS
6X10 NAVAJOS
12X13.6 BURMAH REVERSIBLE
7.6X10.6 RAGLIN REVERSIBLE
8.3X10.6 CALCUTTA REVERSIBLE
9X12 SHIRAZ REVERSIBLE
Values to $25 for $15.00

DRAPERY GOODS, ETC.

Heavy imported printed linoleums, in a special line of patterns. Regularly 65c; laid for	55c
Brass curtain rods; 72-inch extension; white ball ends. Regularly 35c, for, each	20c
Tambourine and fancy colored Swiss drapery goods; Values to 30c, for, yard	15c
Fancy drapery crepe; value 20c, for, yard	12c
Couch covers; regularly $6.00, for $3.00. Regularly $7.00 for	$3.50
All $2.50 rope portieres. Each	$1.25
Arabian and white loom-woven lace curtains; 50 and 54 inches wide; 3 yards long; $1.25 and $1.50 values; pair	95c

COULTER DRY GOODS CO.

ORANGE GROVE EXCURSIONS

A Delightful Daily Trip To Riverside and Redlands
Seeing the beauties of the Orange Grove district passing through Pomona, Ontario, Colton and San Bernardino.

Daily Service From Salt Lake Route First Street Station

Lv. Los Angeles 8:35 a.m.
Ar. Riverside 10:35 a.m.
Lv. Riverside 1:00 p.m.
Ar. San Bernardino 1:28 p.m.
Ar. Redlands (by electric line) 2:00 p.m.

Lv. Redlands in time to
Lv. San Bernardino 4:25 p.m.
Lv. Riverside 4:51 p.m.
Ar. Los Angeles 6.51 p.m.

Round Trip
Week days $2.75
Sundays $1.75
To San Bernardino Week day rate has 8-day limit with stopovers.

Information and tickets at 601 So. Spring Street week days, every day at station

DISTRIBUTORS EL CAMINO REAL APRICOT CORDIAL
DISTRIBUTORS EL CAMINO REAL WINES
DISTRIBUTORS EL CAMINO REAL OLIVE OIL
DISTRIBUTORS EL CAMINO REAL GRAPE BRANDY

SATURDAY SPECIAL
Liquor Department
We will sell for Saturday only, with a limit of one bottle to the customer
(For Medicinal Purposes)

	Regular.	Special.
Gordan Dry Gin	$1.00	.70
Coates' Plymouth Gin	$1.25	$1.00
Hennessey 3-Star Brandy	$1.75	$1.50
Martell 3-Star Brandy	$1.75	$1.50

Special 10 per cent. discount on all Clear Havana Cigars. Limit of one box.

Anderson & Chanslor Co.
GROCERS AND WINE MERCHANTS
428-30 SOUTH SPRING STREET
SUNSET PHONE BWDY. 1127
HOME PHONE 10831

GOOD MORNING!
Pretty Chilly—Just Right for
B. B.
Buckwheat Cakes.

Japanese Bazaar
THE YAMATO, Inc.
635 to 637 S. BROADWAY.
We always serve you free with tea and cake in our pretty tea garden.

GREAT HALF PRICE SALE
Cravenettes and Auto Clothing for Men, Women and Children
GOODYEAR RAIN COAT CO.
210 So. Broadway

"Walk-Over"
Shoes $3.50, $4, $5
J. F. Hughes, Prop
111 S. Spring and Cor. 4th & Spring

MULLEN & BLUETT CLOTHING CO.
CORNER SPRING AND FIRST STREETS.
The Quality Store
Established over a quarter of a century.

Los Angeles Investment Co.
A8119 335-337 S. HILL ST. Main2243.
Home Builders Will Build to Suit
Upon Your Own Lot—or will furnish Lot. RENT PAYING TERMS.

JEWELRY
BROCK & FEAGANS
Jewelers
437-439-441 Broadway.
With Style and Quality. You are welcome to visit the largest jewelry store in the West. Like a wonderful exposition of Art, it is one of the sights of California.

BIBLE LESSONS.

FOR SUNDAY-SCHOOL TEACHERS AND OTHER BIBLE STUDENTS.

Prepared for The Times by J. S. Kirtley.

SUNDAY, MARCH 7.

Acts viii, 25-40: "Philip and the Ethiopian."

THE CONNECTION.

The church had begun its march of conquest, "beginning at Jerusalem" and intended to go to "the uttermost parts of the earth." The first Gentile converts were partly Jews, and that was one step. The next convert is to be a full-blood Gentile, and he is made accessible because he is a proselyte to the Jewish faith. God's hand is directing it all, and he hurries Philip away from Samaria to win that convert. He has his plans and the work is expanding accordingly.

THE LESSON.

I.

"The Ethiopian's Inquiry for Christ." (Verses 26-34.)

"And the angel of the Lord spake unto Philip, saying, Arise, and go toward the south unto the way that goeth down from Jerusalem unto Gaza, which is desert.

"And he arose and went; and, behold, a man of Ethiopia, an eunuch of great authority under Candace, queen of the Ethiopians, who had the charge of all her treasure, and had come to Jerusalem for to worship,

"Was returning, and sitting in his chariot read Esaias, the prophet."

God is bringing about the rapid spread of the gospel.

(1.) The agent.

The agent in this further expansion is Philip, not Peter and John, who have already returned to Jerusalem, for they would have to have further broadening, but Philip, who is ready now to meet and win this prospective convert, Philip has shown skill in dealing with the half-heathen, the skill which sympathy trains; Philip is in the habit of obeying every summons; Philip has done faithful work and will be rewarded with more work, delicate and responsible. Philip will do this better than Peter or John; let them go back to Jerusalem. He must go, even though his work seems only begun in Samaria; even if he must go out like Abraham into a strange place, and like Moses into the wilderness; even if he must wait for more definite instructions when he gets to where his work is.

(2.) The instructions.

Adequate instructions are given at each epoch in the enterprise. The Holy Spirit is the presiding officer in the church and is directing this. An angel is the medium of communication, not an impulse of Philip's own, just as angels had ministered to the prophets and to Jesus, and now are sent forth to minister to the "heirs of salvation." The directions are clear—south, and that one of the several roads running from Jerusalem to Gaza—that old Philistine town whose gates the clown Samson once walked off with—which is designated "desert," desolate. The Hebrews termed any tract "a desert" which was thinly inhabited or unfitted for tillage.

(3.) The New Convert.

Behold, there is the object of his search; a dark-skinned Ethiopian, a proselyte to the Jewish faith, an eunuch so astute, so powerful, so trusted as to be a high courtier, even having complete charge of his queen's treasury—though Philip probably knew nothing of his rank. Ethiopia comprised Upper Egypt, Nubia and Abyssinia, and many Jews were there, active in making proselytes. This was one of their converts, and a worthy one, since he was so devout as to make the long journey to Jerusalem to worship at their shrines. He had a devout spirit, and showed his bent of mind by going a deserted road that he might have opportunity for study and meditation. He was a true follower of his teachers, for the rabbis taught their students to read aloud, for greater ease in memorizing. He had an inquiring mind, for he was searching the scriptures. He had an exciting problem in his mind, for he had heard at Jerusalem the rumors of Jesus and His tragic death.

It was at that moment reading the evangelist of the Old Testament, Isaiah. An unseen hand had moved this man and Philip from different places to this point of meeting. This was the best place for them to meet. Philip is sent to him because he is searching for the light and ready to receive it, because his personal influence that will still further tell on the world, and because he has official position that will still multiply his power. One soul in itself is as precious as another, but may not be so serviceable.

II.

"The Ethiopian Instructed About Christ." (Verses 29-35.)

"Then the Spirit said unto Philip, Go near, and join thyself to this chariot.'

"And Philip ran thither to him, and heard him read the prophet Esaias, and said, Understandest thou what thou readest?

"And he said, How can I, except some man should guide me? And he desired Philip that he would come up and sit with him.

"The place of the Scripture which he read was this. He was led as a sheep to the slaughter, and like a lamb dumb before his shearer, so opened he not his mouth.

"In his humiliation his judgment was taken away: and who shall declare his generation? for his life is taken from the earth.

"And the eunuch answered Philip and said, I pray thee of whom speaketh the prophet thus; of himself, or of some other man?

"Then Philip opened his mouth, and began at the same Scripture, and preached unto him Jesus."

(1.) Teacher and Pupil.

Philip has found his work. The Spirit whispers in person now and directs him. He who quickly obeyed the angel sent by the Spirit now hears the Spirit Himself. His inner ear is coming acute. The stately royal equipage coming down the road, arouses his interest; the Spirit's words guide it, the voice of the dusky stranger reading the familiar words of Isaiah encourages him. His approach is through a striking question, which is really in the original play on words. That form of question spoken abruptly and without obsequious recognition of the eunuch's importance and in an idiom that showed that the questioner expected a negative answer, was saved from any suspicion of rudeness by the intense sympathy in the question, and the tones of voice and by a secret feeling in the eunuch's heart that he had found a teacher who could give him needed help. The reply of the eunuch confesses ignorance, due not to lack of desire, but to lack of opportunity to learn, and shows a humble willingness to be taught, even by one in humble circumstances, for he invites him to sit beside him in his chariot and tell him the truth, for which he yearned. There are some matters for which race and religious prejudices can be laid aside.

(2.) The Point of Contact.

The passage he was reading was from that Greek translation of the Old Testament made in Egypt, called the Septuagint, and he was reading the most graphic description of the suffering servant of Jehovah in the whole book (Isaiah liii:7, 8.) The prophet describes him unresisting in the hands of his enemies, denied the just judgment to which any man is entitled and having no one to recount the continuation of his life on earth because it has been violently brought to a close. In the most childlike way the distinguished courtier confesses to a most startling ignorance of what every Jew seemed to understand, viz., that Isaiah was speaking of the coming Messiah, but he was a very recent convert to the Jewish faith. The solemn way of telling it—"Philip opened his mouth" and taught him. Philip preached Jesus of Nazareth, the Jesus who had died and risen and ascended, and he went to the Old Testament to describe Him. There is nothing but Christ in the scriptures. The hour of all hours had come to the eunuch. His eyes listened, his attitude listened, his breath listened. His head, his heart, his will all listened. Philip left nothing out of the sermon, Jesus, His atonement for sin. His terms of salvation, His arrangements for His disciples—church, as a home; ordinances, as pledges and promises of discipleship and symbol of truth—he preached all this. With what results?

III.

"The Ethiopian Confessing Christ." (Verses 36-40.)

"And as they went on their way they came unto a certain water; and the eunuch said, See, here is water; what doth hinder me to be baptized?

"And Philip said, If thou believest with all thine heart, thou mayest. And he answered and said, I believe that Jesus Christ is the Son of God.

And he commanded the chariot to stand still; and they went down both into the water, both Philip and the eunuch; and he baptized him."

1. The place.

Where were they now? Eusebius and Jerome think they are at Bethzur, twenty miles south of Jerusalem. Hackett says: "The veneration of early times erected a chapel on the spot, the ruins of which are still to be seen; Von Raumer defends the genuineness of this primitive tradition." Thompson, in "The Land and the Book," says: "There is a fine stream of water called Marubah." The sight of this water suggests a profession of the faith which had so quickly sprung up in his soul. Philip knew it was genuine. Perhaps his recent experience with the imposter, Simon Magus in Samaria had sharpened his judgment, but here was a genuine conversion, for which the subject had been a long time preparing, now suddenly accomplished.

(2.) Prompt Obedience.

The prompt obedience of the convert is all the more commendable when we know what it cost his prejudices, and what it might cost him at home. It costs converted heathen something to confess Christ today. The stranger goes on his way rejoicing. He could now do without the teacher upon whom he was so dependent a few hours before, because God had done for him what He had promised. "I will put my laws in their inward parts and in their hearts will I write them." Jesus was now in his heart and would fling light in the pages he was yet to read. He now had with him a Savior, a Teacher, a newly opened book, a new message to take home, a new mission to perform. Tradition gives his name as Indich, and says that he preached the gospel with power, the queen herself being among his numerous converts. One thing he probably never knew how he had widened the horizon of the preacher Philip and shown him the universal mission of the gospel.

WHAT THE MASTERS SAY.

Divine intervention and human journeying and work were brought into play simply for the sake of one soul which God's eye saw to be ripe for the gospel. He cares for the individual, and one sheep that can be reclaimed is precious enough in the Shepherd's estimate to move His hand to action and His heart to love.—[Maclaren.

The death of Christ was so distinctly foretold (from Isaiah) that Bolinbroke was forced to assert that Jesus brought on His own crucifixion by a series of preconcerted measures, merely to give the disciples who came after Him the triumph of an appeal to the old prophecies.—[Hackett.

That the man was reading in a perfunctory way, without understanding, is almost incomprehensible to intelligent people, but we must remember that orientals consider mere reading of the scripture as meritorious in itself. Moslems frequently employ men to read at the graves of their dead. These readers are usually blind men, who read, or recite, what they have committed to heart.—[Howie.

PERTINENT QUESTIONS.

(1.) Does God still direct His workers personally to their work?

(2.) Why should the acceptance of Christ be signalized by a definite act of obedience?

(3.) Are conversions ever anything but sudden?

(4.) Would Christ be any more acceptable to the unregenerate, if He were not a suffering Savior?

(5.) Can one read any part of the Bible without finding traces of Christ?

Christian Endeavor.

AN OLD BOOK'S VOGUE.

Terse Comments Upon the Christian Endeavor Topic for March 7: "Life Lessons for Me From the Psalms."—[Ps. xxxxvi, 1-11.

By William T. Ellis.

Who can remember the best-selling books of a year ago? Where are the volumes that were hailed as epoch-making, and the teachers who were to revolutionize thought? Forgotten and neglected, most of them. But still, in increasing numbers, the world is buying and reading the poems penned by Hebrew poets three thousand years ago. Flavored though they are by the open air by Judean hills, by the court of an oriental king, by the trials of wilderness wanderings and by the fiery furnace of slavery, exile and persecution, the Psalms yet sound a universal note. They are eternally contemporaneous. The heart of humanity everywhere responds to them. They voice the deepest sentiments of mankind's soul.

The men who wrote the Psalms dipped their pens into the blood of their own hearts; and only literature so written is forever read.

David's lot in life, his speech, his customs, his clothes, his environment, were all utterly different from our own; yet he was a human spirit, voicing his experience of life and of God; and when we approach these soul levels, all men are kindred.

The greatest truth concerning any man or people is his or its thought of God.

In every valley of the shadow of death there is a song which may be learned by the singer who knows that "Jehovah is my shepherd."

When we would pray, we find the Psalmist has better words than our own; when we would be grateful and glad, his strains become ours; when we are beset by fears and enemies, again we discover that he experienced our exact case, and has expressed it; when a sense of our sin overwhelms us, we find no words to voice the soul's cry like David's; and when our souls aspire after God, even as the heart panteth after the water brooks, then we instinctively turn to these ancient meditations to give articulation to our profoundest emotion. There is scarcely a mood to which the human spirit is subject that is not perfectly mirrored in this most wonderful book of poems in all the world, the Psalms of Israel.

"Religious rag-time" is what somebody has called many of the modern popular hymns. Assuredly churches not a few have descended very low in this respect. They have adopted, and actually sing, miserable doggerel that is lacking in all poetic feeling, in elevated spiritual conception, in literary form, and in musical value. Mere jingles, on a par with music-hall ditties, they vitiate the poetical and musical taste of youth, and cheapen the worship of the Most High. This widespread experience is enough to make us all Psalm singers exclusively. For the ancient hymnody of Israel is reverent, beautiful, spiritual and full of the most exalted spiritual fervor. Through it the most cultivated mind and the most sensitive heart can unite to worship God. It makes religion beautiful and noble and desirable; instead of grotesque, cheap and repellent.

Over and over again men have said that if they were to be cast away on a desert island with only one book, they would choose for that book the Bible. Such an exile would read oftenest, next to the gospels, the inexhaustible book of Psalms, with its comfort and its inspiration.

Human spirits, like musical instruments, need to be "tuned up." No better method of getting the soul into key has been discovered than the reading of the Psalms. They bring the heart into harmony with thoughts of God.

The writers of the Psalms could soar with the best, but for the most part they were "men in a world of men." They kept their feet on the solid ground of actualities. Their experiences were the common experiences of mankind. But they sanctified them with an illuminated judgment; into all the incidents of life they brought Jehovah. With them life was war—plus God; work—plus God; trouble—plus God; temptaion, sin and repentance—plus God. They saw life ever with respect to the Infinite. And that is the only conception of existence worthy of the consideration of an immortal.

It was a great God, as well as a nigh God, that the Psalmist knew. He was exalted in glory and power and honor. The heathen round about worshiped debased and debasing gods; but the Hebrews' conception of Jehovah was throughout singularly pure and noble. As are its objects of worship, so will a people become. An adequate conception of the Deity is essential to all moral greatness of character. This truth saved Israel; it alone has persisted a nation throughout the overturning centuries, because it had a worthy idea of God. Withal, this great God enthroned above was understood to be interested in the affairs of His children. A tender solicitude for their welfare animated His spirit at all times. He was regarded as a loving shepherd, protecting, preserving and providing for his sheep. These two characteristics of Jehovah—His highness and his nighness—differentiate Him from all the other ideas of a god ever entertained by mankind.

So long as man lives in a world of trouble he will need a refuge above and beyond himself. That refuge the devout heart, from the Psalmist's day till the present, finds in God.

NO COURT FOR FOOLS.

Judge Throws Out Case Against Mining Promoter Brought Under Federal Statutes.

[ASSOCIATED PRESS NIGHT REPORT.]

DENVER (Colo.) March 5.—Judge Robert E. Lewis, in the Federal District Court today, made a ruling which, according to United States Dist.-Atty. Thomas Ward, practically nullifies the Federal statutes under which all cases of using the mails to defraud are prosecuted, so far as the jurisdiction of Judge Lewis extends.

The ruling was made in the case of J. F. Manning, a mining man of Denver, who was being tried on the charge of using the mails to promote a fraudulent mining scheme. The case was thrown out of court.

Judge Lewis, in freeing Manning, said:

"It is impossible for the government to prosecute all cases where a man is exploiting mining property of a questionable character. In this case the stock was being sold at 2 cents a share. The men who bought must have known they were not buying stock in a producing mine."

Earlier in the case, Judge Lewis said: "This court is not sitting on the bench to keep all fools from being parted from their money."

CAPT. HAINS MUST WAIT.

Supreme Court Decides to Give Precedence to Two Other Murder Trials.

[ASSOCIATED PRESS DAY REPORT.]

FLUSHING (N. Y.) March 5.—Efforts made today by the District Attorney of Queens county to have an early date set for the trial of Capt. Peter C. Hains, Jr., accused of the murder of William E. Annis, were brought to naught by a decision of Supreme Court Justice Garrettson, postponing indefinitely the naming of a date for the Hains trial.

Justice Garrettson said that as there were two men in the Queens county jail who had been awaiting trial there for murder in the first degree for more than a year, he believed their cases should first be disposed of.

Ayer's Hair Vigor

Stops Falling Hair
Destroys Dandruff
An Elegant Dressing
Makes Hair Grow

Does not Color the Hair

J. C. AYER COMPANY, Lowell, Mass.

Vapo-Cresolene

(Established 1879)

An inhalation for
Whooping-Cough, Croup, Coughs, Colds, Catarrh, Bronchitis, Diphtheria.

Cresolene is a Boon to Asthmatics.

Does it not seem more effective to breathe in a remedy for diseases of the breathing organs than to take the remedy into the stomach?

Cresolene cures because the air, rendered strongly antiseptic, is carried over the diseased surface with every breath, giving prolonged and constant treatment. It is invaluable to mothers with small children.

For irritated throat there is nothing better than Cresolene Antiseptic Throat Tablets.

Send 4c in postage for sample bottle.

ALL DRUGGISTS.

Send postal for descriptive Booklet.

Vapo-Cresolene Co.
180 Fulton Street,
New York.

OPENING

Finest Men's Clothing Shop In Los Angeles---Today

The opening of this shop brings to the men of Los Angeles, for the first time, a clothes institution that ranks with the best in New York City.

It brings to this city for the first time, "Ely Meyer and M. C. Simon" clothes—recognized as the highest type of men's clothes produced in America.

This institution is owned and will be operated by Los Angeles men and Los Angeles capital, and the agency for these celebrated clothes will rest with this house exclusively.

A feature of the establishment will be a distinctive modern line of men's furnishings thoroughly in keeping with the high character of "Ely Meyer and M. C. Simon" clothes.

Special Musical Programs Today and Tonight.

WELCOME EVERYBODY

C. E. GALLOWAY CO.
329 SOUTH SPRING ST.

HEWITT, ADV.

Where Important Services Will Be Held Tomorrow.

The Independent Church of Christ
Eighteenth and Figueroa Sts.
REV. J. S. THOMSON, Pastor.
Sunday service 11 a.m. Subject of sermon, "The Two Great Commandments." Solo, "O Divine Redeemer," Mme. Genevra Johnstone-Bishop. Solo, "Hymn of Faith," Mrs. Geo. F. Drake. Miss Mary L. O'Donoughue, Organist. All are cordially invited, especially strangers.

First Presbyterian Church
20th and Figueroa.
REV. WM. A. HUNTER, D.D., Pastor.
(Res. 336 W. 22rd.)
Preaching 11 a.m. Topic, "Come Unto Me and Rest." Sunday-school at 9:45 a.m. Christian Endeavor, 6:30 p.m. Evening service at 7:30 p.m. Topic, "Bridling the Tongue." Sacred musical by the choir. Prayer meeting Wednesday evening, 7:45 p.m. Everybody welcome.

Immanuel Presbyterian Church
Cor. of Tenth and Figueroa Sts.
REV. HUGH K. WALKER, D.D., the pastor, will preach at 11 a.m. and at 7:30 p.m. Subjects, morning, "The Human Side of Disciple-Making." Evening, "Finding the Focus of Faith." Y.P.S.C.E. meets at 6:15. Strangers cordially invited to all services.

Pico Heights Congregational Church
REV. J. M. SCHAEFLE, Pastor.
11 a.m., "Christian Warfare."
7:30, Praise Service. Mr. and Mrs. Baker, the Bling Singers, will sing.

First Christian Church
Hope and Eleventh Sts.
REV. A. C. SMITHER, Pastor.
9:30, Men's Rally Day in Sunday-school Mr. Nation Newby will give address. 11 a.m., sermon by pastor. 6:15, Christian Endeavor, Senior, Intermediate. 7:30, sermon by pastor on "The Ministry of Pain." All invited.

St. Paul's Pro-Cathedral
523 South Olive Street.
VERY REV. WILLIAM MacCORMACK, Dean and Rector.
7:30—Holy Communion.
11 a.m.—Holy Communion and sermon by the Rector. Subject, "THE FAITH THAT HEALS."
7:30 p.m.—Evening Prayer. The choir will render "ThePassion," by Haydn.

First Congregational Church
Hope Street, near Ninth.
Dr. Wm. Horace Day, Pastor, will preach at 11 o'clock on "THE HOLY CATHOLIC CHURCH."
"OUR STRENUOUS PRESIDENT"
will be the subject of his address at the evening service, at 7:45 o'clock.

Temple Baptist Church
WORSHIPING IN THE AUDITORIUM,
Cor. Fifth and Olive.
"THE TOURISTS' CHURCH."
REV. ROBERT J. BURDETTE, DD., Pastor.
Morning service at 11, followed by observance of the Lord's Supper.
Evening at 7:30. MONTHLY SONG SERVICE. Hear the $30,000 organ and chorus choir. Splendid preaching, splendid singing. Splendid welcome for all. Seats free while they last.

First New Testament Church of Los Angeles
139 W. Fifth St.
MINISTER, PASTOR JOSEPH SMALE.
Sermon theme 10:30 a.m., "The On High Calling." Phil. iii, 14.
7:45 p.m., The sixth in the series on "The Coming of the Lord."
Daily noon prayer meeting. Pastor's Bible Class Fridays, 7:45.

Ev. Lutherische Dreieinigkeits Kirche
Ecke W. 8 und Flower Str.
Gottesdienste: Morgens 10:30. Abends 7:30.
Wochenschule, Engl.-Deut. W. 18 and Cherry sts. ARTH. E. MICHEL, Pastor.

Trinity Methodist Episcopal Church, South
Cor. Ninth and Grand Ave.
Preaching at 11 o'clock by the pastor, REV. J. W. SHOAFF, D.D.
At the evening service the pastor will continue the series of lectures on the "Life and Times of Queen Esther, or the Drama of Providence." Good music.

First Unitarian Ch
925 South Flower St.
E. STANTON HODGIN, Minister.
Sunday morning service at 11 o'clock. Subject for March 7th, "The Bible and Education." Sunday-school at 9:45.

Grand View Presbyterian Church
W. Adams St. near Vermont
REV. N. H. FISHBURN, Pastor.
Sunday-school at 9:30 a.m. Christian Endeavor at 6:45 p.m. Church service at 11 a.m. and 7:30 p.m. Morning subject, "Made Wine." Evening subject, "The Side of the Street."

First Baptist Church
Flower St., near Seventh
JOHN QUINCY ADAMS HENRY, Pastor.
Preaching service 11 a.m. and 7:30 p.m. Morning topic, "Winning the Ends of Life." Rev. John M. Moore, D.D., in the evening pastor will preach on "The Divine Right" or "What Makes a Man," the second of the series of "Perplexing Problems." Subject, "Liquor Dealers on the Run." Sunday-school 9:30 a.m. Young People's Rally at 6:30. All seats free and everybody welcome.

St. John's Episcopal Ch
514 West Adams St.
(Near Figueroa)
REV. LEWIS GOUVERNEUR [illegible], RECTOR.
SERVICES 7:30 A.M., 11 A.M., 4:30 P.M.
THE RECTOR WILL PREACH.
This is a FREE church. Take Vernon-avenue car to Chester Place and walk one block to Chester Place, or Grand or Dalton ave. to Adams st.

COLONIST RATES

FROM THE EAST
MARCH and APRIL

TO CALIFORNIA

Bring all your friends to the Pacific Coast. A few of the rates are as follows:

From Chicago	$33.00	From St. Louis	$30.50
From New Orleans	30.50	From Omaha	25.00
From Kansas City	25.00	From Ft. Worth	25.00
From Houston	25.00	From St. Paul	31.75
From Minneapolis	31.75	From San Antonio	25.00

Corresponding rates from other points. Deposit your money here with any agent and the railroad ticket will be forwarded to your friends East without trouble or annoyance to you.

SOUTHERN PACIFIC

Ticket Offices—600 South Spring Street, Corner Sixth. Arcade Station, 5th st. and Central ave.

COLUMBIA TALKING MACHINES Two disc records for price of one. We exchange used records. See us. Open evenings. BURTON MUSIC CO., 758-760 S. Broadway. Hamburger's store faces us.

S. NORDLINGER & SONS
DIAMOND MERCHANTS
323 S. Spring St. Los Angeles

Largest Dental Office on Coast.
Good Set Teeth $2.50.
YALE Home Phone F3044
444 S. Broadway DENTISTS
Open evenings till 8. Sundays 9 to 12 m.

HORSES

Public Auction
Today, March 6th
At 10 A.M.

Seventy-five head to the highest bidder, without reserve. First consignment from S. & J. of Nevada, at the Fashion Livery, Sale and Boarding Stable.

219 EAST FIRST ST.

CREDIT
CARPETS, DRAPERIES, FURNITURE
LYON, McKINNEY, SMITH & Co.
648-52 BROADWAY OPPOSITE SULLIVAN'S

Alveolar Dentistry

We have a book on our new method of Dentistry which you should read.
It's free for the asking. Consultation and examination absolutely free. Call or address
REX DENTAL CO.,
Room 288 Severance Building,
Cor. 8th and Main, Los Angeles.

Entire Stock of Men's Clothing 1-2 Price
Lowman & Co
129-131-133 S. SPRING ST

Auctions

Rhoades & Rhoad
REAL ESTATE, LIVE STOCK AND GENERAL AUCTIONEERS.
Guaranteed estimates on Household furniture or bought outright for cash.
Salesroom 329-3 S. Main. Both Phones

AUCTION
Every Tuesday and Thursday at 1 p.m. 729 S. Spring and 729 S. Main.
Furniture and household goods of all kinds.
L. A. AUCTION & COM. CO.
Office 729 South Spring St.
Phones F1719, Broadway 1865.
W. O. TRASK, Auctioneer.

W. T. MOXLEY & Co.
AUCTIONEERS.
Phones So. 2839, Home 22548.
Outside sales our specialty. See us before disposing of your goods.

Thos. B. Clark
AUCTIONEER
632 So. Spring Street.
A1907 Broadway

WANTED FURNITU
C. M. STEVENS, 202 Tajo Bldg., Broadway, will guarantee you a [illegible] your furniture at auction or will buy it right, paying you more for same than any house in the city. Want goods for sales in large or small lots. Both Phones.

FACTS, FEATURE AND FANCIES FOR WOMEN.

BY MISS SYDNEY FORD.

Whisper it gently, a change is coming. Lady Modish. Faint murmurs of discontent are issuing from the inner sanctums of the Rue de la Paix and they pronounce the doom of the Greek, Empire, Byzantine and Directoire styles. They hint that ridicule and exaggeration have killed them—that ridicule and exaggeration have killed extremes from time immemorial, so there must be a deeper reason. However, my purpose is merely to record.

Of course, it is whispered, the change will be gradual—quite as gradual as was the adaptation of these styles—before we went through a long period of transition before we were in a sufficiently receptive state to accept the styles that literally swept us away on the day those two unfortunate fashions made their historic appearance at Longchamps in sheath gowns. Then the extreme and burlesque galore followed with the advent, but this did not stem the tide of fashion.

Recently, I have pointed out to you several notable instances of imported gowns recently exhibited by fashionable dames here, the lengthening of the skirt line and, with it, we notice a decided amplitude in the skirt of these new frocks. The prediction is even heard of a return to the panniers so famous by the beauties of Marie Antoinette's court. New fabrics indicate this—soft silks and mulls, flowered with exquisite designs of that period.

The realization has come that there is more grace in the full, soft folds of a sweeping gown and lacy petticoats, than in the attenuated skirts of the present that cling so tightly to the figure and wriggle untidily about the feet or sloppily on the pavement. As a matter of fact, we women have been no long associated with petticoats that they are part and parcel of the gown and no fashion can, I venture to say, remain long in vogue that seeks to rob us of them.

Even the opening reception of the season in Paris, especially noticeable among the handsome gowns worn, was the fact that the waists were a trifle longer, and literally all the ladies were in one piece with the emphasized waist and slipped a little nearer the natural waistline.

"Of course, it is so—it had to be," remarked a modiste present when questioned concerning this slight change in style. "You see the very small waist is trying to every woman who has not the one with the most exceptional figure—and even she does not look as charming in it as in a gown with a slightly longer waistline. The accentuated empire is apt to look like the old-fashioned Hubbard, and with the waist line where it is possible to give a better illusion of the figure. The directoire hobby has been hard ridden and many women are tired of it, while others have never been reconciled to it."

* * *

Dust and Motor.

One of the automobile raiment is known as the Maud Muller and combines styles of poetic liking, rather than an observer. In the envelope sleeves and swathing coats, the latter might have stepped from an old-fashioned print of the long ago. There seems to be no rule about motor coats except a few hallmarks which distinguish them as of this season's creations.

I saw yesterday at one of the stores a number of goods especially designed for motor coats and street suits in the form of a rough weave, of heavy quality and modeled on the old-fashioned hand looms. They come in the natural ecru colors, and also in all of the popular shades. Some of these fabrics are in the nature of a mohair—although of pure silk—in that they are dust-shedding qualities, and combine many excellent features in that they are cool and do not easily crease. A gown of this material in the natural unbleached color would be a most desirable investment for the Easter season. Some of these imported shantung coats come in self-toned stripes, and one of which is entirely new, is known as the "Jama pongee", and shows the dark figures in printed effect. The name—the name alone suggests its quality—is a twenty-four-inch, pure pongee of exquisite weave and of just the right weight to make it desirable for motor coats.

For street wear smart women are using materials with a corduroy or velvet effect for the sporting—those of a silken sheen or satin finish predominating. An exchange says that the Chinese woman who has or can get hold of a Chinese robe is highly favored, for with the addition of collar and cuffs of fur, it will make the most desirable of motor wraps. In the last few weeks many of the Parisian creations have appeared in these garments, which are not only beautiful, but delightfully warm and comfortable as well.

* * *

Hats-Bearing Hats.

The millinery display of hats the other day showed models which illustrated the increase for fruit trimmings. There were hats with oranges, with cherries, currants, peaches, apples, grapes, and even and straw berries—not all this horticultural display on a single hat—but a variety only appearing on a model.

Were we in the Chamber of Commerce or a milliner shop?" asked one confused woman as she gazed at the profusion of fruit-bearing headgear.

* * *

Woman in the Background.

The clever character sketch by Mary Potter Daggett in the current issue of The Delineator, of Mrs. Roosevelt, brings forcibly to the public mind the fact that the woman who has been "first lady of the land" for the last eight years, has been, from first to last the least conspicuous member in the President's family. She is quoted as having said just before her advent in Washington: "A woman's name should appear in print but twice—when she is married and when she is buried." Then she stepped within the White House and closed the door of the White House, which happened to be the private home, which happened to be the executive office, and quietly withdrew within the sanctum of her luminous personality. Libraries are crowded with volumes that repeat his name—you will find them long for the merest mention of Mrs. for, as his biographers have come and gone, invariably they have been met with one condition.

Supper Dish.

A little supper dish which is a favorite with the friends who meet often in artist's studio has hot toast for base. The toast is sprinkled generously with Parmesan cheese, over the cheese are put a few pieces of minced ham, the fish is sprinkled lightly with capers, a sprinkling of lemon juice is added, and some melted butter and more cheese are sprinkled on. When the toast is baked in a hot oven and the cheese has melted—eight or ten minutes.

* * *

Tomorrow.

Unitarian Ch
25 South Flower St.
STANTON HODGIN, Minister.

d View Presbyterian Church
ms St. near Vermont Ave
N. H. PISHBURN, Pastor.

st Baptist Church
ver St., near Seventh.
UINCY ADAMS HEWETT, Pastor.

n's Episcopal Church
4 West Adams St.
(Near Figueroa)
WIS GOUVERNEUR MORRIS, RECTOR.

Auctions

des & Rhoades
L ESTATE, LIVE STOCK
GENERAL AUCTIONEERS.

UCTION

MOXLEY & SON
AUCTIONEERS.

s. B. Clark
UCTIONEER
o. Spring Street.
Broadway 1931

ED FURNITURE

FACTS, FEATURES AND FANCIES FOR WOMEN.

BY MISS SYDNEY FORD.

Whisper it gently, a change is coming! Lady Modish. Paint murmurs of discontent are issuing from the inner sanctums of the Rue de la Paix, and they pronounce the doom of the short styles. They hint that ridiculous exaggeration have killed them—that ridicule and exaggeration have killed extremes from time immemorial, so there must be a deeper reason. However, my purpose is merely to record.

Even now, it is whispered, the change is coming gradual—quite as gradual as was the adaptation of these styles—to come through a long period of preparation before we were in a sufficiently receptive state to accept the change that literally swept us away on the day those two unfortunate models made their historic appearance at Longchamps in sheath gowns. Ridicule and burlesque galore followed in the street, but this did not stem the tide of fashion.

Recently, I have pointed out to you several notable instances of imported gowns recently exhibited by the dressers here, the lengthening of the skirt line and, with it, we notice a decided amplitude in the skirt of these new frocks. The prediction is even made of a return to the panniers worn famous by the beauties of Marie Antoinette's court. New fabrics indicate soft silks and mulls, flowered with exquisite designs of that period. The realization has come that there is more grace in the full, soft lines of a sweeping gown and lacy petticoat, than in the attenuated skirts that pretend that cling so tightly to the figure and wriggle untidily about the feet or sloppily on the floor. As a matter of fact, we women have no longer associated with petticoats that they are part and parcel of a suit and no fashion can, I venture to say, remain long in vogue that fails to pay us of them.

At the opening reception of the new Paris in Paris, especially noticeable among the handsome gowns worn, was the fact that the waists were a trifle longer, and literally all the gowns were in one piece with the empire waist band slipped a little nearer the natural waistline.

Of course, it is so—it had to be," said a modiste present when questioned concerning this slight change in style. "You see the very short waist is trying to every woman except the one with the most exceptional figure—and even she does not look at charming in it as in a gown with a slightly longer waistline. The short empire is apt to look like a maternity Hubbard, and with the waist line it is possible to give a better effect of the figure. The directoire baby has been hard ridden and many women are tired of it, while others have never been reconciled to it."

• • •

Fur and Motor.

One of the automobile raiment is known as the Maud Muller and is a style of poetic liking, remarks the observer. In the envelope coat and swathing coats, the fair wight have stepped from an old-time print of the long ago. There seems to be no rule about motor coats, but a few hallmarks which distinguish them as of this season's vogue.

Yesterday at one of the stores showing goods especially designed for motor and street suits in the new weave, of heavy quality and with the old-fashioned hand looms, shown in the natural ecru color, and also in all of the popular shades. These fabrics are in the nature of a cheviot—although of pure silk—in order to shed dust, and combine excellent features in that they are cool and do not easily crush. A gown of this material in the new chantung color would be a fine garment for an Easter costume, and one of these imported shantungs comes in self-toned stripes, and which is entirely new, is known as the "Canton pongee", and shows the stripe in printed effect. The very name alone suggests its weight, a twenty-four-inch, pure silk of exquisite weave and of just the weight to make it desirable for motor coats.

Those who wear smart women are using materials with a corduroy or velvet effect for the spring—those showing a fine sheen or satin finish predominating. An exchange says that the woman who has or can get hold of a Chinese robe is highly favored, as with the addition of collar and cuffs of fur, it will make the most stylish of motor wraps. In the new furs many of the Parisian models have appeared in these garments, which are not only beautiful, but delightfully warm and comfortable as well.

• • •

Chafing Dish.

A delicate supper dish which is a favorite with the friends who meet often at the artist's studio has hot toast for one. The toast is sprinkled generously with Parmesan cheese, over the cheese are put a few pieces of minced meat, the fish is sprinkled lightly with paprika, a sprinkling of lemon juice is added, and some melted butter and more cheese are sprinkled on. When the toast is baked in a hot oven and the cheese has melted—eight or ten minutes.

• • •

Hair-Bearing Hats.

The millinery display of hats the other day showed models which illustrated the new fur for fruit trimmings. There were hats with oranges, with cherries, with peaches, apples, grapes, pineapples and strawberries—not all this delightful display on a single hat—but a variety only appearing on a model.

"Where are you in the Chamber of Commerce or a milliner shop?" asked one woman as she gazed at the display of fruit-bearing headgear.

• • •

The Woman in the Background.

A clever character sketch by Mabelle Daggett in the current issue of The Delineator, of Mrs. Roosevelt, brings forcibly to the public mind the fact that the woman who has been "first lady of the land" for seven years, has been, from first to last, the least conspicuous member in the president's family. She is quoted as having said just before her advent into the White House: "A woman's name should appear in print but twice—when she is married and when she is buried." Then she stepped within the White House and closed the door of privacy which happened to be the door of a room. Living side by side with one of the most self-centered men of his time, she quietly withdrew within the shadow of his luminous personality. Her letters are crowded with volumes about her husband—you will look in vain for the merest mention of herself, for, as his biographers have found out, invariably they have gone, one condition.

Even as they were sharpening their pencils, they have looked up from their notebooks to hear a soft voice say firmly: "Gentlemen, only with this understanding are you given access to the data about the President—you must leave me out." This is the reason the world has heard so little of the real Mrs. Roosevelt. And she will step out into history as one of the least known of the women who have reigned in the White House. In her passing, we write her down as the woman in the background.

• • •

Former Fashions Return.

The old-fashioned cameos are back again—the big brooches, the finger rings, scarf pins and bracelets—each with a shell or coral cameo. I was in a shop yesterday which makes a specialty of these things, and found there a group of women admiring the quaint ornaments which our mothers and grandmothers knew and wore.

Another former fashion has returned, and that is the use of table casters. Those shown now are not the huge centerpieces of thirty years ago, which held in flasks and cruets all the condiments necessary for a banquet, but are dainty little affairs, the delicate silver frames holding but three cut-glass shakers—for the pepper—red and black, or white—and salt.

• • •

Chrysanthemum Cushions.

At the ribbon counter of one of the big stores I saw yesterday some charming conceits designed as little gifts in the way of chrysanthemum pin cushions which would be a lovely accessory to any one's toilet table. The cushion itself was not more than two or three inches in diameter—of pink, yellow, deep cardinal or any shade of silk one chose—and the petals of the chrysanthemum were fashioned from narrow satin ribbon in three tints of the same shade as the center, cleverly knotted and forming a thick fringe of fluffy petals.

• • •

Fresh from Philadelphia.

A novelty in feathers is the double uncurled ostrich plume of natural tone outside and white underneath.

The draped silk waistcoat with mash attachment is the newest and most popular of its kind just now.

The long knitted wool coats which came out for automobilists are being used by carriage folk as well.

In the spring showing there seems to be no diminution of popularity in the line of jabots and other fluffy neckwear.

Amethyst, mauve or prunelle shoes and stockings are very fashionable and should be worn with a gown of similar color.

There is no more satisfactory arrangement for a yoke than the separate guimpe tied down with ribbons at the waist line.

Automobile people are using the little Japanese hand stoves—"chaufferettes," the French call them—which can be slipped into the muff.

The gathered sleeve, to be dainty, must be made of very soft material, and on a foundation as clinging and light as net or silk mousseline.

Very popular ornaments for the hair are the ones in the shape of filets or bands made of amber or shell and studded with rhinestones.

A band at the hem or a row of buttons and buttonholes down the front are about the only trimmings that manifest themselves on the skirts.

WOMEN'S CLUBS.

"Votes for Women."

A throbbing human document was Elizabeth Robbins's play, "Votes for Women," presented, not read, at the Friday Morning Club yesterday by Marion Craig Wentworth. Big with the vital issues of life, red with the blood of a common humanity, it gripped the audience, and jolted it into the consideration of the pitiable "helplessness of women."

The various characters in the play; the arrogant representatives of nobility, the great political leader, the noble woman, whose tragic past has educated her to work for the betterment of conditions for all women, the fair young girl, whose eyes are just opening to appalling world problems, the working woman, who has learned to render a reason, the cockney mob, and all the rest lived and moved before the members of the Friday Morning Club, who forgot the beautiful woman before them in daffodil gown in the might of the message out of the mouths of the play people.

If votes for women could remedy half the agony crystallized in this play, then it is the most powerful argument for the cause of suffrage that has yet been heard in the land, and interpreted by Mrs. Wentworth, would outclass every suffrage speech on record.

With incisive cleverness the arguments against women's suffrage are taken up one by one in the text of the play and handled so naturally that one does not realize until afterward that these arguments did not just happen to meet the exigencies of the situations portrayed.

"What is politics," screams the working woman of the London mob, "but 'ousekeeping on a big scale. Which of you men has the best homes? The ones what gives their wifes to their wives." And among other homely truths, she tells them that the trouble with conditions in the country is that the men have tried to do the national housekeeping without the women.

"Why don't you win over the men?" asks one of the mob, and the clear-eyed young English woman answers that women have been winning over men since the dawn 'of creation, but that the poor ghost of chivalry today is not worth a little plain justice.

A classic dignity is reached in the words used to answer the question, "Would women bear arms in case of war?"

"Let the men take life; we women give life, and no one will say that ours is not a dangerous occupation."

The whole message of the play, vital and compelling, was "votes for women" to make things a little fairer in life, and then keep the old world going a little better.

Mrs. Wentworth will read Maeterlinck's "Monna Vanna" at Cumnock Hall next Tuesday afternoon at 3 o'clock. Thursday afternoon at the same place, she will present "Captain Brassbound's Conversion," by Bernard Shaw, and March 16, she will read her own play, "The Flower Shop."

CAMERA CLUB INVITED.

The Cawston Ostrich Farm has invited the Los Angeles Camera Club to visit the farm in a body, with kodaks, and to take as many pictures of the ostriches as the members please. The club accepted the invitation and will go en masse tomorrow. A lecture on the ostriches is one of the features of the entertainment.

Ladies' $15 Hats for $5.
At National Sample Hat Shop, 317 S. Broadway, second floor. Elevator.

THE OIL INDUSTRY.

BURNING NEED IN LONE STAR.

Chance to Place Large Lot of Fluid in Texas.

Five Thousand Barrels Per Day Is Estimate.

Southern Pacific Hauls Fuel to El Paso from Here.

That the Associated could place 5000 barrels a day in Texas if it had a storage above ground and a sufficient excess of production over consumption as it now stands to supply it, is what Mr. Porter recently told a Los Angeles man. The statement is decidedly interesting in view of the situation. The Southern Pacific is said to have experienced considerable difficulty in getting fuel east of El Paso on the Atlantic system, where it has hitherto burned Texas crude. The supply in the Lone Star State has been steadily declining for years.

The Southern Pacific at present has to haul from here as far as El Paso for its own use as well as for commercial purposes, and that point is about equi-distant from the Texas or California wells. To use California fuel in West Texas would really add nothing to the haul in the end, or so little that it would scarcely be worth considering. There is no coal at any point on the Southern Pacific, except in Utah. For its southern lines, if oil were discarded, New Mexico coal would have to be hauled over the Santa Fé to El Paso or Deming, and foreign coal delivered at San Francisco and San Pedro for the Pacific system; and Alabama and eastern coal brought to New Orleans and Galveston for the Atlantic lines.

A feature of the situation to which oil men call especial attention is that to get the oil needed at Kern River and Coalinga from the independent agencies the Associated must buy all they have for sale and deal with them. Could only a part be obtained the Associated might pull along for awhile with that and its own oil, but such tactics are out of the question.

At present the production exceeds actual consumption by only about 8000 barrels a day at the outside. Suppose the Associated had every barrel of that and stored it, it would have on December 31 of this year, 2,400,000 barrels stored in addition to present stock, a total but little over 4,000,000 barrels. This would last just twenty-nine days at the present rate of consumption, if it were not supplemented by production. Of course the Associated's own output and what it has contracted from non-agency companies would furnish some of the demand and make it last it longer. By paying the Standard's price it might get a little more, but the octopus is not selling its oil except on strictly business principles, and it wants a good price. That only part of the Standard's Kern reservoirs are filled is shown by the fact that the roofs of several are falling in.

Standard Wants More Oil.

The latest report is that the Standard is preparing to pay a higher figure for Midway oil above 17 gravity than it has been giving for all it has under contract; viz., 50 cents. According to reports the plan is to lay an additional set of field lines to wells from the main field tanks and collect the higher gravities separately, then send them at different times through the main pipe to Point Richmond. The lighter gravities have mostly been found since the Standard made its existing contracts.

With the coming in of 17 and 18 gravity oils on the Ruby, Monte Cristo and adjoining properties in the north end of Sunset, the talk of a Standard line running south from Midway is again heard. Standard gaugers now visit the wells every once in awhile and make tests. The Ruby's latest well, No. 6, is flowing some 400 barrels a day at 1200 feet. It just came in a few days ago, and its product is 17 to 18 gravity, as is some of that from the other wells. The balance is about 15 and up to 16. At present the Associated, being the only buyer, gets this at the same figure as the 14 gravity of Kern River, ships it separately from the heavier grades and is thought frequently to get a higher price for it.

The Standard is in need of more oil, regardless of the total output of the State, as it wants a refining article, something not too plentiful in California.

Midway Doings.

The B. H. C. Company, which has the southwest twenty acres of the northwest quarter of section 25-32-23, in the Midway, Wednesday evening went into the sand with well No. 2. The drill is down 1195 feet, and from the reports received from Superintendent Frank Mattison the hole shows much gas. About 100 feet of sand have been gone into, and from all accounts it is of a good, rich grade. The well, not yet finished, is 250 feet north of the company's first hole.

Jack McClurg reports that well No. 4 of the Mountain Girl Company, on the north half of the southeast quarter of section 22-32-23 is holding up nicely, and is easily averaging 150 barrels a day. McClurg is doing very satisfactorily with his property. He has two wells on the pump, with good results, and has succeeded in shutting the water off in the third. It will soon be producing. He has work begun on No. 5.

The Cressus has started No. 6.

A. B. Canfield, who is in charge of the Pierpont operations, has work well under way on his third hole.

The Paraffine Company, which has a startling producer in well No. 2, is getting ready for work on the third hole.

The Twenty-five in the Midway is to install an elaborate pipe-line system throughout its property to carry the production to two big steel 25,000-barrel storage tanks. A contract has just been let to the Lacey company of Los Angeles for the tanks. They will cost about $6000 when set up in Midway. Three thousand feet of 9¾-inch pipe is to divide the property in half. Laterals connected with the producing wells will join to the main artery, which will empty into the big storage tanks.

The Twenty-five plans to do much new work this coming year, and before the twelve months have elapsed hopes to have drilled twelve wells. Five wells have been completed and two strings of tools are running. Tim Sullivan, president of the company, is at Midway personally overseeing the work.

Gypsum Patents.

A telegram from Washington yesterday announced that nine patents on oil-gypsum lands in the Carisa region have been passed to patent in the General Land Office. An official of the Interior Department has recently been in the Midway viewing lands on which gypsum patents have been applied for as required in all cases by the present regulations.

Efforts are being made to get proper freights on gypsum, and when this is accomplished active operations are expected to be carried on.

LOSES FIGHT AGAINST DRUG.

Physician, Once Prominent in Pittsburgh, Makes Long Battle, but Succumbs to Morphine.

Dr. H. B. F. Pitt, once a wealthy and prominent physician of Pittsburgh, died in the Salvation Army home, No. 123½ South San Pedro street, Thursday night from the effects of an overdose of morphine.

The man's story is a pitiful one. His struggle against the use of the drug for many years and his desperate attempt to break away and straighten up is known to the officials of the Receiving and County Hospitals.

According to the statements of his friends he began to use the drug a good many years ago. At that time he was wealthy, had a good social standing in Pittsburgh, was the owner of several fine sanitoriums and conducted a big business in patent medicines. Hard work and long hours in the management of his affairs caused a nervous breakdown and he began to use morphine. His downfall was complete after that. The drug got its grip upon him. He lost all his business and became a bankrupt. He consumed more and more of the drug and added chloral and cocaine.

While in the Los Angeles hospitals he very nearly died on several occasions in his fight to do without drugs. He spent two months in the County Hospital late last year, and when he left was in good condition.

He could not keep away from the drug habit and went back to it worse than ever. He obtained lodgings at the Salvation Army home Thursday night and his body was found by the chambermaid, yesterday morning. He was about 65 years of age.

WANTS TO BE SOBER.

Man on a Spree Asks the Police to Put Him Behind Bars Where He Can't Drink.

At his own request, Mickey Welsh, an employé of the County Hospital, was locked in the City Jail yesterday so that he could get sober and be fit for work again.

Welsh has a great longing for liquor at times. Several days ago he "fell off the water wagon." He went to the County Hospital to perform his duties there, but was told that he could not go to work until he could walk straight. After wandering for two days and drinking heavily he arrived at the police station.

"Lock me up and keep me in until I can sober up," he requested. "I cannot go to work until I am sober, and I can't stay sober so long as I am on the street with money in my pockets. If I can throw this off I will be all right."

The officers readily complied with his request and put him in the drunk tank so that he could sleep off his intoxication and go to work.

PLANT TREES TODAY.

Programme of the Arbor Day Exercises to Be Presented This Afternoon at Sunset Park.

The formal programme for Arbor Day will be presented this afternoon at Sunset Park. The procession will leave First and Broadway at 1 o'clock and proceed to the park by way of Broadway and Seventh. The programme embraces addresses by the president, J. A. Haskett; by Dr. E. J. Harper, City Forester, and by Orville J. Nave, music by band and afterward the tree planting.

PERSONAL.

G. S. Lamoreaux and S. Fondersmith will leave soon on a month's vacation trip to Tahiti.

Dr. and Mrs. E. B. Ingram of Salt Lake City arrived yesterday at the Westminster.

William G. Uridge, a large grain grower of Piedmont, arrived at the Van Nuys yesterday.

H. D. Scribner, an attorney of San Francisco, arrived at the Alexandria yesterday.

R. E. Miller, general manager of the Owl Drug Company, with headquarters in San Francisco, arrived yesterday at the Van Nuys.

W. L. Kelley, an official of the Ohio River Improvement Society of Pittsburgh, arrived at the Alexandria yesterday.

Dr. and Mrs. W. Graham Tull of Philadelphia arrived at the Alexandria yesterday. They will spend two months in Southern California.

Lyman Gage, former Secretary of the Treasury under President Cleveland, registered at the Alexandria yesterday.

A. W. Bullard, representing E. H. Rollins & Co., the concern which purchased the majority of the aqueduct bonds, is a guest at the Van Nuys.

W. T. Garrett, who owns one of the largest ranches in Sinaloa, Mex., registered at the Angelus yesterday. He is en route to San Francisco, his home city, after a three months' sojourn in Mexico.

J. Parker Currier and wife of San Francisco are guests at the Angelus. Mr. Currier is engaged in the manufacture of silk thread, and has one of the largest factories on the Pacific Coast.

BATTLE ON CINDER PATH.

Kern County Grammar School League Meet to Be Held Today—Loving Cup the Trophy.

BAKERSFIELD, March 6.—The first track meet of the Kern County Grammar Schools League will be held in this city Saturday. Ten teams from that many schools in different parts of the county have been entered and spirited competition is expected. A solid silver loving cup set on an ebony base has been offered as a trophy. The schools represented will be Oil Center, Buena Vista, Bakersfield, Delano, Wasco, Rosedale, Tehachepi, Kern and Union-avenue.

Judge C. W. Norden of Stockton will be here in April to try the Tevis-Bulletin libel cases. Judge Bennett will occupy the bench in Stockton.

E. P. Lieb, brother of Mrs. Minnie Beekman, who, with her four children, burned to death in their home a week ago, today made application to be appointed administrator of the estate. Mrs. Beekman herself was administratrix of the estate of her husband. The heirs are named as E. P. Lieb, Anna L. Sullivan, Nellie May Foreman, Edith Beekman and William Beekman. The last three named are children of Mrs. Beekman's late husband by a former marriage. The estate is valued at $20,983.23.

Children's Haircutting —a feature at Bullock's; and Saturday the greatest children's haircutting day of the week. Bring the little folks today. Barber shop, 3rd floor.

PHONES—HOME 10518; BROADWAY 5780

Bullock's
Broadway at Seventh
CALIFORNIA'S FINEST STORE.

Children's Story-telling —a Saturday inauguration feature. Story telling on roof garden, weather permitting, starting at 2:30 p. m. Remember, Bullock's.

Every Skirt in the Above Cut Will Be in This Sale—95 More

An Even Hundred Sample Skirts For a Great Sale $8.75

—skirts of voile and silk skirts of fine, soft taffeta, magnificently made and finished by the foremost tailor of the land. Splendid styles—gored, pleated, Directoire—perfectly trimmed with vertical and bias bands of the all-favored silk and satin.

By Every Reason of Right They Should be Priced $12.50 and $15

—because the skirts are samples bought for an extraordinary Inauguration stir—the great sale of the year—at one price, $8.75.

The Best in the Basket

It's a Biscuit Flour
It's a Pastry Flour
It's a Bread Flour
It's a Cake Flour
It's —

GOLD MEDAL FLOUR

WASHBURN-CROSBY CO.

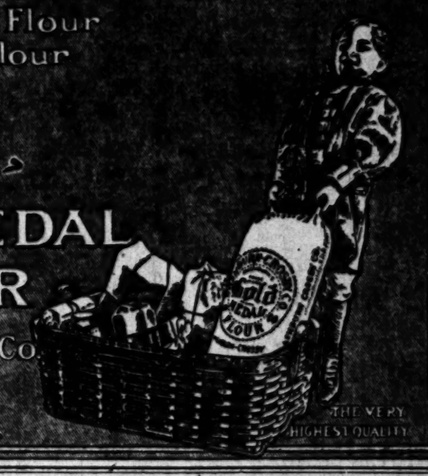

FOR SALE BY YOUR GROCER. THE VERY HIGHEST QUALITY

California's Land of Fulfilled Desire

(The Story of Southern California)

The University of California

Arizona---Next Star in the Flag

The Man Who Saw the Sirens

The Story of the Insurance Widow

The Mule and the Mud Bath

Mary Austin's Story---The Blue Moon

Sunset Magazine

Now on Sale MARCH 15 Cents

If you don't buy your suit at "Kahns" you don't buy your suit "RIGHT"
457 So Broadway

Hoffman's Millinery
425 SOUTH BROADWAY
HOME F4058.

UNIQUE
Cloak and Suit House
225 South Broadway

14 & 18K. WEDDING RINGS
WHITLEY JEWELRY CO.
347 S. BROADWAY

$10 Down, $10 Monthly
Will buy all the furniture you want for your home
—At—
COLYEAR'S
509-511 So. Main St.

Los Angeles County—Its Cities and Towns.

NEWS REPORTS FROM CORRESPONDENTS OF THE TIMES.

PASADENA.

FEAR MOVE TO "STEAL LINKS."

CROWN CITY CAPITALISTS ARE ANGRY WITH ANGELENOS.

Assert There Is Plot on Foot to Prevent Guests at Big Hotels Using the Annandale Golf Club Grounds. Horse Show Association to Continue as Association.

Office of The Times, No. 36 S. Raymond Ave.

PASADENA, March 5.—Capitalists here, who have put thousands of dollars into exploiting the Annandale Golf Club, are up in arms over what is purported to be an effort on the part of influential Los Angeles men to steal away the club for the Angel City and to bar guests at the Pasadena hotels from participating on the golf links.

When the annual meeting of the club is held Monday afternoon these men will show down their hands and it is believed that what is supposed to be an effort to elect ten directors either living in Los Angeles or friendly to Los Angeles men, and hence control the management, will be defeated.

During the past year, William F. Knight, president of the club, has made an excellent record, according to Pasadena men, and he was requested to run again by his friends here. But as he has been too busy to enjoy the pleasures of the club in his official capacity, he believed that others were capable of managing the affairs of the corporation and refused to run. This action, it is said, was taken after M. T. Allen of Los Angeles, recognized as the leader of the men of the larger city, had expressed his determination to Mr. Knight, not to stand for election. Both, it is asserted, agreed to leave the field open. This seeming to be a good move, Mr. Knight announced his retirement, but, according to his friends, he was dumbfounded when Mr. Allen entered the field as a candidate for president. The Pasadena men, and those familiar with the membership of the club and the purpose of organization, assert that Mr. Allen is not favorable to opening the club to guests at the Pasadena hotels, who take out cards for only two or three months during the year. Pasadena capitalists, who appreciate the value of entertaining the wealthy tourists who come here at the popular golf links, urged Mr. Knight to enter the race for reélection and this he did.

It was found that the ticket formed for directors includes six men living in Pasadena and six in Los Angeles, but only two of these men do business here and the rest are either in business in Los Angeles or closely associated with the Los Angeles directors.

Just what the Pasadena contingent expects to do at the meeting on Monday is kept a secret.

TO CONTINUE ASSOCIATION.

The Pasadena Horse Show Association will continue as a corporation and a committee will be named within a few days to look out for suitable accommodations for the kind of a show that the association may give here next year. If the Tournament Park problem is settled as the association wishes, it may secure that ground for the show, but there is a feeling among some of the members that it should get a park of its own. There a ring and track for driving purposes could be kept up in proper shape. This latter step would also provide adequately for a polo field.

RED ACRE FARM HERE.

The Pasadena Humane Society is to begin a campaign for a site for a "red acre farm," a home for animals similar to the one near Boston bearing the name given previously here.

Yesterday morning the directors of the Pasadena Humane Society met and, after hearing a description of the Massachusetts farm and the manner of its support by Miss Harriett G. Bird, one of the directors. It is their plan to begin on a small scale if some philanthropic individual will donate the site to purchase some kind of a dwelling where one of the officers of the society can live and look after the animals about the place. If this scheme is carried to fruition it is expected that many of the animals which have worn out in faithful service may be sent to the farm instead of being shot, or exterminated in some other manner.

IN GOOD CONDITION.

The Tournament of Roses Association became absolutely free from debt yesterday, lifting the mortgage of $3314.62 on the park. Now the question arises as to the advisability of deeding over the remaining property of the association to the city, starting a suit to recover control of the property deeded to the city, which, it is believed, could be easily recovered, or deeding the entire property to the city, with the stipulation that the Tournament Association shall have absolute control of the park for the next fifteen years, and the privilege of using the park on three days a year for the purpose of giving a tournament, so long as the association shall exist. The question will be one of the chief matters of business at the annual meeting in April.

CAMPAIGN ON AT LAST.

The campaign for Mayor and offices in the City Hall is on in earnest, and after last night there is no chance for any man to enter the race, and no probability of either Mayor Earley or his opponent, William Waterhouse, dropping out of the contest. The issue stands practically on the grounds of the ticket questions. The Times on Thursday morning, with the one exception that W. K. Fogg is a candidate for Councilman on the Administration ticket from the Sixth Ward, Hearn Dyer and Spencer M. Munson are candidates for reélection to their present positions as Clerk and Treasurer, respectively. They will probably have no opposition. Petitions properly signed were filed with city Clerk Dyer yesterday, and official ballots will soon be drawn up bearing the names of the men. The campaign is on in earnest, and on Aphil 5 the story of which organization did the best work will be told at the polls. Politicians give each man a chance, and those of a gambling nature are looking for even money on the result, though a few of the Waterhouse admirers are asking for two to one.

APPARENTLY INSANE.

Apparently insane, and with a bottle of vitriol in her hand, Miss Lucy Baker of Sunland Villa, South Marengo avenue, rushed into the Humane Society office here yesterday afternoon. She declared that the officers of the society were ill-treating a family in the north end of the city, and is said to have threatened that if steps were not taken at once to relieve the imagined condition of the mythical people, death would come to the secretary. Chief of Police Favour and Sergt. Pierce in their office, which adjoins that of the society, heard the threats and rushed to the aid of the terrified secretary, just as Miss Baker was drawing the cork from the bottle of vitriol. Where the acid was obtained is a mystery, but the police have the matter under investigation. Miss Baker was last night taken to the County Hospital, where she will be questioned as to her sanity.

TELLS OF JAPAN.

Dr. James A. B. Scherer, president of Throop Institute, gave an illustrated lecture on Japan for the benefit of the Throop College baseball team last night. The auditorium was packed with students and their friends, and the lecture was highly appreciated.

Unique bridge prizes at Grace Nicholson's, 46 Los Robles.

See Phelps for fine wall paper.

Pictures framed at Wadsworth's.

Hotel Vista del Arroyo and bungalows, Pasadena.

Navajo blankets, silverware. Wigwam, 61 N. Euclid.

SPECTACULAR.

CAR GOES INTO EATING-HOUSE.

JUMPS TRACK AT SAN PEDRO, ENTERS RESTAURANT.

Coach on Inter-Urban Line Performs Curious Evolution—Four Passengers Are Uninjured—Five Little War Dogs Have Busy Afternoon. To Report Mean Low Water.

SAN PEDRO, March 5.—The spectacle of a street car blocking the entrance to a restaurant, being, in fact, square in the doorway, was seen by people at 10:30 o'clock tonight. Car No. 154, on the Interurban line, in charge of Motorman Stutsman and Conductor Smith, jumped the track at the corner of Fifth and Beacon streets. It ran for seventy-five feet along the roadway, rammed the sidewalk, and then went off at a right angle into the main entrance of the Albion restaurant.

The four passengers in the car were uninjured, but the front of the restaurant was demolished.

DESTROYERS MANEUVER.

The United States torpedo-boat destroyers, Paul Jones, Perry and Stewart, in the outer harbor, were joined today by the destroyer Hull, Capt. McCommon, and the Whipple, Lieut. Church, which arrived at noon from Mare Island. These five little wars of Uncle Sam's navy have been busy all afternoon engaging in torpedo practice and various maneuvers. The Paul Jones and Perry have been experimenting with the Bliss-Leavitt type of torpedo, while the Stewart, Hull and Whipple are equipped with the Whitehead type. Capt. Davis of the Paul Jones stated this afternoon that the work the destroyers are being put through is about as strenuous as if they were engaged in actual warfare.

The practice in the outer harbor is for the purpose of putting the destroyers in trim for the spring competition tests at Magdalena Bay. All the torpedo-boat destroyers are under orders to join the Pacific squadron at Magdalena Bay on March 15. A part of the flotilla is now at Avalon Island and the remainder at San Diego. Capt. Davis of the Paul Jones expresses himself as highly pleased with the outer harbor of San Pedro for practice. Its smoothness and the absence of currents makes it particularly desirable.

The destroyers Lawrence, Goldborough, Farragut, Rowan and Davis will arrive in a few days from Mare Island, and will join the other destroyers at this port. The Perry, Capt. Larimer, and the Stewart, Capt. Smith, are under orders to proceed to San Diego tonight.

LOW WATER REPORT.

The branch Hydrographic Office of the navy, with headquarters at San Francisco, has made arrangements for a monthly report of the depths at mean low water at the entrances to all Pacific Coast bar harbors. This service will be of great value to the coasting trade. Corrections will be made as necessary, and a new complete report will be published every month by the Merchants' Exchange at San Francisco.

As the depths vary from month to month, the charts cannot be depended upon, particularly on the bars where the water is shallow at the best of times at some harbors, and it is to supply this very necessary information that the Hydrographic Office has arranged the new service. Arrangements have been made at each port with pilots and towboat men to report at once to the Hydrographic Office any change in the conditions at the entrance of every port. The harbors upon which reports will be made are: San Pedro Bay, San Diego, Humboldt Bay, Klamath River, Coos Bay, Coquille River, Rogue River, Siuslaw and Umpqua River, Yaquina Bay, Nehalem River, Tillamook Bay, Columbia River, Willapa Harbor and Gray's Harbor.

PROGRESSES RAPIDLY.

Work on Pomona's New Masonic Temple Advances and Building Will Be Ready by July.

POMONA, March 5.—Work upon the new Masonic Temple, at the corner of Fourth and Thomas streets, is progressing rapidly and the walls of the second story will soon be constructed. The building will be completed and ready for occupancy by July 1 and will be an attractive addition to the south part of the city. Its location is opposite to the proposed site of the new City Hall, bonds for which will be voted on the 10th inst.

Dr. N. J. Rice, only son of Dr. J. H. Rice of North Gordon street, has come here from Council Bluffs, Iowa.

The Edison Electric Company has received the first carload of steel for the new gas holder which it is erecting at the gas works. The capacity will be 100,000 cubic feet. The company will make extensive improvements to the local plant.

The Business Men's Association has authorized Edward F. Parker to publish a complete new directory of the city and valley and he will at once commence work. He estimates that it will require about four months to complete the work.

All the offices and stores in the new brick building just erected at the corner of First and Thomas streets by Arthur L. Wright have been rented and will soon be occupied.

Mmes. W. B. Dole, Arthur M. Dole and H. A. Mitchell spent today in Pasadena as guests of Mrs. Arthur S. Heineman.

The Jordan "AAA1" Cutlery

Is best and unequaled by test. Will cut steel, then shave. Sold by leading dealers everywhere.

LOOKS LIKE ARSON.

SOAKED WASTE FOUND BY RUINS.

MYSTERY IN BURNING OF LONG BEACH HOUSE.

Home of Band Director Destroyed by Fire in His Absence and Bits of Oil-Saturated Cotton Are Discovered Close by—Ship Plant Man Goes North to Bid.

LONG BEACH, March 5.—Officers today are investigating a mysterious fire which at 2 o'clock this morning destroyed the home of Bernard Shafino, at Seventeenth and Orange streets.

Shafino, who is a band director, is away from home with his family and it is suspected that enemies placed a quantity of oiled waste under the house and fired it, as bits of the stuff were found near the ruins. A neighbor was awakened by the crackling of flames, but before a bucket brigade could be organized the fire had got beyond control, and the building was totally destroyed together with the contents. The loss is about $2500, on which there is a small insurance. The fire was outside the city limits.

PINCHED, WARNED, RELEASED.

Three young men were arrested by the police last night on complaint of residents of East Ocean avenue, who have watched them prowling around the bluff for several nights and thought they were highwaymen. They admitted to the police that they were merely watching the trysts of careless young people on the beach, but denied that they were securing any evidence for black-mailing purposes as the police suspect. The trio were released with a warning.

Word was received here today that Harry Brundage, sent to Patton from Long Beach, has escaped from the asylum and will probably come back to this city. Brundage is insane on religion, and constantly talks of atoning for his sins by washing his hands in the blood of his children. A close watch will be kept for him.

John F. Craig, president of the Craig ship plant, left today for Portland, Or., to bid on six large steamers, contracts for which are to be let, and expects to secure at least two of these. There is 300,000 feet of lumber expected here Tuesday next for the Craig plant's big dry dock upon which work will begin at once. At present the only dock capable of handling vessels of over fifty tons is at San Diego.

Beach pickpockets are supposed to have purloined a purse stocked to Mrs. R. F. Fortna and which contained two diamond rings, a brooch and a less valuable ring, all the jewelry being worth perhaps $150. Two men who were near Mrs. Fortna and her friends are suspected.

A horse and buggy stolen from No. 107 Los Angeles street, Los Angeles, yesterday afternoon was picked up by the local police last night, the animal showing signs of hard driving. The property was restored to its owners this morning.

Residents of State, Walnut, Gundry and Peterson streets northwest of the city today protested to Supervisor Nellis for relief from flood waters gathered from the high land in the vicinity forming a stagnant pool 600 feet in diameter. The drainage is bad and the water is rank with dying frogs and decaying vegetation. They want a ditch opened to the San Gabriel River.

Former residents of Hamilton county, Neb., held a reunion here yesterday and organized a permanent society by electing R. W. Graybill president and Mrs. L. W. Schuman, secretary.

A postal card folder, containing a dozen views of Long Beach is to be issued by the Chamber of Commerce for advertising the city throughout the country. A first issue of 24,000 has been made.

James Johnston, died last night at the home of his daughter on Cherry street. He was a native of Ireland and was 88 years of age.

NEW RECREATION PIER.

Improved Structure to Be Built at the Foot of Marine Street, Ocean Park.

OCEAN PARK, March 5.—Among the building improvements certain to be made at the beach in the very near future is that of a new recreation pier at the foot of Marine street. The last of the old wooden pier was torn out a few weeks ago so that there might be no damage done to the auditorium through the battering of the old piles as the high seas washed the structure away. That pier was less than three years of age, which is deemed to be longer than the life of unprotected wooden piles in these waters.

After the second season, through the destructive operations of the teredo or shipworm, the piles are found to be burrowed so deeply that there is not sufficient strength remaining to make the pier safe for any purpose. Timbers that have been treated to a coat of asphalt and concrete before being driven last longer, but finally they fall victim to the teredo.

The Venice and Hollister-avenue piers are protected in a novel way and the firmness with which they are standing is proof that the experiment is a success. After the unprotected wooden piles were driven they were encased in solid jackets of concrete. This covering prevents the worms from entering and eating away the wood, and the method would seem to be an effective quarantine against the teredo.

The new pier at Marine street is to be made after this pattern or the piles will be of reinforced concrete. The directors of the bath-house and auditorium corporations are discussing the matter and will reach some decision at an early meeting. Aside from being a pleasure pier, the new structure is necessary for the successful operation of the bath-house, since it is to be the carrier of the pipe that is to bring salt water from the sea to the plunges.

TROPICO.

TROPICO, March 5.—N. P. Banks Woman's Relief Corps gave a patriotic programme at G.A.R. Hall this afternoon. Readings were given by Mrs. Della Hapgood, Miss Harriet Dow, and a patriotic address by Rev. J. H. Henry, pastor of the First Methodist Episcopal Church, and chaplain of the N. P. Banks Post. A vocal solo was given by Mrs. Charles L. Peckham, with Mrs. David H. Imler as accompanist.

Mr. and Mrs. Charles Rifenberick have sold their property on Oak Drive and moved to Edendale.

Mmes. Anna Imler Smith left for Santa Barbara, where she will spend a fortnight.

Miss Georgia Holcome of Palo Alto, is the guest of Mr. and Mrs. Burt Richardson of Eulalia street.

Dr. Whittlesey's Dog Hospital.

714 E. 7th. That's the place. Main 474, F1474.

MORE DOCKAGE.

REDONDO GETS GREATER PIER.

News Is Told at Chamber of Commerce Banquet.

Fifty Thousand Dollar Work to Start at Once.

Seashore City Commercial Body Holds Feast.

REDONDO, March 5.—Fifty citizens of the cities of Los Angeles and Pasadena—citizens who are accustomed to doing things and who consequently are judges of what constitutes initiative and aggressiveness in civic development—were guests of the Redondo Beach Chamber of Commerce tonight upon the occasion of the second annual banquet of that commercial organization.

The scene of the feast was the Dolphin Café, and plates were laid for two hundred. The invited guests came to the beach in one of the handsome new trains of the Los Angeles and Redondo Railway, leaving Second and Spring streets, Los Angeles, at 6 o'clock. Upon their arrival they were taken in charge by the Reception Committee, Messrs. Hinman, Maddex, Mangold, Perry, Quintival, Sprinkle, Steward, Steel, Wells, Hutchinson, Browning, Anderson, Grassel, Flint, Cavanah, Cate, Chrisman and Thomas.

The Redondo people enjoy an enviable reputation for the hospitable character of their civic entertainments, and this occasion was fully up to the mark. When the good things edible had been disposed of, Joseph Scott of Los Angeles, toastmaster, took charge. C. H. Burnett, president of the Redondo Beach Chamber of Commerce, to whose exertions perhaps more than to those of any other one individual is due the splendid success of the young organization, delivered his annual address. He presented an outline of the industrial progress of the city for the past twelve months, and told the visitors about the biggest bath-house in the country and the biggest power plant west of Chicago, the car shops, cement brick and paving block factories, the automobile factory and the fine bathing beach.

'But, of course," said he, "the main basis for the growth and prosperity of Redondo Beach is her shipping, and this is based on the fact that we are located at the head of a remarkable submarine cañon, which enables us to build wharves for deep-sea vessels at this point closer to the shore than at any other point between San Francisco and San Diego.

DEEP NEAR SHORE.

"This is the reason why a seaport city has been built on this spot, and it is also the reason why we can today accommodate larger vessels at any stage of the tide than can enter the harbor of San Pedro. Vast sums of money may be spent at other ports, and great improvements may be undertaken by city, State and national governments, but Redondo Beach, by reason of the situation and advantages which nature has given her, still is and always will be a seaport of commanding importance."

The speaker went on to tell of the recent notable improvements in steamer service and continuing, said:

"In order better to accommodate these large vessels as well as to provide for those from Hawaii, which will soon be arriving at those long-delayed cargoes of ties for our Santa Fé friends, I am now authorized to officially announce that the Los Angeles and Redondo Railway Company will start work immediately on an extension of wharf No. 2, which will cost in the neighborhood of $50,000. This improvement will add to our wharf facilities about 33 per cent., and will provide accommodations for the largest size vessels that sail the waters of the Pacific.

"But perhaps the most interesting trade development of the past year has been the growth of the oil business through this port."

BIG OIL TRAFFIC.

He proceeded to tell how the Standard Oil Company, about eight years ago, established a station at Redondo and spoke of the developments in inbound and outbound shipments of oil. Continuing he said:

"During the past year the surplus production of the Sherman fields has sought an outlet through Redondo Beach, and the immense tank steamers of the Associated Oil Company have been added to those of the Standard as regular visitors at this port. These two companies, together with the Pacific Light and Power Company, have storage tanks now in use or under construction here, with an aggregate capacity of 220,000 barrels, and the United States customhouse records for the month of January show exports of 82,000 barrels, and imports of 24,000 barrels, or a total movement through the port of Redondo Beach in one month of 106,000 barrels of oil. This is at the rate of more than a million and a quarter barrels per year, and the traffic is still growing."

Before concluding, Mr. Burnett paid a tribute to the enterprises of H. E. Huntington.

After President Burnett had concluded his story of Redondo, Rev. Dr. Robert J. Burdette told the banqueters about "Tire Troubles," Lieut.-Gen. Adna R. Chaffee, about "Reminiscences," and Hon. Webster Davis, ex-assistant secretary of the interior under President McKinley, delivered a short and stirring address on "Citizenship."

GUESTS.

Following is list of the invited guests: Los Angeles, Niles Pease, Gen. Adna R. Chaffee, A. H. Hubbard, George H. Stewart, Charles F. Lummis, Capt. J. D. Fredericks, W. C. Patterson, Mott H. Flint, M. H. Newmark, W. J. Monroe, E. W. Murphy, C. M. Seeley, J. C. Drake, J. F. Mullin, W. F. Montgomery, F. W. Blanchard, Fielding J. Stilson, John G. Mott, Joseph Scott, Frank Wiggins, Gen. G. H. Burton, Marshall Stimson, Prof. James A. Foshay, Hon. Webster Davis, Roy S. Campbell, Maj. Ben C. Truman, Sam T. Clover, H. W. Brundige, W. H. Averill, H. C. Fryman, J. H. Spires, Lee C. Gates, A. B. Cass, Gen. F. C. Prescott, P. J. O'Connor, Anthony Schwamm, W. J. Haney, C. White Mortimer, H. R. Callender, Capt. A. A. Fries, E. C. Kent, George H. Bixby, H. S. Van Dyke, Charles Cassat Davis, Roy B. Wheeler, Maj. E. F. C. Klokke and C. H. Griffin; Pasadena, Thomas Early, E. T. Off, A. J. Bertonneau, Rev. Dr. Robert J. Burdette, and A. L. Selig.

The difficult role of banquet committee was performed by President Burnett, J. P. Luxford, E. C. Thomas, L. W. Cissel, and Secretary Matteson.

Streicher's Stylish Sample Shoes.

439 So. Bdwy. and 517 S. Bdwy.

Alberhill Coal, $8.50 Per Ton.

Makes no soot. Main 797. F1909.

If You Want to Go East C. Haydock,

Agent Illinois Central R.R., 113 West Sixth.

OLDEST IN YEARS—HIGHEST IN HONORS
MOST WIDELY USED

Baker's Cocoa

A good housekeeper says: "All the early years of my life were spent in the tropics of India; and in the many English and American homes with which I was familiar Baker's Cocoa was almost universally used. Since coming to this country I have experimented with other makes, but have put them all aside for Baker's, which seems so much more acceptable."

Registered U.S. Pat. Off.

Walter Baker & Co. Ltd.

Established 1780 Dorchester, Mass.

SANTA MONICA.

IS SNAKE GAME OR LIVE STOCK?

QUESTION WORRIES JUSTICE OF THE PEACE STEELE.

He Spends Uneasy Day Reading Law, Supreme Court Decisions and Zoology—Horse Kicks Over Hive and Is Stung to Death by Angry Bees.

SANTA MONICA, March 5.—L. Leiter, who claims to be the owner of two live rattlesnakes, spent the day in an effort to perfect his bonds in an endeavor to recover his reptiles through a replevin action about to be brought by him in the court of Justice of the Peace Steele. Leiter was recently ejected from the little house he was occupying on Ocean avenue, and contends that the owner of the property refuses to permit him to go on the premises and recover his personal property. According to his inventory of personal effects there are two rattlesnakes. These, he says, he is very anxious to recover. He declares they are at large on the lot.

Meanwhile Justice Steele has spent an uneasy day in reading law, Supreme Court decisions and zoölogy. He is undecided as to whether raw rattlers should be considered as game or live stock. He declines to the belief that Leiter might be permitted to attempt to recover them as personal property, provided the complainant is able to prove that the property is his —and succeeds in escaping prosecution for keeping reptiles that are a menace to the life, health and happiness of his neighbors.

HORSE STUNG TO DEATH.

Playfully careering in a vacant lot on Twenty-sixth street, a horse, belonging to A. Fannetti, kicked over a bee hive, and was stung to death for its interruption of the home life of the honey makers. The busy little bees swarmed out of the hive when their nest was invaded. They were angry. The horse, unluckily, remained in proximity to the wrecked hive, and, as if acting under orders, the bees one and all settled upon the animal. There was no escape for the horse. It received the death sting of every outraged member of the hive.

Dr. W. S. Smith has been forced through ill health to go to Monrovia, where he will undergo treatment at a sanatorium.

Edward McVitty, a young Philadelphia millionaire who has spent several winters at this beach, was a guest at the Windermere today.

Police Justice Carrillo is disabled with a broken rib. He sustained the fracture while hoeing in his garden. The implement slipped and the descendant of an ancient Spanish king fell in such manner that the handle struck him in the side. While the accident was attended with considerable pain, it is not serious.

The Woodill-Huise baseball nine of Los Angeles will be at the beach Sunday afternoon for a game with the Santa Monica Stars.

SOUTH PASADENA.

SOUTH PASADENA, March 5.—The South Pasadena High School boys will play the Los Angeles High School boys the fourth of the series of the league games tomorrow afternoon.

Mrs. John Wachtel, Jr., and her daughter, are spending a few days with Mrs. John Wachtel, Sr., prior to joining Mr. Watchel at El Centro.

Mrs. Maynard Force Thayer of No. 654 South Pasadena avenue gave a reception for the Pasadena Chapter of the D.A.R. and visiting daughters this afternoon. An attractive arrangement of daffodils was used as decoration in the living-room, and pink sweet peas and ferns in the dining-room.

Mr. and Mrs. C. W. Clement and Mr. and Mrs. Hartley Packer are spending a few days at Venice.

Mrs. T. P. Jackson, through her attorneys, filed a demand at the last meeting of the Trustees for damages in the sum of $2729 on account of an overflow from a broken storm drain during the heavy rains of a few weeks ago. The city will contest the claim.

Mrs. A. J. Everett of Monrovia has returned home after visiting friends and relatives in this city.

AVALON.

AVALON, March 5.—Adolph G. Husfel of New York, while fishing off Seal Rocks today, captured a yellowtail weighing twenty-five pounds, and landed his fish in the record time of twenty minutes. On its first rush the fish took out $50 feet of line, leaving but a few feet on the reel. Mr. Husfel was admitted to the Catalina Light Tackle Club.

REST CURE TOO GAY.

Father Sues Sanatorium on Charge of Keeping Son by Whisky and Smoke.

[BY DIRECT WIRE TO THE TIMES.]

PORTLAND, March 5.—[Exclusive Dispatch.] Charging that his son, A. Ralph Hammer, was grossly mistreated while an inmate of the Crystal Springs Sanatorium of this city, A. A. Hammer has brought suit against the institution for $20,000. The father alleges that while young Hammer was taking a rest cure at the sanatorium he was encouraged to drink and smoke to excess "for the purpose of prolonging his stay at the institution."

The sanatorium is owned by Drs. Henry Waldo Coe, Robert D. Gillespie and R. L. Tuttle, all well-known physicians, who deny the charges. The father, however, asserts that Hammer has been confined in the sanatorium since last April, whereas all he needed was rest and quiet. His bill amounted to $1600.

As a specific instance of mistreatment, it is a charge that last Christmas several attendants took Hammer to a saloon and induced him to become intoxicated.

BOY BABIES IN LEAD.

Records for California in 1908 Give Male Sex Slight Advantage.

[ASSOCIATED PRESS NIGHT REPORT.]

SACRAMENTO, March 5. — The State Board of Health announced today that of the 28,077 children born in California in 1908, 14,516 or 51.7 per cent. were male and 13,561, or 48.3 per cent. female. Mothers born in California produced less male babies than mothers born in other States or foreign countries by a small per cent.

MEMORIAL TO CHILD WIFE.

CLEVELAND, March 5.—A plot of land in Collingwood will stand the ruins of the house which burned a year ago and cut out the lives of 179 children, purchased by the State and held forever as a probable monument. This was made today by an act of the Legi-

THE LOS ANGELES

SUNDAY TIMES

NEWSPAPER and MAGAZINE
IN EIGHT PARTS

SOME OF THE CONTENTS OF THE ISSUE OF

MARCH 7, 1909

IN THE NEWSPAPER SECTION

PART I.—General News Sheet: The Freshest News of the World by Wire: Record of Births, Marriages, Deaths and Divorces; Weather Conditions; News of Southern Counties.

PART II.—Editorial Section: Editorials and Pen Points; The Lancer; Local Official Doings; Mercantile Advertising.

PART III.—The Cream Section: News of Society; the Drama; Music and Musicians, Art and Artists, Review of Fresh Literature; Each and All Society; Girls' and Boys' Page; Dry Goods and Other Advertising.

PART IV.—First "Liner" Section: The Times' Clearing-House; General Classified Advertisements.

PART V.—Second "Liner" Section: Real Estate; The Times' Weekly Review; Daily Market Reports; Shipping; Real Estate Record; The Workers; Mines and Mining; Classified Real Estate and Miscellaneous Advertising.

PART VI.—The Pink Section: General and Local Sporting News; Automobile and Sporting Goods Advertisements.

PART VII.—The Tri-Color Section: Inimitable Buster Brown and Other Comic Illustrated Pages; Fluffy Ruffles; Fashions in Colors; Mrs. Harland's School for Housewives; General Reading for Old and Young.

IN THE ILLUSTRATED MAGAZINE.

Japanese Buddhism—Adopting Christian Methods and Increasing Its Followers. By Frank G. Carpenter.

Flood Prophets—United States Government Has a Corps Of Them at Work. By John Elfreth Watkins.

Purifying the Stage—The Hotel Clerk Talks of the Drama and Its Managers. By Irvin S. Cobb.

After Gen. Booth—What?—Supreme Question in Salvation Army Circles. By W. P. Northrop.

Making Maple Sugar—A Picturesque Industry That Seems To Be Passing Away. By W. Frank McClure.

Life in Granada—Experiences of a Visitor in the Quaint Spanish City. By Mrs. Adams-Fisher.

How to Keep Young—A Straight Back and Stiff Lip Best of the Cosmetics. By Caper S. Yost.

In Six Hundred Eleven—A Story of Art Student Life in San Francisco. By Percy Turner.

Poultry for Profit—One of the Experiences of Life in California. By Alice Calhoun Haines.

In Basque Land—Charming Southwestern France and the Pyrenees. By A. S. C.

Hold-up of Number Seven—Showing How Conscience Turned Hobos Into Heroes. By Edward C. Crossman.

Alicia's Home Coming—Love Brings a Rich Content to a Wife's Heart. By May C. Ringwalt.

The Back Yard—Queen Anne Front and Mary Ann Rear to Be Avoided. By Ernest Braunton.

World's Greatest Fort—Gibraltar's Wonderful Defense in Time of War. From Cassell's Saturday Journal.

An Experiment—Herding Poultry in Large Numbers on the Stevens Ranch. By Henry W. Kruckeberg.

The New Afghanistan—Great Progress Since Accession of Present Monarch. From London Morning Post.

Automobiles and Streets—A Problem of Reconstruction That Must Be Met. By Ernest Braunton.

A Greek-Church Conflict—Racial Struggle in the Orthodox Church at Jerusalem. From London Times.

The Montenegrin at Home—A Country Where Every Man Is a Soldier. From London Daily Graphic.

CARE OF THE BODY—FARMING IN CALIFORNIA—THE HOUSE BEAUTIFUL—GARDENING IN CALIFORNIA—THE CITY BEAUTIFUL—POULTRY CULTURE—GOOD SHORT STORIES, ETC.
BEAUTIFUL ILLUSTRATIONS.

ALL FOR FIVE CENTS

"South of the Tehachepi."

NEWS REPORTS FROM CORRESPONDENTS OF THE TIMES.

LOTS LEFT.

ANY ORANGES STILL TO SHIP.

HALF NAVEL CROP YET TO BE SENT EAST.

Fruit Continues to Command Top Price—Usual Spring Rush is not Marked This Season. Visitors Return With Trophies from Hunt—Prominent Visitors.

REDLANDS, March 5.—One-half of the navel crop is yet to be shipped together with the crop of Valencias, St. Michaels, Mediterranean sweets and blood oranges. To the first of this date there have been shipped from the Redlands and adjacent stations about 1727 cars containing on an average of 324 boxes to the car. This is 200 cars less than had gone forward last season, with the season but a week old. The total shipments for the week ending today were 218 cars. There has been a slight drop in prices during the past few days, running from 10 cents to 15 cents per box. The usual February slump following the excessive shipments was looked for this season, and the Redland fruit is commanding the top prices in all eastern markets. The total output runs from one-sixth to one-seventh of the entire output for all Southern California.

KILL SIX ANTELOPE.

J. Fisher and S. C. Haver, Jr., returned last evening from a ten days' hunting trip in Mexico. They killed six antelopes and no end of small game. Mr. Fisher and Mr. Haver in their party was Robert Glendenning, foreman of the ranch where the party had their headquarters; Edward Tinker, of New York, who was assistant district attorney during the Thaw trial; Thomas Pepper and Thomas Emery, both eastern men.

Supplies from the ranch into the mountains were made by automobile. The first day out two antelope were killed, on the third day out a silvertip bear was tracked for some distance, but in the last trip out a big band of antelope was sighted and all of the five. When the herd scattered it was found that the hunters had six added to their credit.

REDLANDS NOTES.

Interest among the arrivals at La Casa Loma today are Mrs. J. W. Boyle, A. H. Geutler, Chicago; and Mrs. Albert Box, Helen Box, Irene Box, Los Angeles; Mr. and Mrs. L. L. Wald, San Francisco; D. Schenectady, N. Y.; Mrs. Burnham, Portland; Robert B. Beers, Miss Edith Beers, Plainfield, N. J.; Sewell, Pawtucket, R. I.; L. L. Stebbins, Miss Stebbins, and Mrs. H. F. Fletcher, Chicago.

The Sunday-school convention for this district will be held in the Baptist church in this city on the 17th inst., beginning at 10:30 and continuing through the afternoon and evening.

SON OF FERTILIZER.

The manufacturer department of the Municipal Distributors is proving a success. During the two months there will be more than 1500 tons of fertilizer have been mixed by this concern and it is expected that the total for the season will be more than 3000.

A number of young men has been organized in the Y.M.C.A. with Maurice Koehler, a young violinist of New York, as director. Rehearsals are to be held regularly, and it is said will make its bow to the public in the afternoon meeting of the association on Sunday.

PAT DIRECTOR.

The leading of the Redlands Band was changed last night in the hope that the services of that organization might be secured. It was decided to hold the full the retiring director, Mr. Everson, also the outstanding debt which amount altogether to $350. The organization will still stand and band in the spring a new director probably be secured and band concerts be again taken up.

The March meeting of the Spinet club was held this afternoon, the program being in charge of Miss Nellie Taylor of Los Angeles. The principal number was Mozart's "Magic Flute," the parts performing were Miss Lissner, Mrs. E. H. Spoor, W. T. Ormen, Miss Cook, Miss Georgia Bonsteel, Miss Beaker, Roy S. Kendall, Mahlon F. B. Gunther, E. S. Pohl, C. Hall, T. A. Ewing.

BAKER'S VALUABLE FIND.

Years of Waiting Naturalist Discovers Only Complete Set of White-Throated Swifts Eggs.

REDLANDS, March 5.—The first complete set of eggs of the white-throated swift has been found near here by W. Baker, who has charge of the museum department of the local college. After waiting and watching several years Hannia finally located the nest on Mt. Slover and by means of a rope managed to reach it. The nest has been given to the museum of vertebrate zoology, University of California.

NEWS FROM INDIA.

The district rally of the Methodist Women's Foreign Missionary Society was held at the First Methodist church yesterday. Addresses were given by Miss Montgomery of India, Mrs. Spring of Madras, India, Mrs. S. Mason of Pasadena, Mrs. Phillips of Riverside spoke on "The Awakening of China."

The Doctor's Aid Society of the Presbyterian church has elected the following officers for the coming year: Mrs. A. H. Griswold, president; Mrs. Hanson, vice-president; Mrs. R. Bowers, secretary, and Mrs. D. Sparks, treasurer.

HEMET.

HEMET, March 5.—At a meeting of the directors of the Farmers' and Merchants' Bank last evening, J. E. Stone, vice-president, W. C. Hall and S. F. Daniels resigned from their stock. The board was divided as to the policy of the bank and agreement could be reached. The bank has been favorable this year. Trees are in blossom and the outlook is fine.

The crowd of High School students and friends left this morning for Redlands where the second game is to be played for the Swing Shield. The game took place this evening. Lister Hall and Boyd Oliver were the Hemet players.

BAKER'S TURKISH BATH.

[illegible] E. Fourth Street.

[illegible] baths in America. [illegible] all night. 50c.

Buy at Wholesale.

[illegible] Long, Bakersfield, Cal.

SAN DIEGO.

ASK WOMAN TO LEAD CAMPAIGN.

ANTI-SALOON MEN WOULD FOLLOW MISS MARIE BREHM.

Millionaire Owner of Lakeside Who Says Contractor Has Deprived Him of Means of Access to His Property, Sues for Damages—Large Sum Involved in Action.

SAN DIEGO, March 5.—Miss Marie C. Brehm may be secured to lead the local anti-saloon campaign. The Citizens' Committee has drafted a letter to Miss Brehm, who is the only woman member of the Presbyterian General Assembly in the United States, asking her to come to San Diego and manage the women's end of the fight. She is now engaged in evangelistic work in the northern part of the State.

Miss Brehm was State president of the Illinois temperance organization. She worked with the late Frances Willard in that State before the latter died.

Whether or not they succeed in securing Miss Brehm, it will be the supreme effort of the citizens' no-saloon campaign managers to interest the women of the city in their cause.

LAND HORSE THIEF.

An exciting automobile chase after an alleged horse thief reached its climax in Rose Cañon yesterday afternoon when detectives arrested the culprit as, thinking he had eluded capture, he was lying on his back enjoying the scenery, with the stolen team tethered close by.

The prisoner gave the name of Robert Bird. He denied any intention to steal the horses and rig, but said he had been drinking and the thought struck him that a ride into the country would sober him up.

ALBANY TO RETURN.

A wireless telegram received at the United States wireless station on Point Loma early this morning states that the protected cruiser Albany of the Pacific fleet is to return here next Sunday, coming direct from Mare Island.

GRADING CONTROVERSY.

All day yesterday both Judge Lewis and Judge Guy of the Superior Court sat en banc and listened to arguments by the most imposing legal talent of the county on nineteen cases in which public street grading contracts involving about $250,000 are concerned.

L. L. Boone, attorney for John H. Gay, the millionaire owner of Lakeside, who is suing Contractor Charles Engebretsen for alleged damage to his property, fought in argument all day against Haines & Haines, representing Engebretsen; H. E. Doolittle, for the Barber Asphalt Paving Company; Ward & Wells, Stearns & Sweet and Holcomb, Riley & Hubbell, all representing Engebretsen in various phases of the suits.

The cases grew out of the grading of India street. Gay, who is a large property owner on the street, claims Engebretsen deprived him of access to his lots. The validity of Engebretsen's contract is the chief point of the plaintiff's attack. A different suit is necessarily demanded for each lot affected, but both parties have agreed to let the decision in one instance settle all the suits.

TOURISTS FILL RIVERSIDE.

Big Glenwood Mission Inn Crowded and More Are Coming—Rebekahs Entertain President.

RIVERSIDE, March 5.—The Glenwood Mission Inn is crowded with guests. Among the guests there is an unusually large proportion of wealthy eastern people, who are here for rest and the enjoyment of the climate and scenic Riverside drives.

The daily average number of guests at the hotel is in the neighborhood of 350. Among the notable guests who arrived yesterday were Mr. and Mrs. Eugene A. Rowland and daughter, Miss Dorothy Rowland, of Rome, N. Y.; Mr. and Mrs. George W. Sanborn and son, and Mrs. Frances Roberts of Utica, N. Y., and Mrs. J. Fred Roberts and Miss Margaret Roberts of Denver.

Mr. Rowland is president of the Rome Republican Club, which was instrumental in bringing Vice-President Sherman into the arena of national politics. Mr. Sanborn is president of the Foltz Mission Institute of Herkimer, N. Y., besides being interested in railroad enterprises.

Mrs. Frances Roberts is New York State regent of the Daughters of the American Revolution. All are personal friends of the Vice-President, and in his honor interesting inaugural day exercises were held at the Glenwood. The Indian band of Sherman Institute, named for James S. Sherman, played patriotic airs on the roof garden.

Poinsettia Rebekah Lodge, No. 398, entertained the president of the Rebekah Assembly, Mrs. Lizzie L. Coombs of San José, who paid her official visit to the local lodge Wednesday evening. Other out-of-town guests were Mrs. Ella E. Van Court and Mrs. Fannie Benjamin of Los Angeles, both past presidents, and Mrs. Courser, treasurer of the Rebekah Assembly of New Hampshire. Many visitors were also present from San Bernardino and Redlands.

The Rebekah degree was exemplified by the newly-organized degree staff, after which a banquet was served. After-dinner speeches were made by the visiting officers and representatives of Ramona lodge, and the San Bernardino and Redlands guests.

WAITING FOR "ANDY."

Work on Escondido's New Free Library to Begin When Carnegie Sends the Money.

ESCONDIDO, March 5.—Plans of Jeffery, Van Trees & Millar, architects of Los Angeles, for a Carnegie Library building, to cost $7500, have been adopted by the Trustees. Work will begin as soon as Mr. Carnegie advances the first installment of the money. The building of cement blocks will be twenty-eight by sixty-four feet, one story and basement, the latter to be used for an assembly hall, with a seating capacity of between 250 and 300 people. It will have room for 15,000 volumes. The building will be located on the city's recently acquired lots at the corner of Iowa and Kalmia streets.

The Christian Science Society has been organized with J. W. Sampson as president, Mrs. J. W. Hedges as secretary, and Will Jereslaw as treasurer. The society will erect a church in the near future.

The Escondido Land and Town Company has reelected the old officers, which includes J. W. Hedges as general manager.

A vacation of one week has been declared in the Escondido schools, dating from March 27.

ALAS!

WOMAN MOURNS HER DIAMOND.

GEM GONE AND CLAIRVOYANT IS BADLY WANTED.

Loaned Ring to Missing Medium as an Inducement to the Spirits, Says Jewel's Late Owner—Republicans Nominate Candidate for Mayor of San Bernardino.

[BY DIRECT WIRE TO THE TIMES.]

SAN BERNARDINO, March 5.—[Exclusive Dispatch.] Mme. May Helmer, a recent comer here, who advertised in local papers as clairvoyant, has disappeared and a warrant is out for her arrest. She is charged with the theft of a diamond ring valued at $100 given her by Mrs. S. I. Clark of this city, to "secure the better working of" her mediumistic powers. It is claimed there are numerous other victims.

The Arrowhead Portland Cement Company, composed of Los Angeles and San Francisco capitalists, was incorporated here today to develop rich cement rock deposits at Etiwanda. John Moran of Los Angeles is the moving spirit.

M'NABB NOMINATED.

The City Republican convention today nominated S. W. McNabb as Mayor of San Bernardino, subject to the decision of the electors at the April municipal elections.

This ends one of the hottest political scraps this city has ever known. The nomination of Mr. McNabb means the complete destruction of the Hanford-Seccombe machine which had dominated this city for the past two years.

McNabb was formerly a printer, then Under Sheriff, Director General of the Festival of the Arrowhead, recently admitted to the bar and is an all-around, practical, conservative man of affairs.

The Democrats hold their city convention tomorrow. It is now thought they will indorse Mr. McNabb, while from other sources it is learned that there is some talk of nominating a candidate, but so far no one has been found who is willing to run.

ANTI-PRIZE RING.

The platform of the Republican convention declared without qualification against the prize fight, and the election of Nominee McNabb means not only that prize fighting will be barred, but the tin horn gambling fraternity will have to leave.

Other nominations made by today's convention were as follows: Board of Education: W. S. Boggs, R. A. Brydolf, L. M. M. Parcels, J. F. Parker. Councilmen: Fourth Ward, C. F. Rensch; Third Ward, Tom Holmes; Second Ward, M. P. Sullinger. The Hanford-Seccombe delegation from the First Ward made an effort to nominate D. H. Wixom, Democrat, and present incumbent, as councilman, but this nomination was ruled out by the convention, and Sullinger's name was then advanced.

CHILDREN IN COURT.

Two "children," adults, with offspring of their own, are in the courts as contestants of the final account of their guardian, and aged mother. The fight develops in the guardianship matter of Georgiana Day, George Isaac Day and Sarah Elizabeth Day. The two former object to the approval by the court of the final account of their mother, Mrs. Martha Shrode.

The guardianship was instituted thirty-one years ago, the three children receiving an equal interest in the estate of their father, amounting to $1560 each. All these years the estate has been in course of administration, the guardian having made only one accounting to the court, in 1884, but never approved.

The papers in the case are failing to pieces through weight of years. The final report is pathetic, the aged guardian-mother explaining that she is without education or business experience, that she intrusted the guardianship funds to her attorney, the late W. C. C. Rowell, and that besides advances made to one of the wards, and a loan of $687 made to A. G. Perdue, now dead, the estate has been properly cared for, and she asks her discharge.

A note securing funds invested has disappeared, and according to a letter from the late Attorney B. B. Harris, written in 1894, this note was deposited with Truman B. Reeves, who at the time was County Treasurer. The guardian expressed the hope that, as the note cannot be found among the papers in the county treasury, Mr. Reeves still has it.

There are at least ten dead persons involved in this final account.

REUNITES PARENTS.

Helen Gorman, 15 years old, a New England beauty, has succeeded in bringing together her parents, Mr. and Mrs. H. Clay Gorman, wealthy Boston people, who have been separated for seven years. The reconciliation has also restored the girl to her mother, from whom she was kidnaped at St. Louis six years ago.

Following the kidnaping the child came West with her father and an aunt, his sister. They lived four years at Pomona and Long Beach, moving to Redlands three months ago, where rapidly failing health led the father to seek to make amends for his desertion of his wife, and she is now here. From attorneys who have handled the case it is learned that the parents have come together and are striving to forget the past. Gorman has but a short time to live.

Assemblyman J. W. Flavelle is ill at his Ontario home. Dr. Orr, the family physician, states that the Assemblyman's illness is not serious and that he will soon be able to return to Sacramento.

WILL ADD TO PLANT.

Corona Factory to Increase Capacity. Right of Way for Sewer System to Be Secured.

CORONA, March 5.—The Corona Pressed Brick and Terra Cotta Company is increasing its sewer pipe department by adding to it the 64,000 square feet previously used for the pressed brick department.

The same number of square feet is to be added to the building to accommodate the pressed brick part of the plant. Other improvements include installing additional machinery that will increase the output of the fire brick about 50 per cent.

The Trustees have filed a resolution from the Board of Trade recommending the proposed bond issue for a sewer system and storm water drains.

Trustees Tuthill and Gillet were appointed as a committee to arrange for right of way in connection with the sewer system. Trustees Hively and Kidder form a committee to negotiate with parties relative to utilizing the sewage.

The meetings to be conducted by Evangelist Jones and his singer, Carl E. Burch are to begin Sunday evening.

Mrs. John Carstens was severely injured in a runaway accident and about the same time Juan Fuentes sustained a broken leg by being thrown under his horse while rounding up cattle.

Tired Women

can get back the strength they used to have if they will take a treatment of the famous tonic-laxative herb tea,

Lane's Family Medicine

(called also Lane's Tea)

Its cost is only 25 cents a package and a package will last a month.

It cures backache, sideache, bearing-down pains, indigestion and constipation.

All druggists sell it, 25c.

BEAN GROWERS TO COMBINE.

Ventura County Producers Call Meeting to Form Big Association—May Control Prices.

VENTURA, March 5.—The bean growers have called a meeting of all the lima growers of the county, for the 13th inst., at Oxnard. In the call it is stated that "it is a well-known fact that when producers associate themselves for the purpose of creating a permanent market, and good prices for their commodities, the united efforts of the association are always productive of results that accrue to the financial interest of all who are wise enough to partake of the benefit of such association."

The project for an organization is backed by many of the heaviest bean growers in the county, and it is confidently thought the coming meeting will result in a solid society and that the bean men in the future will be able to dictate to the buyers instead of being dictated to, as for many years.

The Foothills Hotel at Nordhoff is filled with tourists. Since the weather has settled and the roads have been put in shape many new people have come into the Ojai Valley.

A half-dozen new bungalow homes have been projected for this city or are now building.

Mrs. A. Gandolfo of this city, who has sold her home in this city and her valley ranch to ex-Sheriff Walker, will soon leave for Seattle, where she will join her husband.

The Ojai Orange Growers' Association has been shipping out three carloads of oranges daily for the past two weeks. One shipment of a car yesterday was billed for London, Eng.

R. J. Fleming of Kansas has purchased 230 acres of the Sam Hill ranch near Camarillo.

MEMORY FALSE TO HIM.

El Centro Man Recalls Wife as Little Girl, but Not as Woman—Forgets Roosevelt.

EL CENTRO, March 5.—"I guess they have the man they are looking for. I recognize the lady they say is my wife as a girl I used to know several years ago, but that is as far as I can go. I hope my recollection will come of the events said to have taken place."

Thus said D. D. Wyandt this morning. He is the man who has had a curious lapse of memory, presumably induced by a blow on the head. He has been a business man of El Centro for the past nine months, but previous to coming here was a dry goods merchant at Stockton. He declares he has no recollection of that period of his life. Wyandt has a wife and three-year-old daughter, but did not know it until Mrs. Wyandt arrived yesterday forenoon. Wyandt was taken to see his wife, and remembered her as one he had seen several years ago, but could recall nothoing of their marriage. Incidents of his life in Stockton suggested to him bring no responding recollection.

Said he today: "If I have assumed obligations at Stockton I want to meet them. If I have business complications there, I shall go there and settle them, but I shall make El Centro my home. I like this place, and like its business opportunities. After coming to myself on the train between Los Angeles and Imperial Junction, I was puzzled at first as to my identity, but finally it came to me that my name was Wyandt. My main trouble has been in regard to political matters. People have talked to me about acts of Roosevelt, the Ruef trial, etc., and I was puzzled that I could not remember about these matters. I even got hold of old newspaper files and magazines to read up on these events."

Wyandt can account for his situation in no other way than that he must have received a blow on his head, presumably by thieves, while in San Francisco. When he arrived in El Centro his head was bruised, and he was clearly suffering from an injury such as might have been made by a fall or a blow from a sandbag.

Dr. A. W. Hoisholt of the medical staff of the Stockton State hospital, expert on mental diseases, states that Wyandt is probably suffering from ambulatory amnasia, or lapse of memory, associated with wandering about. While such cases are rare, they are not unknown. Nervousness or hysteria sometimes produce such singular lapses of memory. The subject forgets the remote past up to a certain date, though remembering the immediate past. Association and education sometimes effect a cure.

Syrup of Figs and Elixir of Senna

Cleanses the System Effectually; Dispels Colds and Headaches due to Constipation; Acts naturally, acts truly as a Laxative.

Best for Men, Women and Children—Young and Old.

To get its Beneficial Effects Always buy the Genuine which has the full name of the Company

CALIFORNIA FIG SYRUP CO.

by whom it is manufactured, printed on the front of every package.

SOLD BY ALL LEADING DRUGGISTS.

one size only, regular price 50¢ per bottle.

MADE IN SOUTHERN CALIFORNIA

PATRONIZE HOME MANUFACTURES

Western Gas Engine Co.

An iron and engine works of considerable importance is the Western Gas Engine Company of Los Angeles, builders of the Western Gas Engines, Mining Hoists, Portables and Pumps and contractors of irrigation, electric and power plants. Their factory in this city is a complete modern plant, the largest on the Pacific Coast devoted exclusively to the building of stationary gas engines. They have fully equipped engineering and construction departments; a foundry, pattern shop, drafting room, machine shops, testing, painting and shipping departments, thoroughly organized and systematized, with every modern improvement and utility. The company has a large corps of competent engineers, mechanical, hydraulic and electric. Also expert designers and a large force of practical men of many years' experience in every branch of the work done at the factory. Their gas engines are the equal of the best and have won their way on strict merit wherever they have been used and tested. Today, the WESTERN is the most popular machine in the home field, and it is no exaggeration to say that over one-half of all the gas and distillate engines now in use in Southern California of 65-horse power and over are WESTERNS. Western engines may be operated with distillate, naphtha, gasoline or alcohol, manufactured, natural or producer gas. The office of the company is 922-932 North Main st., Los Angeles, with branches in San Francisco, Goldfield, and agencies in Idaho, Colorado, Utah, Arizona, Texas and New Mexico. At present the Western Gas Engine Company have a large and most interesting exhibit at the Made in Southern California Exposition.

JEWELERS.

H. B. CROUCH
853 South Broadway, Cor. Mercantile Place.
Manufacturers of
EXCLUSIVE ORIGINAL JEWELRY.

SOAPS

COCOA NAPHTHA SOAP

AUTOMOBILES.

TOURIST AUTOMOBILES
A Good Make Because They Make Good
AUTO VEHICLE CO.
CORNER MAIN AND TENTH STS.

PORTABLE HOUSES.

BARKER PORTABLE HOUSES
Pacific Portable Construction Co., 59th and Alameda. Send for booklet. Exhibit, Southern California Exposition.

FURNACES AND STOVES.

CASS-SMURR-DAMEREL CO.
412-414 S. BROADWAY. Ex. 329. Main 329.
HOT AIR FURNACES COMPLETE.
KITCHENS INSTALLED.

CAN MANUFACTURERS.

LOS ANGELES CAN CO.
300-30 N. AVE. 19. East 289, C1473.
Packers and Miscellaneous Cans

JEWELRY.

BRIGDEN & PEDERSEN
607 South Spring.
M'f'rs of Artistic Jewelry.

HONEY AND HONEY VINEGAR.

ASK FOR
Mercer's Honey & Honey Vinegar
They are guaranteed to be pure.
H. J. MERCER - - 948 East 2nd St.

MACARONI.

CALMACO BRAND EGG NOODLES
CALIFORNIA MACARONI CO.

CATSUPS.

Bishop's Tomato Catsup

OLIVES AND OLIVE OIL.

HAAS, BARUCH & CO.
IRIS BRAND OLIVE OIL
THE OIL OF QUALITY

FURNITURE.

COMFORT SPRING BED CO.
MFRS. STEEL BED SPRINGS AND UPHOLSTERED FURNITURE.
UPHOLSTERING
REFINISHING. GOODS CALLED FOR AND DELIVERED. 37TH PLACE AND MONETA AVE. PHONE SO. 94, HOME 23154.

BEER AND WINES.

YOU SHOULD DRINK
Mathie's "RED RIBBON" Beer,
Because, —
It's made from best Wisconsin malt and imported hops; pure water; contains but 1 per cent. alcohol; is a liquid food containing highest nutrition values; is recommended by all physicians and is "Made in Southern California."

$1 Bottle Good Samaritan Port.
Tel. Main 322. H. Exch. 14.
SOUTHERN CAL. WINE CO.
704 S. SPRING. 533 S. MAIN.

ENGINES AND PUMPS.

Luitwieler Pumping Engine Co.
Deep Well and Mine Pumps.
Electric, Gasoline and Steam Pumping Engines
Both phones. 707 NORTH MAIN ST.

Western Gas Engine Co.
922-932 N. Main St. Phone Ex. 127.
GAS ENGINES

FULTON ENGINE WORKS
MAIN AND ALHAMBRA STS.
Manufacturers of
Pumping, Mining and Oil Well Machinery.

BOTTLE MANUFACTURERS.

Quartz Glass and M'f'g. Co.
(Incorporated.) Manufacturers of Flint Bottles
Prescription Bottles. Powdered Silica.
Factory—COR. HUMBOLDT AND AVE. 19.

PAINTS AND OILS.

GREEN-MARSHALL CO.
PAINTS, OILS—all kinds. We sell for less. Phone us your orders—Home P1261, Main 1260. Office and Factory—1300-1312 East Fifteenth St., near Alameda St.

ROOFING.

PIONEER ROLL PAPER CO.
219-221 So. LOS ANGELES ST.
Phones—Sunset, Ex. 67; Home Ex. 298.
RUBBER SANDED ROOFING
SUN PROOF AND RAIN PROOF.
ROOFS REPAIRED.

OPTICAL.

FRESE OPTICAL CO.
244 S. SPRING ST. Main 1045, F1262.
MATHEMATICAL AND ENGINEERING INSTRUMENTS.

RUBBER.

GOTRED-HERRON CO.
We Make ANYTHING in Rubber
Molds Made to Order.
459 East Seventh St. Tel. Main 6778.

BEANS.

F. F. STETSON & CO.'S
PORK AND BEANS
SIX VARIETIES.

CIGARS.

ST. ELMO CIGAR FACTORY—Daily capacity 15,000. 117 expert workmen and helpers employed. Monthly operating expenses $18,000.
Get Wise—Smoke
St. Elmo Clear Havana Cigars.

PACKING COMPANIES.

ANGELUS
PURE LARD.

SODA FOUNTAINS.

ICELESS SODA FOUNTAINS
PAC. COAST SODA FOUNTAIN FACTORY,
F. H. BECKER, 329 and 331 E. 6th st.
Artistic Designing, Store Fixtures, Showcases.

TRUNKS AND LEATHER BAGGAGE.

Griffin the Trunkmaker
407 SO. MAIN ST., L. A.
Adjoining Farmers' & Merchants' Bank.
Trunks made in our own factory by skilled mechanics. Ask or write for our new catalogue.

INDIAN GOODS.

INDIAN VILLAGE
300 Navajo blankets at reservation prices.
Many other curios of interest.
MISSION ROAD, NEAR EAST LAKE PARK.

TAMALES.

XLNT TAMALE CO.
Manufacturers of chicken and beef tamales.
Factory, 341 E. 1st St. Rear on North Tel. Sunset Main 947, Home A3601. Los Angeles.

CEREALS.

PEACOCK BUCKWHEAT
Self Raising.
Made from Pure Buckwheat.
Cakes that melt in your mouth.

MINERAL WATER.

For Gall and Gravel Stones
Office 407 South Los Angeles Street.
Phone Main 8778.

SYRUPS.

Make your own Maple Syrups, with MAPO, the delicious artificial essence of Maple; 1 pound of sugar, 1 cup of water, one teaspoonful of Mapo, make a quart of syrup.
MAPO MFR. CO., 124 San Pedro St.

DISTILLATE BURNERS.

No smoke. No noise.
Will cook and bake as it is per hour.
Blue Flame Distillate Burner Co.
Made in So. Cal. Exposition Building.

WHOLESALE DRUGGISTS.

Do you know there's a Soda Fountain Factory in Los Angeles? There is; we own and operate it.
Western Wholesale Drug Co.
237-241 South Los Angeles st.

HOUSEHOLD CHEMICALS.

Schultz Chemical Company
HYDROPURA
Water Softener and Cleanser. For toilet, bath, kitchen and laundry. For sale by Grocers and Druggists.

COAL.

ALBERHILL PER 850 TON COAL
MAKES—NO—SOOT
MAIN 707 — F 1600 — 311-312 SECURITY BLD.

YORBA LINDA

5-acre tracts with water shares

$1250

Soil that produces anything—fine for oranges, lemons, walnuts, vegetables. Abundance of water. Investigate.

JACOB STERN,
404 Pacific Electric Bldg.

Neff 1/2 Acres

$200 UP

$10 Down, $10 Monthly

Neff station, on Inglewood electric cars. Good for garden, alfalfa, chickens, unlimited water, fine land, real bargain. Own your own home; free ride; get free tickets at Room 311, 207 S. Broadway.

CHINO RANCH

32 MILES FROM LOS ANGELES
Rich lands, $100 to $225 an acre. Big money being made on Chino ranch products. Write or call for illustrated pamphlets.
CHINO LAND AND WATER CO.
602 So. Main St., Los Angeles
Ground Floor Pacific Electric Bldg.

Unimproved

California Lands

$25.00 to $40.00 PER ACRE.
PERCY H. CLARK CO.
311 H. W. Hellman Bldg.
4th and Spring Sts.

A GOOD WAY TO GO EAST
TICKETS & INFORMATION AT 601 SPRING ST. FIRST ST STATION

Special Tract Directory.

"5 Acres Beats $5.00 A Day"

20 years of study and work in the National Irrigation and Homecroft movements enable me to demonstrate this, and show any thrifty, industrious, teachable man how to transform a capital of $2000 into the equivalent of $20,000. The secret lies in Scientific Co-operative Colonization on irrigated lands. I am now organizing the first such colony of Five Acre Garden Farms under the great National Irrigation Reservoir and Canal system in the Salt River Valley, Arizona. For full information and particulars call personally between 5 and 6 p.m., or address George H. Maxwell, 325 Pacific Electric Building, Los Angeles. Appointments will be made for evening conferences with those whose time is fully occupied during the day.

BEAUMONT

The Wonderful Homeseekers' Colony and city. 500 per cent. population growth past 18 months. Assessed valuation increased $500,000.00. Over 1100 buyers of lots and lands. $969 for 5 acres apple lands, with water and a 90x185 ft. city lot. Here is independence for you. Free excursions to buyers. 236 Mercantile Place, Los Angeles.

Colorado River Land
Palo Verde Valley
Blythe Ranch

$95 per acre and up—best of water
INTERSTATE LAND CO.
822 South Broadway. F1805. Main 3323

RENTAL DEP'TMENT

For stores, offices and houses.
ROBT. MARSH & CO.,
Security Bldg., Main Floor.
Telephone Exchange 175. Entrance Fifth Street.

Weekly Excursions to

Corcoran

See NEWPORT & MILNER,
Gen. Agents for Security Land and Loan Co., 204-209 Central Bldg.
Sixth and Main.

Glenwood Groves

Choice one, three and six-year-old groves $500 to $2000 per acre—10 minutes on electric car from business center of Riverside. Excursions daily.
S. A. Seaver with STRONG & DICKINSON
N. W. Cor. Second and Broadway.

Lomita Farms

The little farms that will make you money. Finest soil and plenty water along the Shoestring Strip—$240 an acre.
718 WEST SIXTH STREET
Ground Floor Crocker Building.
Main 3870. Sunset.

1-4 ACRE LOTS $180.

BURLEIGH

The King Realty Co.
202-04 PACIFIC ELECTRIC BLDG.
Home Phone Ex. 456,
Sunset Broadway 1654
Consult our

Cudahy Ranch

Just six and one-half miles from Los Angeles—the last body of land available for small farms and suburban homes—$400 upwards an acre
JAMES R. H. WAGNER, Manager
Ground Floor, Pacific Electric Bldg.

ARIZONA.

DEMOCRATS AGITATED.

Learn Educational Test Bill Is Badly Bungled.

Arizona Legislature Passed It Over Governor's Veto.

Rush Another Measure to Him to Save the Day.

[BY DIRECT WIRE TO THE TIMES.]

PHOENIX, March 5.—[Exclusive Dispatch.] The Democratic majority of the Legislature had a spasm today when it discovered that the Hampton electoral educational test bill is not a law, though passed over the veto of Gov. Kibbey.

It appears that the bill was returned to the executive offices without any certificate to the effect that it had become a law, the veto of the Governor notwithstanding. That was the last of that particular bill, which is now understood to be filed in the Territorial archives as something which was not completed.

There was hot haste around the Capitol all morning resulting at last in finding that the bill had gone whence there was no return. So the same measure was hastily reintroduced as Council Bill 133, and rushed through both houses by a party vote, and sent down to the Governor, who states that his veto, due in about ten days, will contain much interesting matter he had omitted in the original veto message, but it will pass over his veto as before.

If the bill had been left in its castaway condition for two days longer the new measure could have been pocketed by the executive. Hence the agitation of the Democracy.

Every Legislature receives a proposal from Utah for cession to that State of the land in Arizona lying north of the Grand Cañon. Today letters were received in both houses from the Utah Legislature, asking what price would be put upon the land. The matter has been referred to a special committee, the general sentiment being strongly against cession, though offer of enough to pay the Arizona debt might be considered.

Whatever may have been the motive of the Democratic majority of the Legislature, it passed the Educational Qualification Bill, and forced it over the veto of Gov. Kibbey. The Governor is understood to have viewed the bill as one for the perpetuation of the Democratic party in power within Arizona. On the contrary, the Democrats claimed to have regard themselves, as saviors of a pure ballot, starters of a great moral and civic reform. They supplement these pious observations by the statement that they were becoming tired of buying votes that didn't stay bought. They admit that election expenses of late have amounted to something disgraceful, and that very frequently it happened that the purchases they made were not brought home. Practically, the qualification bill amounts to a disfranchisement of a very large percentage of the Spanish-speaking voters of the territory, usually termed Mexicans, for short. In this connection it is somewhat doubted whether such a disqualification can work against citizens who were made such under the Gadsden treaty.

The Governor's veto of the bill was both lengthy and interesting. His principal objection seemed to be that determination of the qualifications of a voter were left almost solely to the election board, which will be supposed to decide in accordance with political expediency. The question is whether the voter challenged can read the Constitution of the United States in English is such manner as to show that he is neither being prompted nor is reciting from memory. The Governor considers this method wholly unreliable and inherently vicious and wrong, too frail a protection to one of the most inestimable rights of American citizens. He believes it will not be impossible for an illiterate person to memorize the whole of the Constitution. With some degree of sarcasm the Governor wrote in his veto message, "It is not a safe rule to measure the honesty of voters by the degree of their education. For every ignorant voter bought there is some fairly intelligent elector who was the purchaser and of the two, if choice were compelled, the ignorant man is the less vicious and dangerous."

ADAMS RESIGNS.

A teapot tempest has been lulled by the final and absolute resignation of John C. Adams of Phoenix of his office as member and chairman of the Territorial Fair Commission. The resignation was called for several weeks ago by Gov. Kibbey, who stated that he should institute an inquiry into the operations of the commission unless the resignation were forthcoming. Adams then went before the Legislature for vindication. Both legislative bodies met in joint session and sent for the Governor. He refused to come, it being generally understood that he considered the Legislature was making an unwarranted encroachment into the rights of the executive division of the government. So the Legislature heard the evidence introduced by Adams and, by a vote of 12 to 11, pronounced the charges without foundation, thirteen members not voting. But the Governor, last Saturday, started his investigation just the same, Mr. Adams being present by attorney. On Monday Mr. Adams resigned, stating that he did so for the best interests of the fair, as its success might be jeopardized by further wrangling. The Governor refused to consider this resignation, stating that if accepted at all the resignation must be unconditional. The next day the unconditional resignation was returned and the summary court thereupon stood at recess. The details of the evidence have not been announced and it is understood will not be made public. The act creating a fair commission contained a clause that removals could be made only for malfeasance in office. By lawyers generally, however, it is believed that, under the terms of the organic act creating the Territory, the Governor is given fullest power of removal of any public officer whose course may be unsatisfactory to the executive office.

RUSHING LEGISLATION.

The Legislature is beginning to get busy, for with the end of this week will begin the period within which the Governor may kill a bill by pocket veto. So the caucus measures are going through with a rush. One of these, believed to be sure of veto by the Governor, was passed yesterday in the shape of a district examiner bill, to take the place of the public examiner, whose office was abolished early in the Legislature, in pursuance of a general policy of the Democratic majority of decentralizing the Territorial government to as great an extent as possible, and of pruning down the number of offices filled by appointment of the Governor. This last bill divides the Territory into two examiner districts, in each of which the boards of Supervisors shall be called an auditing board, these boards to meet at Prescott and Tucson and each to elect a district examiner, whose duty shall be the same as those heretofore conducted by the public examiner, except that he shall not conduct examinations of the Territorial offices. Each examiner shall receive $2500 a year, with a contingent fund of $1200 and $1800 a year for clerk hire, the expense in all being over twice as great as that of the office which had been abolished. The occupant of the office abolished was W. C. Foster, one of the most expert accountants in the Southwest and one of its leading citizens, but he happened to have taken quite a leading part in the last election and, therefore, was early marked for the ax.

SALARIES CUT.

Another bill which will hit only Republicans was passed yesterday, cutting down the salaries of District Court clerks to a maximum of $2400 a year, and a minimum of $1000, to be in lieu of all fees heretofore received, these fees to be turned in to the county treasury. In the larger counties of the Territory the office of District Court clerk has been the fattest of all, with United States fees running up to $3000 a year, and with Territorial fees understood to run as high as $10,000.

Both houses have passed the Morris mill, establishing a home for Arizona pioneers at Prescott, appropriating $25,000 for building, $15,000 for maintenance, and $5000 for a site, which must be at or near Prescott. It is stated that this measure will serve to keep a considerable number of aged Arizona pioneers out of the poorhouse.

The people of Phoenix, Tempe, and Mesa, are very much interested in Mr. Finley's bill to create the county of Smith out of all Maricopa county, which lies south of the Salt and Gila rivers. Though there has been no voice out of the south side crying for liberty, it is understood that the measure has not been received at all unfavorably in the council, and that it may pass that body. There would be very little opposition to the proposed segregation from Phoenix, were it not for the fact that in the proposed county lies about all the railroads from which the county draws taxation. Only seven miles of taxable railroad will be left in Maricopa county, nearly 200 miles being taken by the new organization. Outside of this, however, only about one-sixth of the taxable wealth of the county would be segregated. Mr. Finley has also suggested that the Territorial fair be moved from Phoenix to Tempe, that city being favored because Mesa is to be made the seat of government of Smith county.

The House has passed a bill, introduced by Mr. Bailey, providing that school trustees may arrange for a segregation of white and colored pupils wherever the district has as many as ten negro school children. Bailey's bill requiring that capital executions shall take place only at the Territorial prison has gone to the Governor, as has a bill giving a pension of $20 a month to the widow of Carlos Tofela, an Arizona ranger murdered by outlaws eight years ago. Mrs. Tofela is Arizona's only pensioner since the death of Charles D. Poston, first delegate to Congress from the Territory.

The Council has passed a bill by O'Neill taxing express, telephone and telegraph companies 1 per cent. of their gross earnings in Arizona. Bills by the same author compelling telephone companies to connect with rural independent lines and providing for interchangeable railroad mileage have been defeated, as was Finley's anti-hobo bill, making it a misdemeanor to try to evade paying railroad fare.

It had been announced that the days of railroad exemption were past in Arizona. Yet Mr. Weedin has offered a bill for exemption, supposed to have some bearing on the contemplated extension of the Southern Pacific from Phoenix westward through Buckeye to Yuma.

NEW BILLS.

Other new bills included the following:

Making it a misdemeanor to shave a man on Sunday.

Providing for submission of the prohibition question to the voters of the Territory at the next general election.

Appropriating $60,000 for the building of a Territorial highway bridge across Salt River at Tempe.

Yesterday was passed a bill creating the Territorial board of embalmers.

The Governor has signed the bill removing party vignettes from election ballots.

A couple of weeks ago several members of the Legislature held a meeting purported to have been held in the office of Frank Cox, attorney for the Southern Pacific Company in Arizona, in consultation with several railroad men on the subject of the rate and fare bills and railroad commission bills. About the only result of the conference was the stirring up of much malodorous talk on the subject of clandestine agreements with corporations. This was especially irritating to President Hunt of the Council, who has called before him R. M. Dawson, a local reporter, who is correspondent of the Globe Silver Belt. Yesterday there was a dramatic scene between Mr. Hunt and Mr. Dawson in the Council chamber, and Mr. Hunt has ruled the reporter's expulsion from the legislative floor till proper explanation be made.

Speaker Webb has received from William J. Bryan a reply to the invitation biennially extended to that "peerless" statesman to come to Arizona and address the Legislature. Mr. Bryan's reply very much disappoints the Democratic caucus. He said he couldn't come. But he said nice things about Arizona's aspirations for Statehood.

No new bills are to be introduced after March 8 save by unanimous consent. Both houses are holding double sessions and there is a prospect for night sessions.

CURED BY HYPNOTISM.

Remarkable Evidence That Rheumatism Will Yield to Suggestive Treatment.

[New York World:] A remarkable demonstration in psychotherapy took place in the clinic of the Jewish Hospital of Brooklyn Tuesday, when an unusually powerful man was put into hypnotic sleep and cured of his ills in the presence of the hospital staff. Dr. Alfred J. Fox, of No. 164 West One Hundred and Thirty-second street, Manhattan, was the operator.

Dr. Henry Aronson, of No. 364 Twelfth street, Brooklyn, introduced the hypnotist and secured the necessary permission for the demonstration.

John Murphy of No. 478 Lexington avenue, who had hobbled into the hospital suffering from chronic rheumatism, was the subject. He did not know Dr. Fox, and was not aware he was to be hypnotized.

Dr. Fox started immediately on the patient, and with a few passes, accompanied by thought suggestions, had the subject in a dozing condition. A minute before Murphy was wide awake with his excruciating pain, and surprise spread among the doctors as his eyelids began to droop. Another minute, and the eyes were tightly closed and Murphy began to snore. Then Dr. Fox compelled the subject to do his bidding.

Under Dr. Fox's direction, the subject was made to hold his arms and legs in any position desired by those present. Even the afflicted left limb was extended upward, and Murphy kept it there at the will of the hypnotist.

Several tests were made, and then the hypnotist clapped his hands and awoke the patient. Murphy rubbed his eyes and looked up. Dr. Goldsmith asked how he felt. "I feel fine," replied Murphy.

"Do you feel the pain in your leg?" asked several on-lookers.

"Indeed, I don't." Then Murphy began walking around the room. He was completely relieved of his pain.

SET YOUR HEART ON IT—SALYER-BAUMEISTER PIANOS—THE TONE Abide in Me. Once Heard Never Forgotten.

Tone must reflect warmth, color—if you please. Does this describe it? The Salyer-Baumeister does this — and more, once heard, never forgotten. We say, "Abide in Me."

Hamburger's SAFEST PLACE TO TRADE

Wells Fargo Express

Conveniently located on the main floor. Have your packages wrapped here for sending away. Our express receipt makes you safe.

27-INCH PONGEE SILK

Here's a great Saturday bargain. 40 pieces of those new handsome silks just in by express. Rich rough effect always popular. You'll be delighted with the new colorings. Not one of the good ones missing. They're all here. No silks more effective for fancy dress.

50¢

42-IN. FANCY PANAMA

Every yard is well worth a dollar. You'll be delighted to choose from these handsome all wool weaves. The newest in fancy suitings for Spring. Light dainty colorings in plaid and check effects. Our guarantee back of every yard as an absolutely $1 value. Half price Saturday.

Fashion's Favorite Corset $1.50

The woman with an eye to beauty of form and physical comfort wears a Royal Regent Corset. Famous the world over. A model for every figure. Complete supporter attachments. See the new models Saturday.

Arrow Theater

Authentic pictures of the great shipwreck off New York Harbor.

Special Saturday

Will be the delightful music by the male quartette. Don't miss it. Bring your friends. Only costs 5c.

FIFTH FLOOR.

SKIRTS Man-Tailored $1.50

Buy your materials here, of course. Either silks or woolens. Every one guaranteed absolutely satisfactory. FINDINGS FREE.

Plants

Boston Ferns—Were 50c. Special, 2 for.....75c
Piersoni Ferns—Were 50c. Special, 2 for.....75c
Fine Tuberose Bulbs..25c
Pansy Plants..25c per doz.

Misses Stylish Suits—Rare Bargains for a Big Sale Sat. $15

Splendidly tailored with all the style you'll find in those for the grown-ups. Smartest styles for college and high school girls. Newest colors of course. Dainty suits of white. Finest all wool materials.

Skirts, Handsome Models of Panamas, Silks and Voiles $5

Others of novelty materials. Plain tailored or stylishly trimmed. Elegant black skirts and all popular colors. A Hamburger sale you can't afford to miss.

Second Floor.

Are You Coming?

I guess there'll be the biggest crowd of people on Broadway right around Eighth and Hill sts. this evening that will be seen in a long time. You're coming, aren't you?

Sincerely yours, THE ARROW GIRL.

60c High Grade Linoleums, Square Yard 39c

Our special sale of 60c linoleums Thursday was one of the greatest we've ever held. Naturally there remains quite a number of incomplete rolls—lengths of 1 to 15 square yards. We're going to clean up the entire lot in a hurry Saturday. To do this we've reduced the price from 60c to 39c—only a little more than half. Choice patterns and colorings. Come early and get the choicest pieces. Third Floor.

Women's Stylish Tailored Belts 50c

Every wanted shade to match your new dress. Stylish dip effect, finished with calf and patent leather trimmings. Among the colors are the new brown, smoke and navy.

The New $2.50 Imported Belts $1.50

Elegant Elastic Belts in plain taffeta and dainty floral designs. Finished with Roman gilt buckles.

Dainty Neckwear 25c

Novelties in stocks, jabots, Dutch collars, lace, chiffon and silk neckwear. VALUES TO 75c.

Charming Veils $1.50

3-yard auto veils, smart marquisettes, plain, embroidered and fancy. All popular shades. VALUES $2 TO $3.

Box Ruching 25c

2 ruches to each box. Dainty, full and fluffy. Each one the proper length for the neck.

Handkerchiefs 19

6 for $1. 150 dozen just in. Plenty of the colored bordered popular now. VALUES TO 25c.

TONIGHT! Promptly at 7 o'clock. The unveiling of 850 of the most beautiful window displays ever shown in the city. This includes our entire Broadway, Eighth and Hill Street frontage

Silk Sale

8000 Yards Colored Taffeta
19 inches wide; regular 85c grade. 45c

7 Pieces 89c Chiffon Taffeta
Beautiful black silk, 24-inch. 49c

1000 Yards 89c Black Taffeta
Guaranteed quality, 30 inches wide. 55c

20 Pieces $1 Black Taffeta
36-inch. Will not cut, split or tear. 59c

6000 Yards $1 Silk Wash Taffeta
Plain and fancies. 19 inches wide. 59c

24-Pieces $1 Rough Pongee Silks
27 inches wide. Strictly pure silk. 68c

1000 Yards $1 Satin Messaline
Very fashionable. 19 inches wide. 68c

Silk Foulard & Black Dress Taffeta
Foulard 24-inch; taffeta 27-inch. $1 grades. 69c

6 Pieces $1.29 Black Peau de Soie
One-yard wide. A rich black material. 89c

500 Yds. 36-In. Colored Taffeta
Light and dark effects. Actual $1.00 value. 98c

25 Pcs. Black Guaranteed Taffeta
36-inch. Chiffon finish. $1.50 grade. $1

25 Pieces $2.00 Black Taffeta
36 inches wide. Guaranteed quality. Pure dye. $1.59

KNIGHT OF ST. PATRICK "CAPTAIN OF INDUSTRY.

[SPECIAL CORRESPONDENCE OF THE TIMES.]

LONDON, Feb. 6.—Lord Pirrie, the famous Irish shipbuilder, who has been nominated as a Knight of St. Patrick, succeeds the Earl of Rosse in that honor. Quite aside from his new honor, Lord Pirrie deserves attention. He is the head of the world-famous firm of Harland & Wolff, and might be called the master-mind of the modern merchant marine. It is mainly through his efforts that such great ships as the "Oceanic," "Adriatic" and other leviathans of the deep have come into existence. Nothing daunts him in the shipbuilding line. One of his friends recently said: "If Pirrie could get water enough to float it, he would undertake to build a ship 3000 miles long."

The personal story of Lord Pirrie is fascinating. Though an Irishman, he was born in Quebec in 1847, the mere "incident of locality" having little to do with his nativity. His family have long been resident in Ulster. At the age of fifteen he was apprenticed to the shipbuilding firm of Harland & Wolff, which, before he joined it, was not a very pretentious affair. Young Pirrie took such a tremendous personal interest in the concern that he attracted the attention of the head of the firm, and at the age of 27 became a partner through sheer ability. Mr. Harland was a man not only of shipbuilding knowledge, but of ideas; and his young partner caught from him some of the 'fire of conquest," as it were, and resolved to make the name of Harland & Wolff known on the seven seas.

Pirrie foresaw that the age of big ships was coming, and each year he induced the firm to lay down bigger machinery and to extend their yards so that greater and greater ships could be built. A recent biographer boasted that, after Pirrie joined, the firm of Harland & Wolff advanced "by leaps and bounds, until, in a few years, there was not a tree, or leaf, or blade of grass on the whole of Queen's Island," near Belfast, where the shipyards are situated.

It might be said with truth that it is solely to Lord Pirrie's efforts that the modern great liner has "arrived." He made it his business to travel for years to various ports, studying types of shipping at first hand; and as the result of his investigations, he revolutionized modern water traffic and became one of the greatest maritime authorities of the day.

Lord Pirrie,

new Knight of St. Patrick, who is one of England's self-made men and greatest "Captain of Industry."

The firm of which he is head pays out in wages the huge sum of $100,000 a week, employing between 10,000 and 12,000 men. In addition to his immense shipbuilding works, Lord Pirrie has expanded his business into general engineering, and today the Pirrie firm represents the largest shipbuilding and engineering "combine" in the world. Recently it absorbed the almost equally important firm of John Brown & Co., of Sheffield and Clydebank.

Lord Pirrie shines in social circles with almost as much luster as in the shipbuilding line. In Belfast, he has received the honorary freedom of the city. He was Mayor of the same town for two years, and gave entertainments which established a record in the Irish city. He has held all sorts of public offices, and has the right to use no end of initials after his name. He was made a privy councillor when the recent Liberal government came into office. He is a director of the White Star Line, and in various banks, railways and other big enterprises. Lord Pirrie is one of Great Britain's greatest "captains of industry," and is certainly the foremost Irishman of his time in modern commerce.

Beats Death Valley.

The prolonged heat of the past summer has given rise to maledictions against the American climate; yet even in a crowded slum tenement existence on the hottest day would have been a welcome change from the conditions which prevail in a certain earthly place. In Kichm Island, at the entrance to the Persian Gulf, there is a spot so penetrated by the sun's rays that it is impossible almost for human habitation. From November to March only is the sparse native population to be found in residence, and then they seldom leave their mud huts and live entirely upon fish. A cable station, which it was attempted to establish at Kichm, had to be abandoned owing to the deaths among the employés from sunburn, while many of those who escaped became insane.—[Exchange.

Ispahan's Passing Greatness.

Ispahan, now threatened with commercial ruin by the Persian rebels, has already had more than her share of the ruining process. For the city, which now holds only 80,000 inhabitants, was once girdled by a wall twenty-four miles in circuit and, as the capital of the Persian empire, provided a secure home for a million people. But all that vanished with the eighteenth century, when Teheran assumed pride of place as the new capital. Even now Ispahan proclaims in her miles of tenantless streets and tumbledown palaces how splendid she was formerly and how as the mighty central emporium she dominated the markets of the east.—[Exchange.

Open Tonight Till 10 o'Clock.
Sample Shoe Co., top floor, Bryson Block.

INSIDE TRACK

THE WAY TO SEE SOUTHERN CALIFORNIA

Through Orange Groves to Riverside and Redlands

Stopping 2 hours and 15 minutes at Riverside for lunch and at Redlands on Magnolia avenue and to Redoux Heights, and 1 hour and 50 minutes at Redlands for visit Smiley Heights.

Special train every morning at 8:55 from Arcade Station, St. and Central Ave., returning to Los Angeles at 7:00 p. m.

Round trip $3.00. Limit eight days for return, with stopover. $2.05 round trip Sundays, limited to date of sale. Ask for illustrated booklet.

SOUTHERN PACIFIC

Ticket Offices: 600 South Spring, Cor. Second

Arcade Station, 5th St. and Central Ave.

Big Sale Dressers

Sample dressers on sale at smashing reductions this week.

Colyear's

The Square Deal Furniture Store
509-511 So. Main St.

New Spring Hats at the Fashion

The Knickerbocker

549 South Broadway